

LEGEND

---	PROPERTY LINE
----	EASEMENT LINE
	BUILDING
----	ASPHALT
----	CONCRETE
-X-X-	FENCE LINE
○	POWER POLE
---	OVERHEAD POWER
(CM)	CONTROLLING MONUMENT
⇒	DIRECTION OF DRAINAGE

GF No.

NA

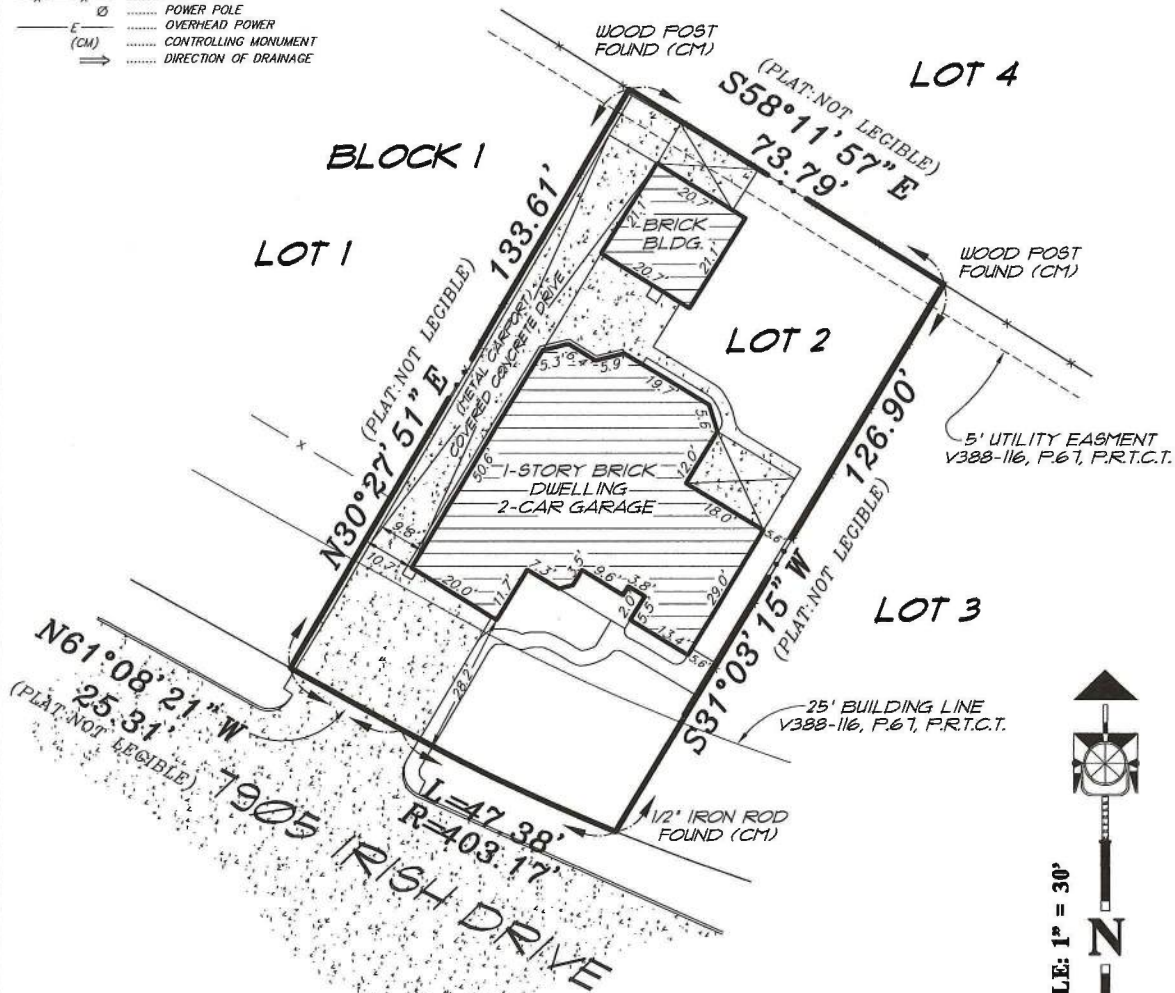

Survey Showing

Lot 2, Block 1

Irish Meadows, Section 1

City of North Richland Hills, Tarrant County, Texas

Being all of Lot 2, Block 1, Irish Meadows, Section 1, an addition to the City of North Richland Hills, Tarrant County, Texas, according to the plat recorded in Volume 388-116, Page 67, Plat Records, Tarrant County, Texas.

SURVEYOR'S DECLARATION

I hereby declare that this true and accurate survey, made on the ground under my supervision, on April 15, 2021, correctly shows the relation of the property lines of land covered by this survey, and that there are no protrusions or overlaps onto adjoining property of property indicated hereon, except as shown, noted or described on the survey. This survey is subject to any easements not visible on the ground.

[Signature]

Donnie L. Tucker, RPLS No. 5144

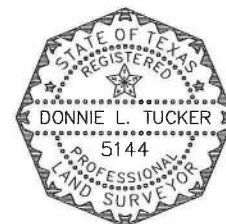

Tucker

FIRM NO.10194218

SURVEYORS

"LAND SURVEYING"
(ANY WHERE IN TEXAS)

P.O. Box 1855

Burleson, Texas 76097

Office: 817-295-2999

Fax: 817-295-3311

General Notes

NOTE: BEARINGS BASED PER GPS-NAD 83.

NOTE: THERE IS NO FINISH FLOOR ELEVATION REQUIRED PER PLAT.

NOTE: MONUMENTS HELD FOR CONTROL ARE AS SHOWN.

NOTE: ALL BEARING AND DISTANCES ARE MEASURED.

Job No. 202104020