

GENERAL NOTE:
ALL GLAZING IS CLEAR.
ROOF PANELS TO BE
MATTE FINISH.

M. TODD ALBRITTON
ARCHITECT
202 EAST MAIN STREET
THOMASTON, GEORGIA
30286
PH 770-550-3275
mtoddalbrittonarchitect@gmail.com

COPYRIGHT:
THESE DESIGNS AND DRAWINGS AS INSTRUMENTS OF
SERVICE ARE THE PROPERTY OF THE ARCHITECT AND
SHALL NOT BE COPIED OR REUSED IN ANY FORM
WITHOUT THE WRITTEN PERMISSION OF THE
ARCHITECT.
THESE DRAWINGS SHALL BE USED ON THE ORIGINAL
PROJECT LOCATION ONLY AND SHALL NOT BE REUSED
AT OTHER LOCATIONS.

NEW TIDAL WAVE
AUTO SPA

8616 DAVIS BLVD.
NORTH RICHLAND HILLS
, TEXAS 76180

OWNER:
TIDAL WAVE AUTO
SPA

EAST THOMPSON STREET
THOMASTON, GEORGIA
30286



MARK DATE DESCRIPTION

SHEET TITLE

ELEVATIONS

PROJECT DATE: 1/4/19

PROJECT NUMBER: ##

DRAWN BY: Name

PR.2

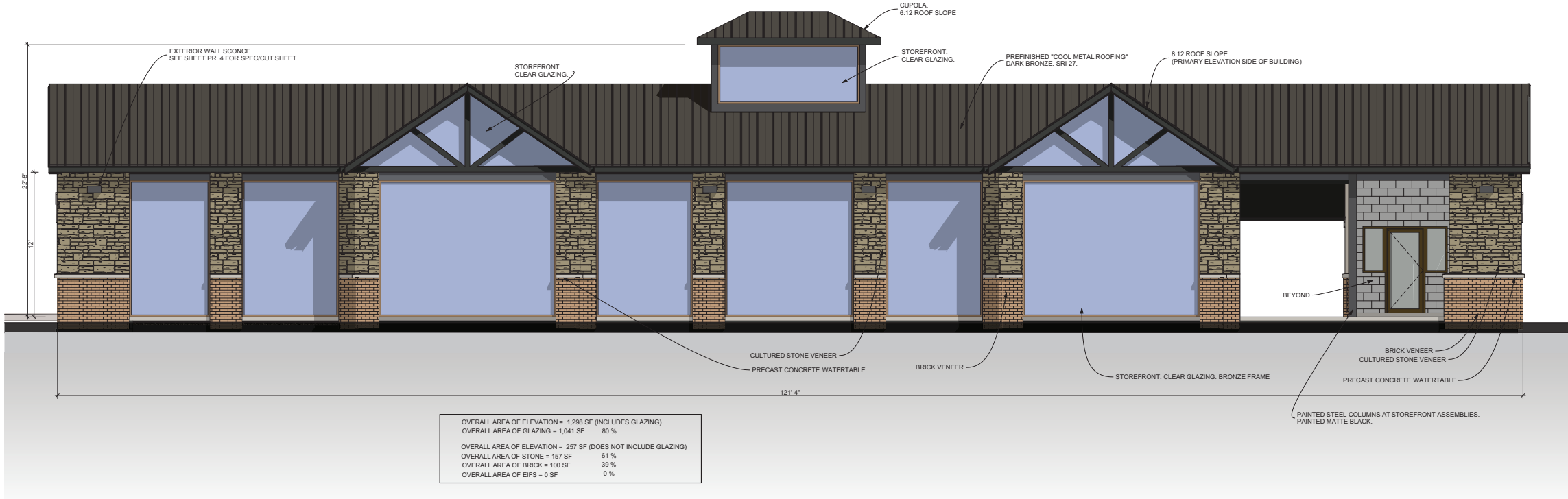

1 FRONT EXTERIOR ELEVATION - PRIMARY ELEVATION
SCALE: 1/4" = 1'-0"

ARTICULATION STANDARDS:

- HORIZONTAL ARTICULATION - VARYING MATERIALS/WATERTABLE
- TR-PARTITE ARCHITECTURE - STOREFRONT WINDOWS
- 3D FEATURE - CUPOLA

ORNAMENTATION STANDARDS:

- CHANGES IN MATERIALS
- STRING COURSING - WATERTABLE COURSE
- NON-SIGNAGE ACCENT - CUPOLA

CONSERVATION STANDARDS:

- SOLAR REFLECTIVE INDEX 25 MINIMUM
- WINDOW COVERAGE (30% MIN) - PRIMARY ELEVATION/ FACES SOUTH.
- CUPOLA - FULLY GLAZED

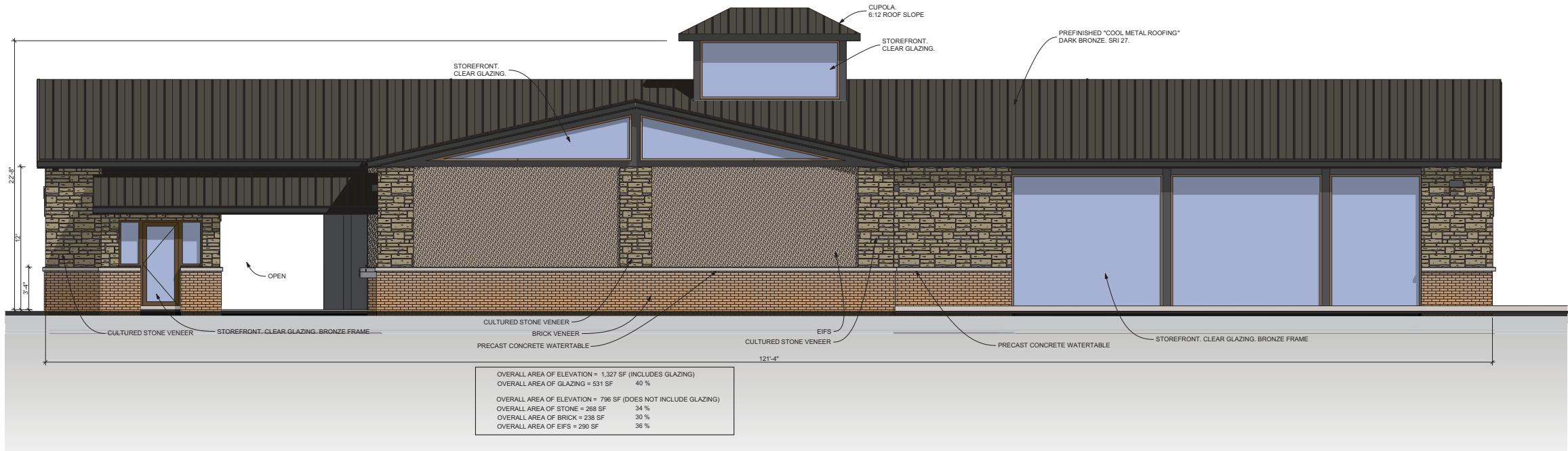

2 REAR EXTERIOR ELEVATION
SCALE: 1/4" = 1'-0"

REFERENCE EXTERIOR PERSPECTIVE VIEWS FOR
ACTUAL COLOR/MATERIAL APPEARANCES.

NOT RELEASED FOR CONSTRUCTION

EAST THOMPSON STREET
THOMASTON GEORGIA
30286

[illegible]

FLOOR PLAN

DRAWN BY: Name

PR.1

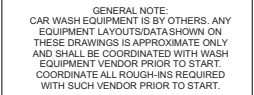

GENERAL NOTE:
DO NOT SCALE ANY CRITICAL DIMENSIONS.

H.C. - INDICATES HANDICAP ACCESSIBLE ITEM. SEE HANDICAP
DETAILS ON SHEET 1LS.1.



NOT RELEASED FOR CONSTRUCTION

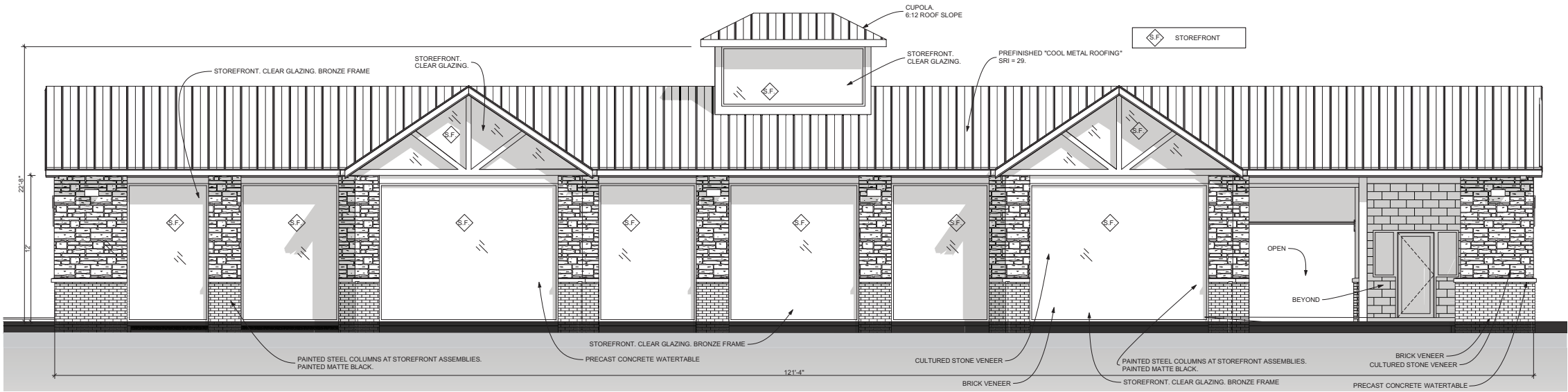

1 FRONT ELEVATION
SCALE: 1/4" = 1'-0"

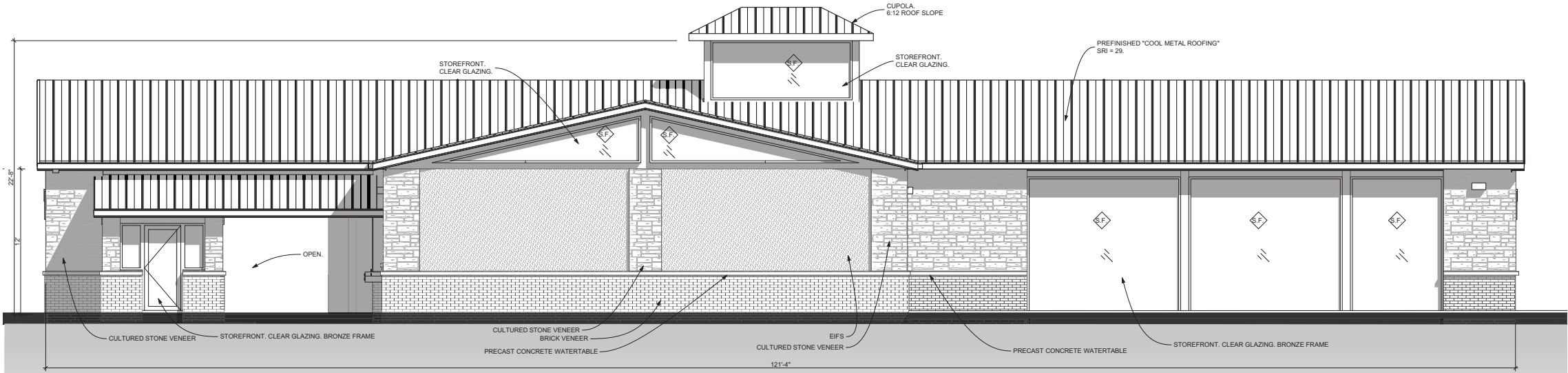

2 REAR ELEVATION
SCALE: 1/4" = 1'-0"

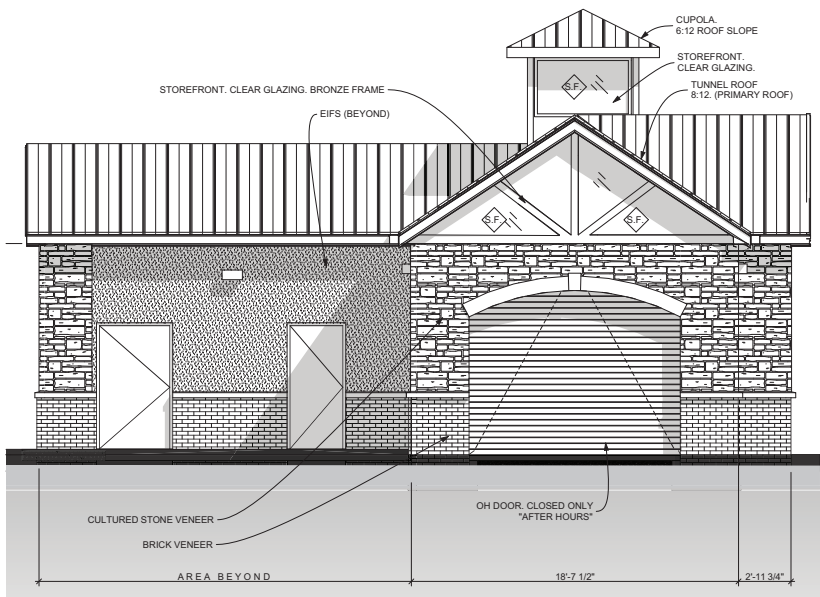

4 LEFT ELEVATION
SCALE: 1/4" = 1'-0"

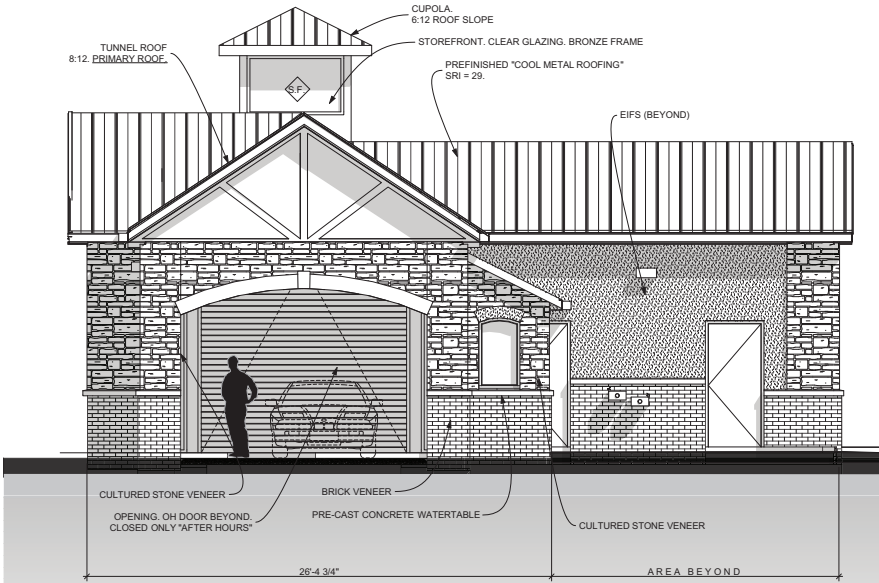

3 RIGHT ELEVATION
SCALE: 1/4" = 1'-0"

REFERENCE
OTHER
ELEVATIONS
FOR MATERIAL
QUANTITIES.

M. TODD ALBRITTON
ARCHITECT



202 EAST MAIN STREET
THOMASTON, GEORGIA
30286
PH 770-550-3275
mtoddalbrittonarchitect@gmail.com

COPYRIGHT:
THESE DESIGNS AND DRAWINGS AS INSTRUMENTS OF
SERVICE ARE THE PROPERTY OF THE ARCHITECT AND
SHALL NOT BE COPIED OR REUSED IN ANY FORM
WITHOUT THE WRITTEN PERMISSION OF THE
ARCHITECT.
THESE DRAWINGS SHALL BE USED ON THE ORIGINAL
PROJECT LOCATION ONLY AND SHALL NOT BE REUSED
AT OTHER LOCATIONS.

NEW TIDAL WAVE
AUTO SPA

8616 DAVIS BLVD.
NORTH RICHLAND HILLS
, TEXAS 76180

OWNER:
TIDAL WAVE AUTO
SPA

EAST THOMPSON STREET
THOMASTON, GEORGIA
30286



MARK DATE DESCRIPTION

SHEET TITLE

ELEVATIONS

PROJECT DATE: 1/4/19

PROJECT NUMBER: ##

DRAWN BY: Name

PR.3

NOT RELEASED FOR CONSTRUCTION

WM LED
Voltaire Mini Architectural Wall Pack

DISTRIBUTION DETAILS

VWMH TL VWMV TL VWMH/V T3 VWMH/V T3



VWMLED
Voltaire Mini Architectural Wall Pack

FIXTURE DETAILS

MOUNTING DETAILS

BOLT PATTERN DETAILS

VMPV

PC OPTION

Factory-installed bottom-style photocell, left side when viewed from behind fixture.

VWMH
Weight: 6.5 lbs

Technical drawing of the VWMH (Vandal-Resistant Wall Mounting Hardware). The drawing includes a perspective view of the device, which is a black, curved, rectangular unit. To the right of the perspective view are three orthographic views: a front view, a side view, and an upright application view. The front view shows a width of 10-3/8" and a height of 4-5/8". The side view shows a depth of 5". The upright application view shows the device mounted on a wall, with a curved bracket attached to the back.

VIMV
Weight: 6.5 Lbs



Technical drawing of the VIMV light fixture. It includes a perspective view of the fixture on the left, which is a dark, curved, rectangular unit with a glowing light source. To the right are three line drawings: 'Front View' showing a width of 8.75" and a height of 5.58"; 'Side View' showing a depth of 3.50"; and 'Upright Application' showing the fixture mounted vertically on a wall.

H.E. Williams, Inc. ■ Carthage, Missouri ■ www.hew.com ■ 417-358-4065 ■ Designed and Manufactured in the USA
 Information contained herein is subject to change without notice. HEW70489-HP REV21010

M. TODD ALBRITTON
ARCHITECT

□ □ □

202 EAST MAIN STREET
THOMASTON, GEORGIA
30286
PH 770-550-3275
mtoddalbrittonarchitect@gmail.com

COPYRIGHT:
THESE DESIGNS AND DRAWINGS AS INSTRUMENTS
SERVICE ARE THE PROPERTY OF THE ARCHITECT AND
SHALL NOT BE COPIED OR REUSED IN ANY FORM
WITHOUT THE WRITTEN PERMISSION OF THE
ARCHITECT.
THESE DRAWINGS SHALL BE USED ON THE ORIGINAL
PROJECT LOCATION ONLY AND SHALL NOT BE REUSED
AT OTHER LOCATIONS.

8616 DAVIS BLVD.
NORTH RICHLAND HILLS
, TEXAS 76180

OWNER:
**TIDAL WAVE AUTO
SPA**
EAST THOMPSON STREET
THOMASTON GEORGIA
30286



**PREFINISHED METAL ROOF
(COOL ROOF) SRI=25 MIN.**

© 2004 Blackwell Publishing Ltd, *Journal of Internal Medicine* 255: 105–112

A close-up photograph of a stone wall, showing rectangular stones of various shades of brown and tan, held together by dark mortar. The texture is rough and uneven.

**DO NOT PAINT BOTTOM SIDE OF ANY
EXPOSED METAL ROOF PANEL**

EXPOSED STRUCTURAL STEEL
TRUSSES AND COLUMNS.
PAINT - BLACK

PR.4

SGS

Test Report

Flame Propagation of Textiles and Films
NFPA 701 Test Method 2 (Flat Specimens) - 2010 Edition

Specimen	Dimensions (inches)	Char Length (inches)	After Flame (seconds)	Flaming Residue (inches)
1	5x47	9.0	0.0	0.0
2	5x47	10.0	0.0	0.0
3	5x47	8.0	0.0	0.0
4	5x47	9.1	0.0	0.0
5	5x47	9.4	0.0	0.0
6	5x47	8.4	0.0	0.0
7	5x47	9.6	0.0	0.0
8	5x47	10.1	0.0	0.0
9	5x47	8.8	0.0	0.0
10	5x47	8.4	0.0	0.0

Observations:
Slight charring, no dripping.

Requirements:

A material tested in single sheets shall not continue flaming for more than 2 seconds after the last flame is removed from contact with the specimen. The char length of any single flat specimen shall not exceed 17.1 inches. Portions or residues of material being tested that break or drip from the specimen shall not continue to flame for more than 2 seconds after reaching the floor of the test apparatus.

Conclusion:

The submitted sample meets the requirements of NFPA 701 Test Method 2 (Flat Specimens) - 2010 Edition, when tested in its original state.

Selected tests as requested by applicant against specified requirement / test request form / quotation.

*** End of Report ***

This document is issued by the Company subject to its General Conditions of Service printed overleaf, available on request or otherwise at www.sgs.com and shall not be used for any purpose other than that for which it was issued. It is the responsibility of the Client to ensure that the document is used in accordance with its intended purpose. The Company's sole responsibility is to the Client and this document does not constitute a contract or a warranty of any kind. The Company's liability is limited to the value of the fee paid to the Company for the services rendered. The Company's liability is limited to the value of the fee paid to the Company for the services rendered. The Company's liability is limited to the value of the fee paid to the Company for the services rendered.

SGS North America, Inc. | Consumer Testing Services | 251 Parkside Avenue, Parkside, NJ 07654 | 877.675.6422 | 877.675.6423 | info@sgs.com

OWNER NOTES

- FABRIC MEMBRANE(S) MUST BE REMOVED IF LIVE LOAD/ROOF SNOW LOAD IS EXPECTED TO EXCEED 5 PSF AND/OR THE WIND SPEED IS EXPECTED TO EXCEED AN ULTIMATE DESIGN WIND SPEED OF 115 MPH OR A NOMINAL DESIGN WIND SPEED OF 90 MPH.
- THE OWNER ACCEPTS FULL RESPONSIBILITY OF REMOVING THE FABRIC FROM THE STEEL FRAME WHEN ANY OR ALL OF THESE CONDITIONS MAY OCCUR.
- THE STEEL STRUCTURE WITH THE FABRIC REMOVED IS DESIGNED TO WITHSTAND DEAD LOADS, ROOF LIVE LOADS, SNOW LOADS, SEISMIC LOADS AND WIND SPEEDS PER THE LOCAL CODE REQUIREMENTS.

GENERAL NOTES

- FABRIC MEETS NFPA 701-04.
- ALL EXPOSED STEEL TO BE POWDERCOATED. DARK BRONZE.

FOUNDATION DESIGN

CONCRETE COMPRESSIVE STRENGTH AFTER 28 DAYS: 3,000 PSI
STEEL REINFORCEMENT: ASTM-A615, GRADE 60
VERTICAL FOUNDATION PRESSURE: 1,500 PSF
LATERAL BEARING PRESSURE: 100 PSF/F

FOUNDATION NOTES:

- THE FOUNDATION DESIGN IS BASED ON TABLE 1804.2 OF THE BUILDING CODE, CLASS 5 SOIL MATERIAL. IF DIFFERENT SOIL CONDITIONS ARE ENCOUNTERED, IT IS RECOMMENDED THAT A SITE SPECIFIC GEOTECHNICAL REPORT IS CONDUCTED TO DETERMINE THE LOAD BEARING VALUES OF THE SOIL.
- FROST DEPTH: 12" BELOW FINISHED GRADE

MATERIALS

ALL MATERIALS LISTED BELOW MAY NOT BE SPECIFIC TO THIS PROJECT.

MEMBER TYPE	ASTM	MIN. YIELD STRENGTH
W SHAPES	A992	50 KSI
RECTANGULAR HSS TUBES	A500(GRADE C)	50 KSI
SQUARE HSS TUBES	A500(GRADE C)	50 KSI
ROUND HSS TUBES	A500(GRADE B)	42 KSI
SCHEDULE PIPE	A53 (GRADE B)	35 KSI
ROUND MECHANICAL TUBING	A519	42 KSI
MISCELLANEOUS PLATES/SHAPES	A36	36 KSI
CONNECTION BOLTS	A325	92 KSI
HEADED ANCHOR BOLTS	F1554	36 KSI
HOKED ANCHOR BOLTS	A307	36 KSI

1/2" STAINLESS STEEL CABLE SHALL HAVE A NOMINAL STRENGTH OF 6,400 LBS.

TABLE 1

CANTILEVER STRUCTURE	BEAM HEIGHT	COLUMN SIZE	FRAME TUBE SIZE	FOOTING SIZE	FOOTING REINF.	BEAM SIZE	BASE PLATE SIZE	BRACE SIZE
20' x 20' Surface Mount	9'-0" Above Grade	8" x 6" 1/4" Wall	2.88" OD 12 Gauge			6" x 4" 3/16" Wall	16" x 14" 3/4" Thk.	1.9" OD 14 Gauge

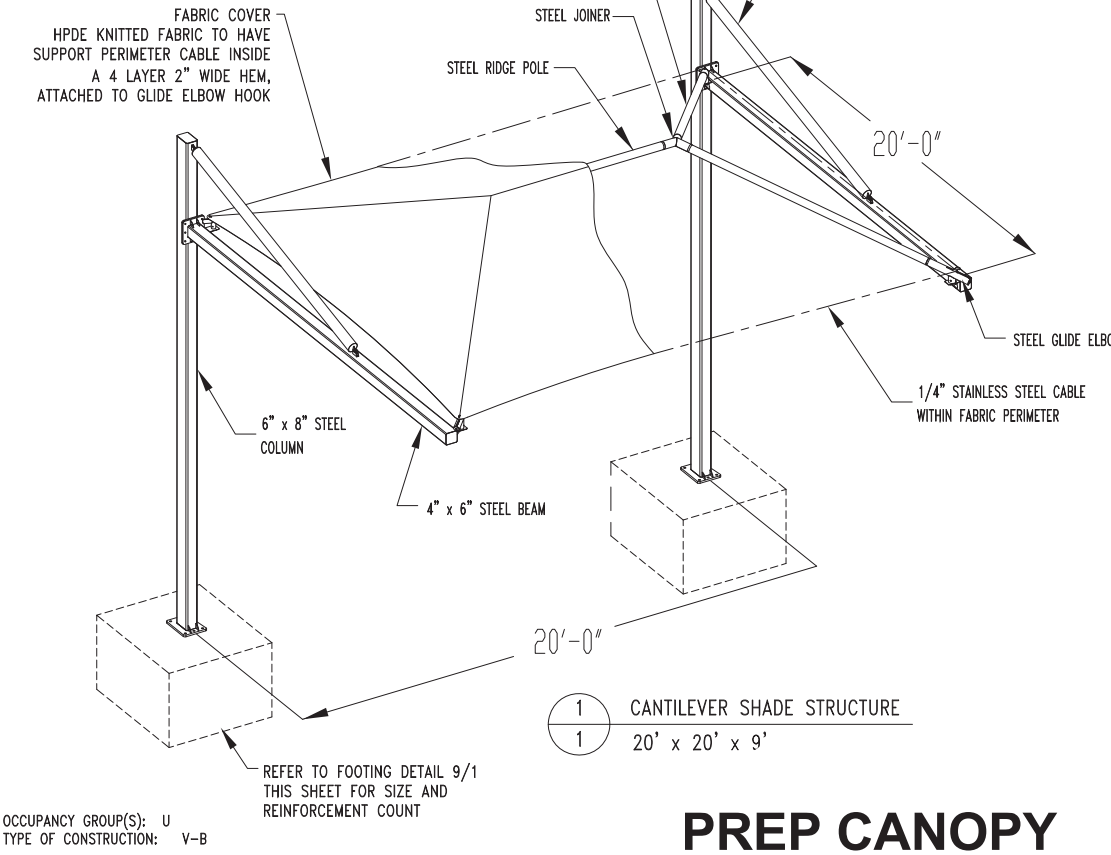
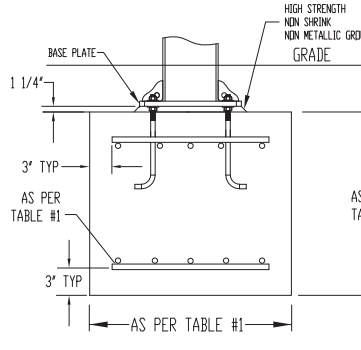
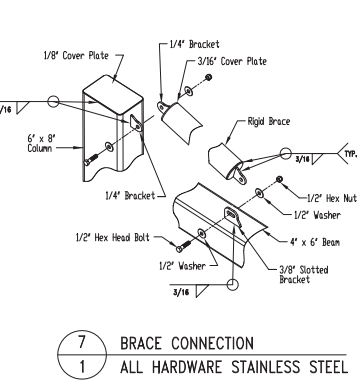
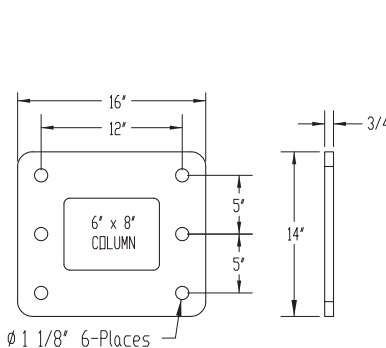
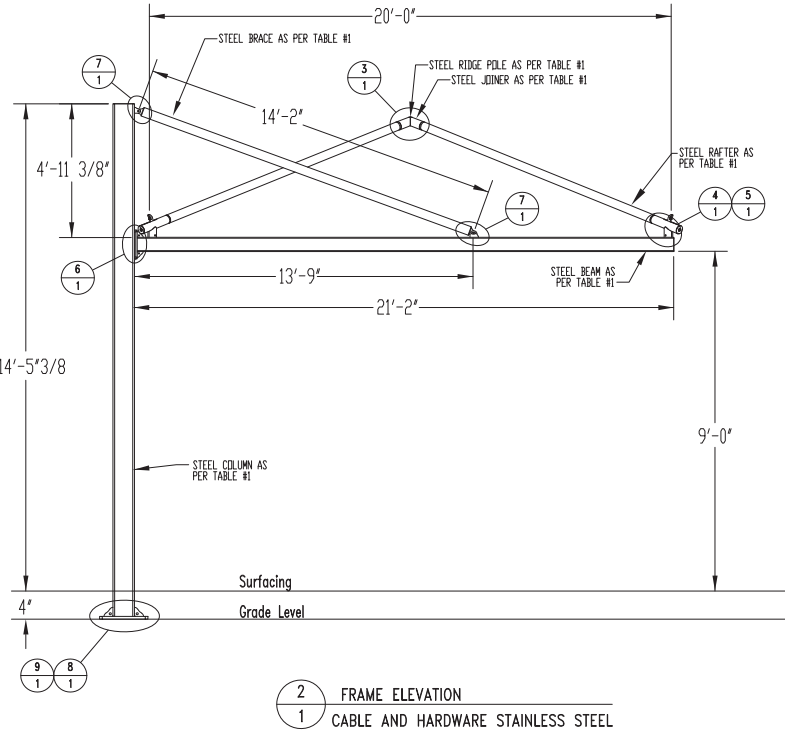
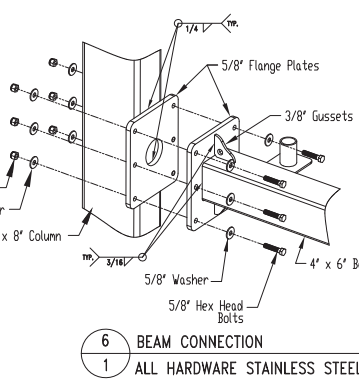
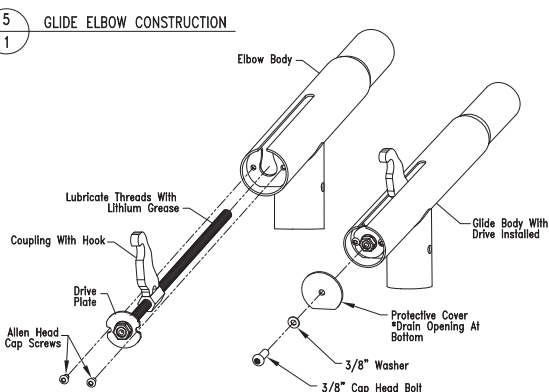
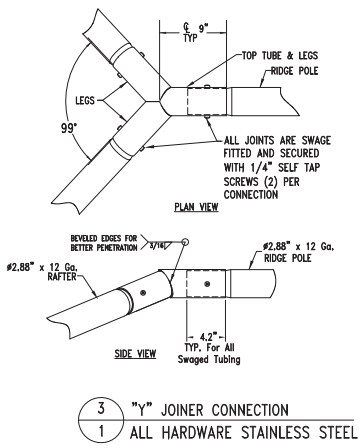
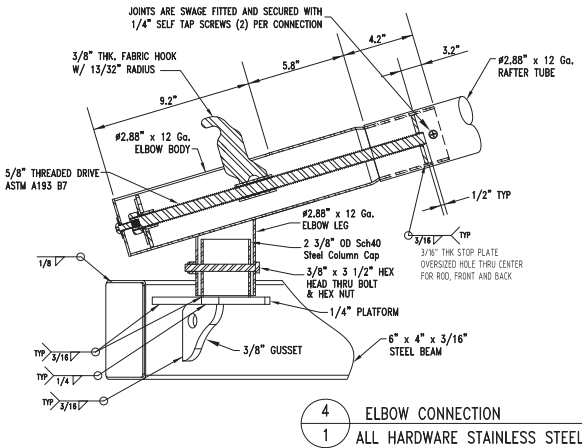

PREP CANOPY

ALL EXPOSED STEEL - COLOR TO BE DARK BRONZE. ALL FINISHES TO BE LOW REFLECTANCE.

M. TODD ALBRITTON
ARCHITECT

202 EAST MAIN STREET
THOMASTON, GEORGIA
30286
PH 770-550-3275
mtoddalbrittonarchitect@gmail.com

COPYRIGHT:
THESE DESIGNS AND DRAWINGS AS INSTRUMENTS OF SERVICE ARE THE PROPERTY OF THE ARCHITECT AND SHALL NOT BE COPIED OR REUSED IN ANY FORM WITHOUT THE WRITTEN PERMISSION OF THE ARCHITECT.
THESE DRAWINGS SHALL BE USED ON THE ORIGINAL PROJECT LOCATION ONLY AND SHALL NOT BE REUSED AT OTHER LOCATIONS.

NEW TIDAL WAVE
AUTO SPA

8616 DAVIS BLVD.
NORTH RICHLAND HILLS ,
TEXAS 76180

OWNER:
**TIDAL WAVE AUTO
SPA**
EAST THOMPSON STREET
THOMASTON GEORGIA
30286

MARK	DATE	DESCRIPTION

SHEET TITLE

AUXILIARY BUILDINGS

PROJECT DATE: 1/4/19
PROJECT NUMBER: ##
DRAWN BY: Name

PR.5

NOT RELEASED FOR CONSTRUCTION

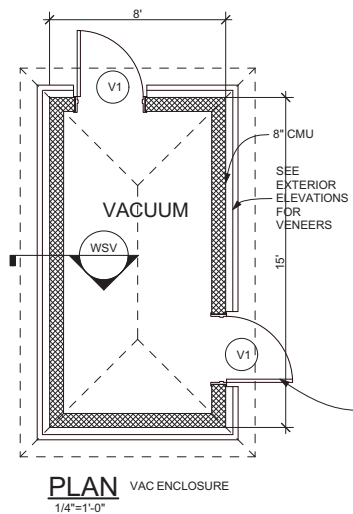
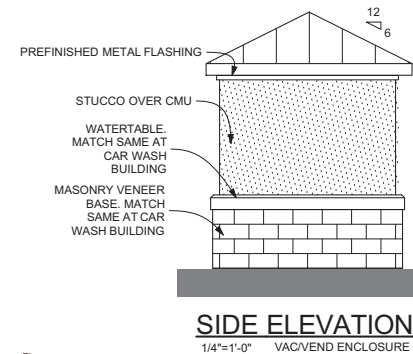
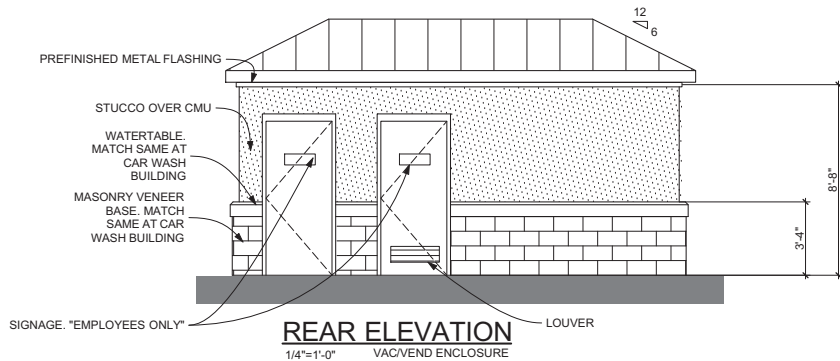
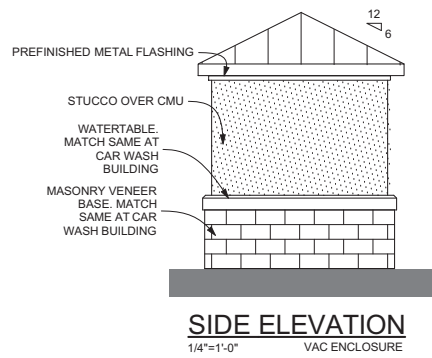
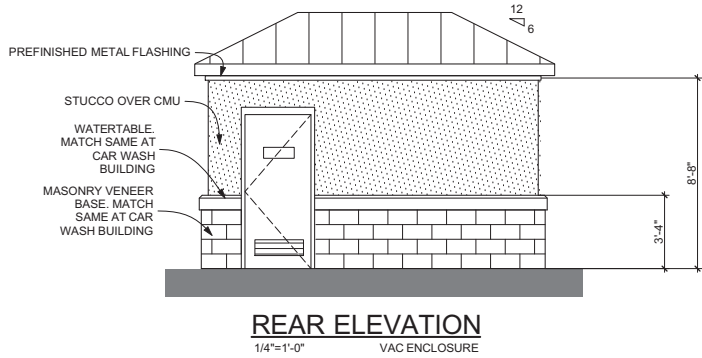
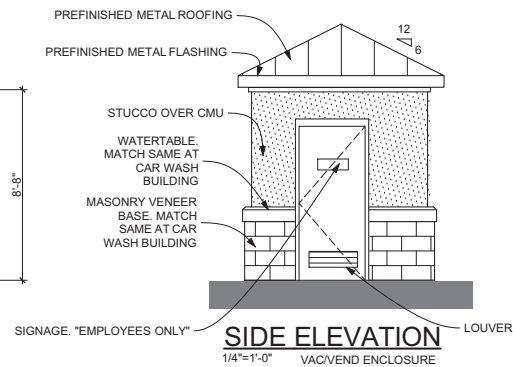
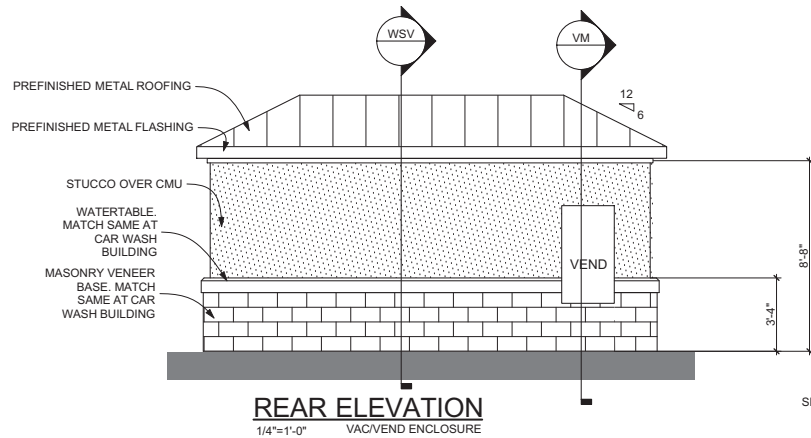
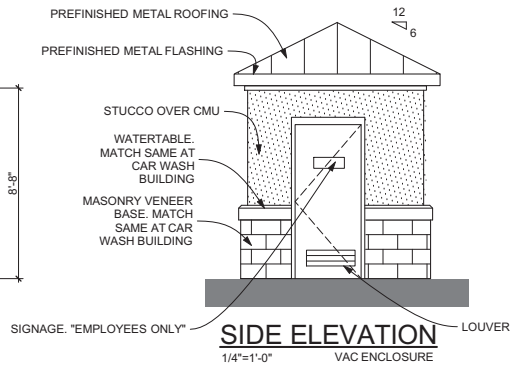
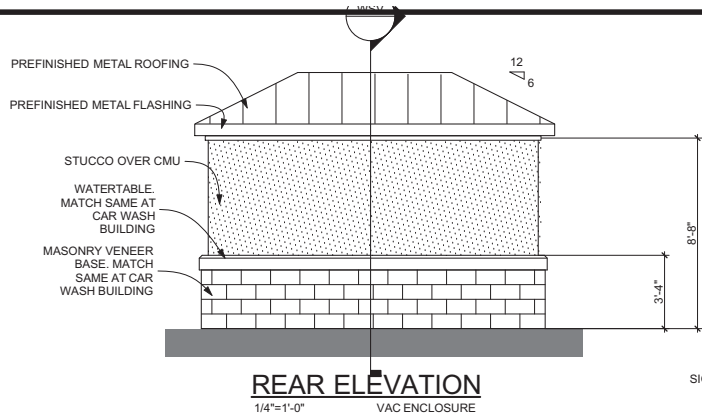

VE PLAN - VACUUM ENCLOSURE
1/4"=1'-0"

ALL FINISHES, MATERIALS, AND
COLORS TO MATCH MAIN CAR
WASH BUILDING.
SEE EXTERIOR FINISH SCHEDULE
SHEET PR.4

SEE CIVIL DRAWINGS FOR LAYOUT
AND QUANTITY OF BUILDINGS

ALL FINISHES, MATERIALS, AND
COLORS TO MATCH MAIN CAR
WASH BUILDING
SEE CIVIL DRAWINGS FOR LAYOUT
AND QUANTITY OF BUILDINGS

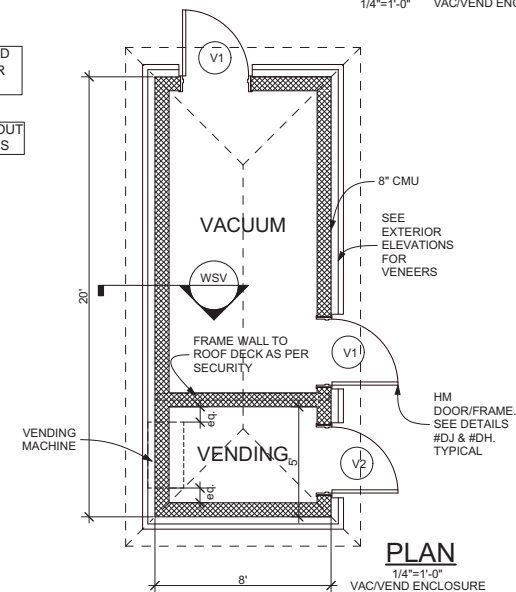

VV PLAN - VACUUM/VENDING ENCLOSURE
1/4"=1'-0"

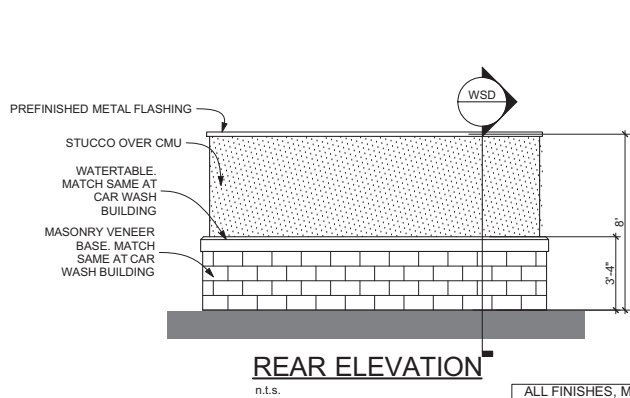

DE PLAN - DUMPSTER ENCLOSURE
1/4"=1'-0"

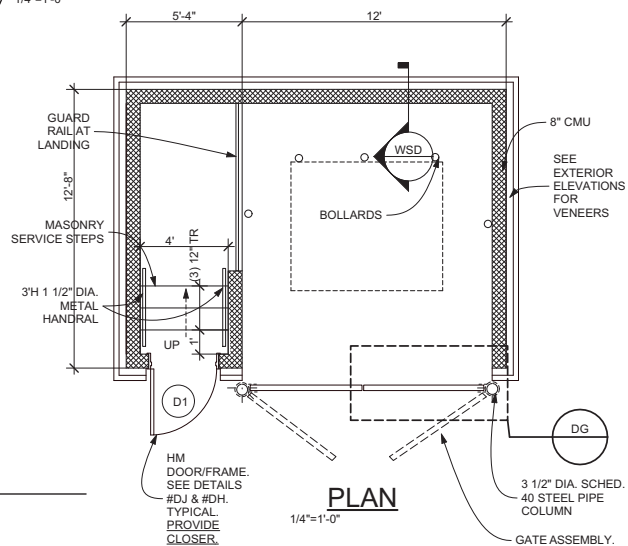
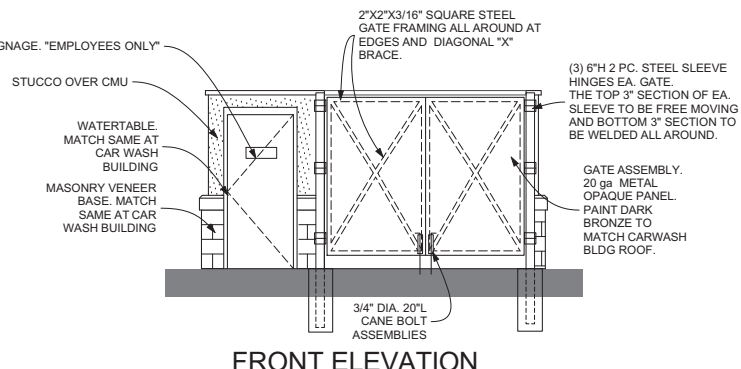
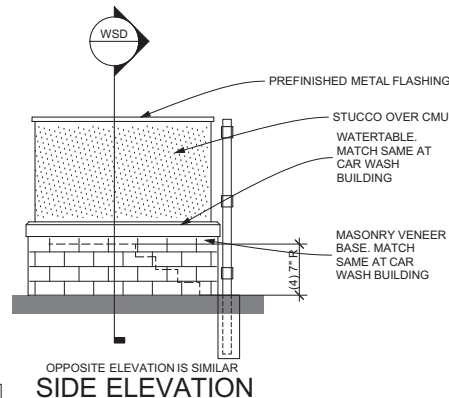

NOT RELEASED FOR CONSTRUCTION

M. TODD ALBRITTON
ARCHITECT
202 EAST MAIN STREET
THOMASTON, GEORGIA
30286
PH 770-550-3275
mtoddalbrittonarchitect@gmail.com

COPYRIGHT:
THESE DESIGNS AND DRAWINGS AS INSTRUMENTS OF
SERVICE ARE THE PROPERTY OF THE ARCHITECT AND
SHALL NOT BE COPIED OR REUSED IN ANY FORM
WITHOUT THE WRITTEN PERMISSION OF THE
ARCHITECT
THESE DRAWINGS SHALL BE USED ON THE ORIGINAL
PROJECT LOCATION ONLY AND SHALL NOT BE REUSED
AT OTHER LOCATIONS.

NEW TIDAL WAVE
AUTO SPA
8616 DAVIS BLVD.
NORTH RICHLAND HILLS ,
TEXAS 76180

OWNER:
TIDAL WAVE AUTO
SPA
EAST THOMPSON STREET
THOMASTON GEORGIA
30286

MARK DATE DESCRIPTION

SHEET TITLE

AUXILIARY BUILDINGS

PROJECT DATE: 1/4/19

PROJECT NUMBER: ##

DRAWN BY: Name

PR.7

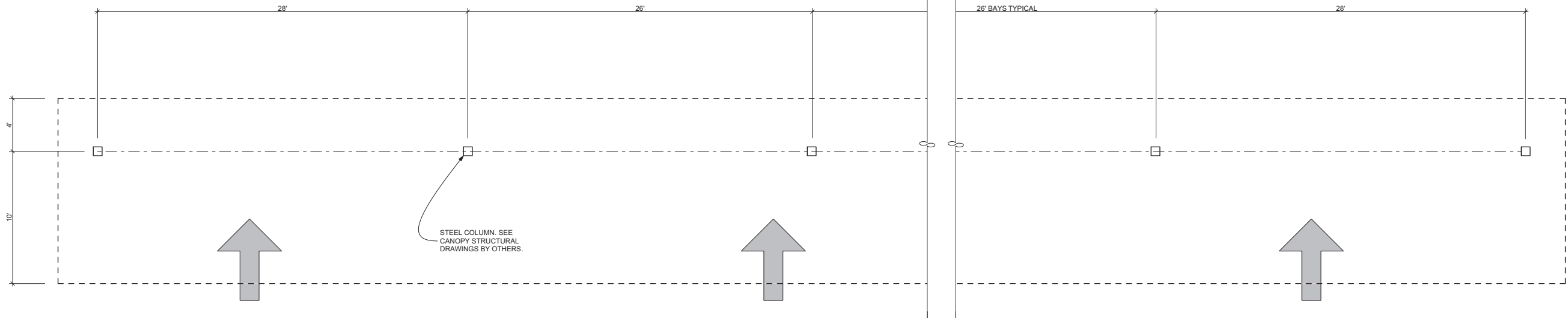

PLAN - VAC CANOPY

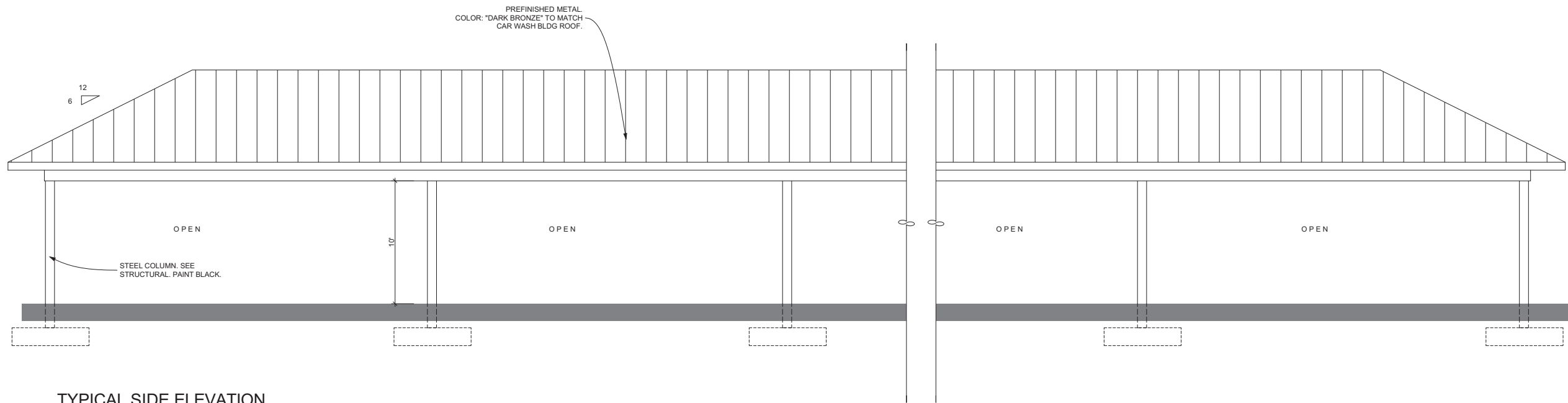

TYPICAL SIDE ELEVATION

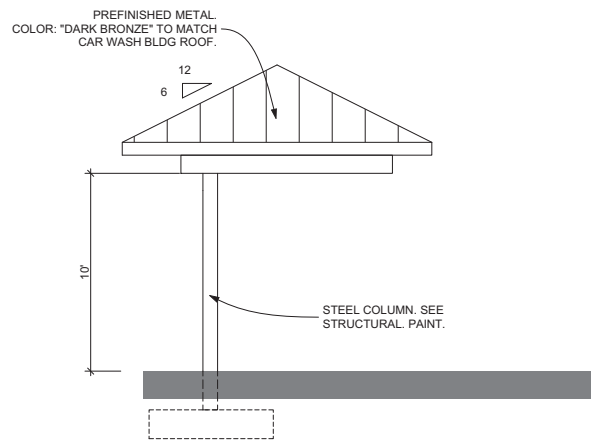

TYPICAL END ELEVATION

ALL FINISHES, MATERIALS, AND
COLORS TO MATCH MAIN CAR
WASH BUILDING.
SEE EXTERIOR FINISH SCHEDULE
SHEET PR.4

SEE CIVIL DRAWINGS FOR LAYOUT
AND QUANTITIY OF BUILDINGS

M. TODD ALBRITTON
ARCHITECT
202 EAST MAIN STREET
THOMASTON, GEORGIA
30286
PH 770-550-3275
mtoddalbrittonarchitect@gmail.com

COPYRIGHT:
THESE DESIGNS AND DRAWINGS AS INSTRUMENTS OF
SERVICE ARE THE PROPERTY OF THE ARCHITECT AND
SHALL NOT BE COPIED OR REUSED IN ANY FORM
WITHOUT THE WRITTEN PERMISSION OF THE
ARCHITECT.
THESE DRAWINGS SHALL BE USED ON THE ORIGINAL
PROJECT LOCATION ONLY AND SHALL NOT BE REUSED
AT OTHER LOCATIONS.

NEW TIDAL WAVE
AUTO SPA
8616 DAVIS BLVD.
NORTH RICHLAND HILLS ,
TEXAS 76180

OWNER:
TIDAL WAVE AUTO
SPA
EAST THOMPSON STREET
THOMASTON GEORGIA
30286

MARK	DATE	DESCRIPTION
------	------	-------------

SHEET TITLE

VAC CANOPIES
HIPPED

PROJECT DATE: 1/4/19

PROJECT NUMBER: ##

DRAWN BY: Name

PR.8

NOT RELEASED FOR CONSTRUCTION