

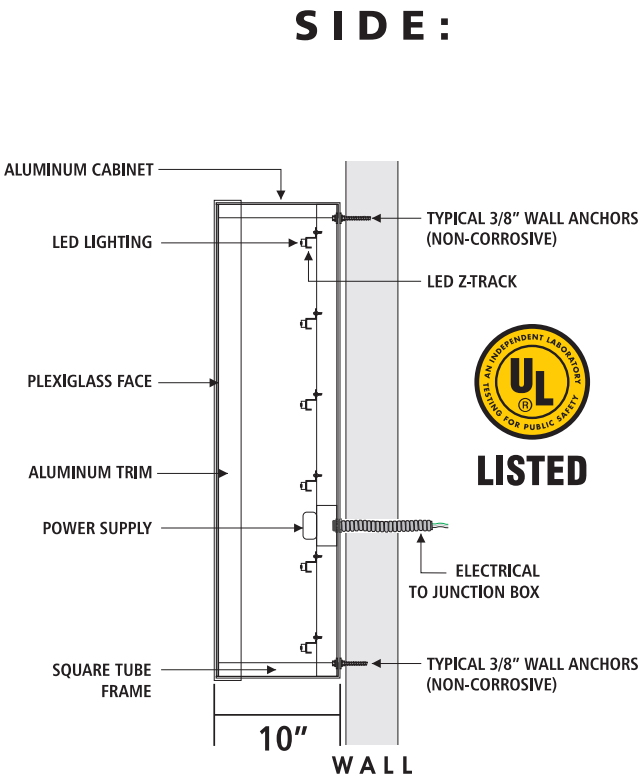

SCOPE OF WORK:
MANUFACTURE AND INSTALL (1) S/F CHICKEN EXPRESS WALL SIGN FOR NORTH ELEVATION AS SHOWN.

 <p>GLOBAL SIGNS INC.</p> <p>LET US HELP BUILD YOUR IMAGE</p> <p>5105 E. CALIFORNIA PKWY. FORT WORTH, TEXAS 76028 - 817.834.1123</p>	<p>DRAWING: 9704-23</p> <p>REVISION:</p> <p>DATE: 7-31-23</p> <p>SALES: RICK ROBERTSON</p> <p>ART: TIM DAVIS</p>	<p>PROJECT:</p> <p>CHICKEN EXPRESS</p> <p>5110 DAVIS BOULEVARD</p> <p>NORTH RICHLAND HILLS, TX. 76180</p>	<p>CUSTOMER SIGNATURE:</p>	<p>This drawing is the property of Global Signs Inc and has been furnished in confidence for bidding purposes only. No part of this drawing shall be replicated, duplicated, distributed, made available to others or used to any other extent; without written permission from Global Signs Inc. Any individual, company, firm or corporation who receives this document; however obtained, is to adhere to these restrictions. Failure to comply could result in the appropriate legal action being taken.</p> <p>This drawing is conceptual only & for convenience of reference. It should not be relied upon as an exact representation of sizes, materials or colors used for signage.</p>
---	--	---	----------------------------	---



- ELECTRICAL REQUIREMENTS -

(1) 120 VOLT/20 AMP CIRCUIT NEEDED

SECONDARY SIGN LOAD: 2 AMPS

SCOPE OF WORK:

- MANUFACTURE AND INSTALL (1) S/F CHICKEN EXPRESS WALL SIGN FOR NORTH ELEVATION AS SHOWN.
- ALUMINUM SIGN CABINET & TRIM PAINTED RED.
 - WHITE ACRYLIC FACE w/ COMPUTER CUT VINYL GRAPHICS APPLIED TO SURFACE.
 - INTERNALLY ILLUMINATED WITH WHITE LED LIGHTING.

COLORS:

- CHICKEN RED (STANDARD)
- CHICKEN YELLOW (STANDARD)
- BLACK (STANDARD)

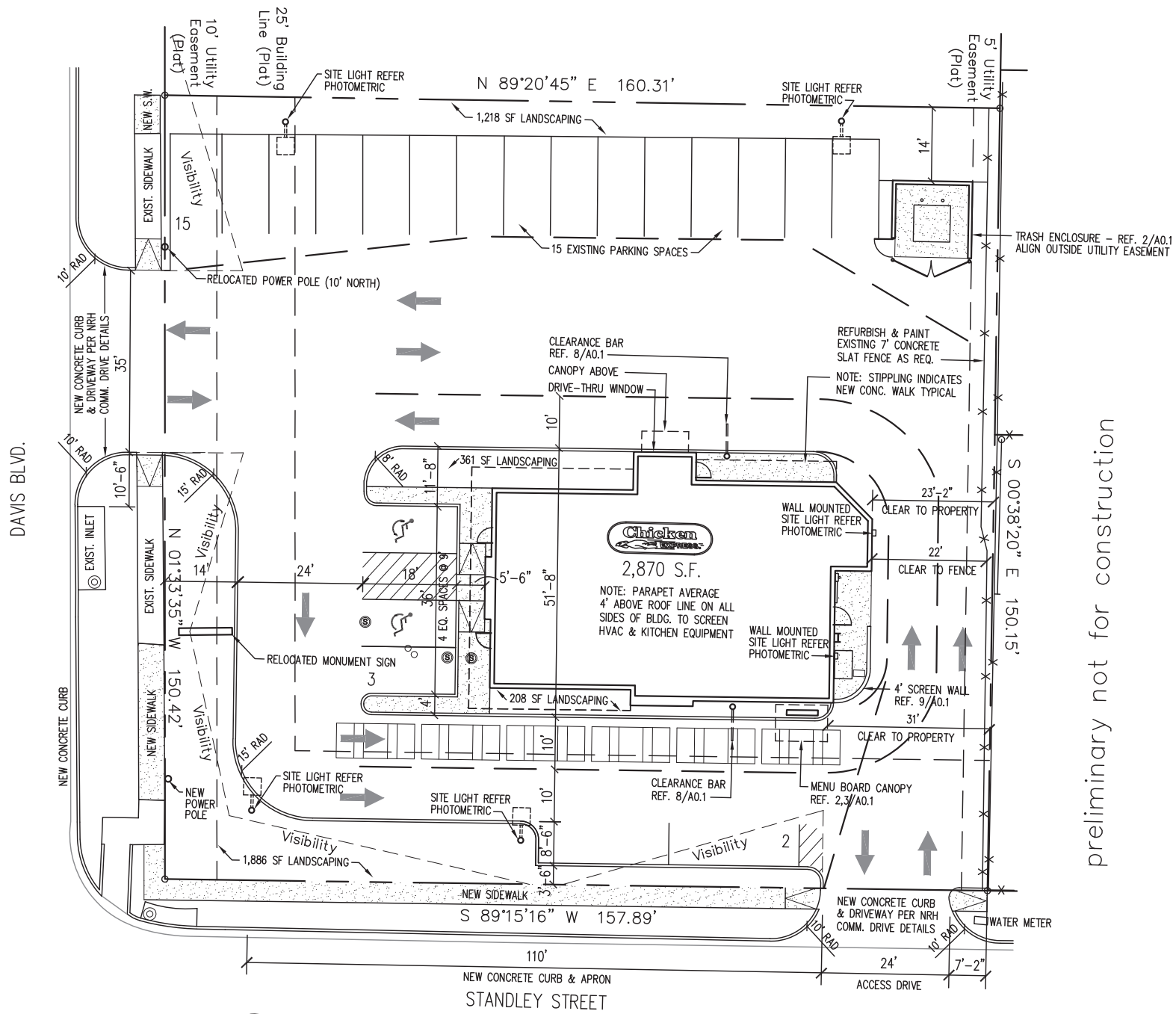

JAMES W.P. HOWARD
ARCHITECT
2416 STAGDOCH STREET
FORT WORTH, TEXAS 76133
(817) 577-3477