



NORTH RICHLAND HILLS

ES 7082
SIGN PRESENTATION

6645 NE LOOP 820
NORTH RICHLAND HILLS, TX 76180



EZZI SIGNS

EST. 2005

Site Plan



EZZI SIGNS
EST. 2005

16611 West Little York Rd
Houston, Texas 77084
EZZISIGNS.COM
713-232-0771

PROJECT:
NORTH RICHLAND HILLS

ADDRESS:
6645 NE LOOP 820
NORTH RICHLAND HILLS, TX 76180

DATE: 11/30/22

PROJECT NUMBER:
ES7082

DESIGNER:
RAMON

REVISIONS
R4: 06/02/2023
DESIGN UPDATE
R5: 06/12/23
DESIGN UPDATE
R6: 00/00/2023
DESIGN UPDATE

APPROVALS / DATE

CLIENT:

LANDLORD:



Ⓢ Installation requirements. This sign is to be installed in accordance with the requirements of article 600 of the national electric code and other applicable local codes. This includes proper grounding and bonding of the sign.

All conceptual renderings are property of Ezzi Signs. Any reproduction, exhibition or use of this drawing is strictly prohibited © 2021. All rights reserved.



SITE PLAN
SCALE: NTS

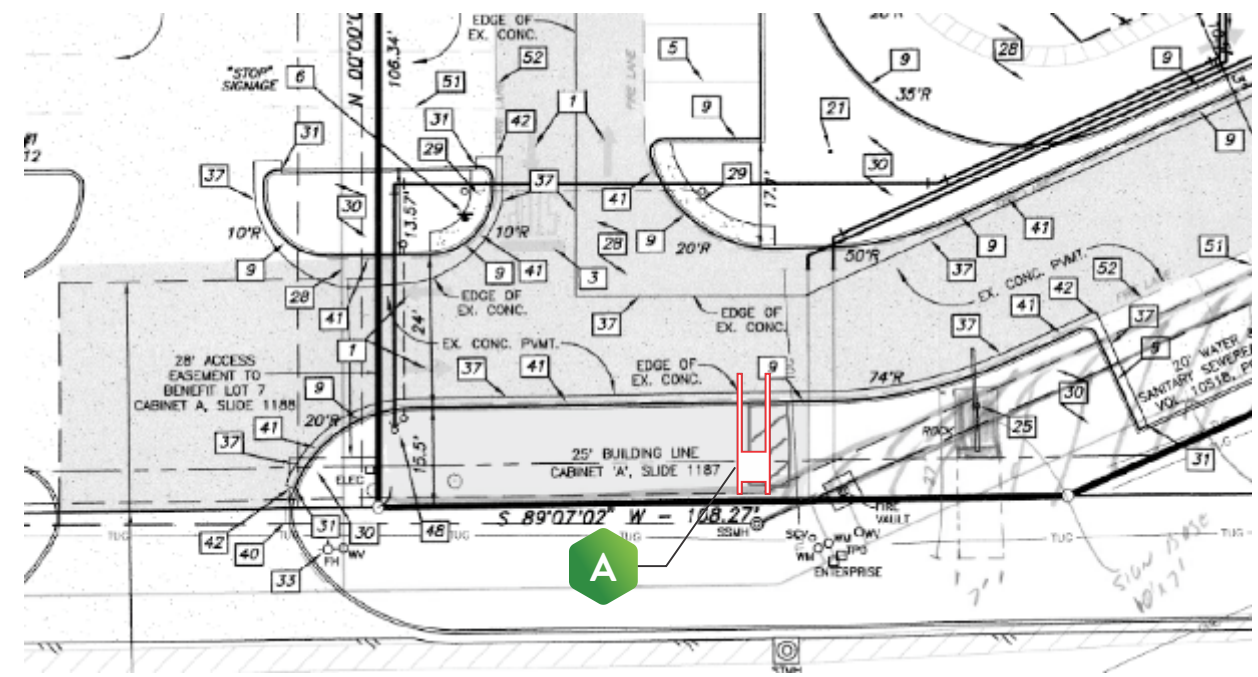

NEW ELEVATION
SCALE: 1/32" = 1'-0"



PROJECT:
NORTH RICHLAND HILLS

ADDRESS:
6645 NE LOOP 820
NORTH RICHLAND HILLS, TX 76180

DATE: 11/30/22

PROJECT NUMBER:
ES7082

DESIGNER:
RAMON

REVISIONS
R4: 06/02/2023
DESIGN UPDATE
R5: 06/12/23
DESIGN UPDATE
R6: 00/00/2023
DESIGN UPDATE

APPROVALS / DATE

CLIENT:

LANDLORD:



 Installation requirements. This sign is to be installed in accordance with the requirements of article 600 of the national electric code and other applicable local codes. This includes proper grounding and bonding of the sign.

All conceptual renderings are property of Ezzi Signs. Any reproduction, exhibition or use of this drawing is strictly prohibited © 2021. All rights reserved.

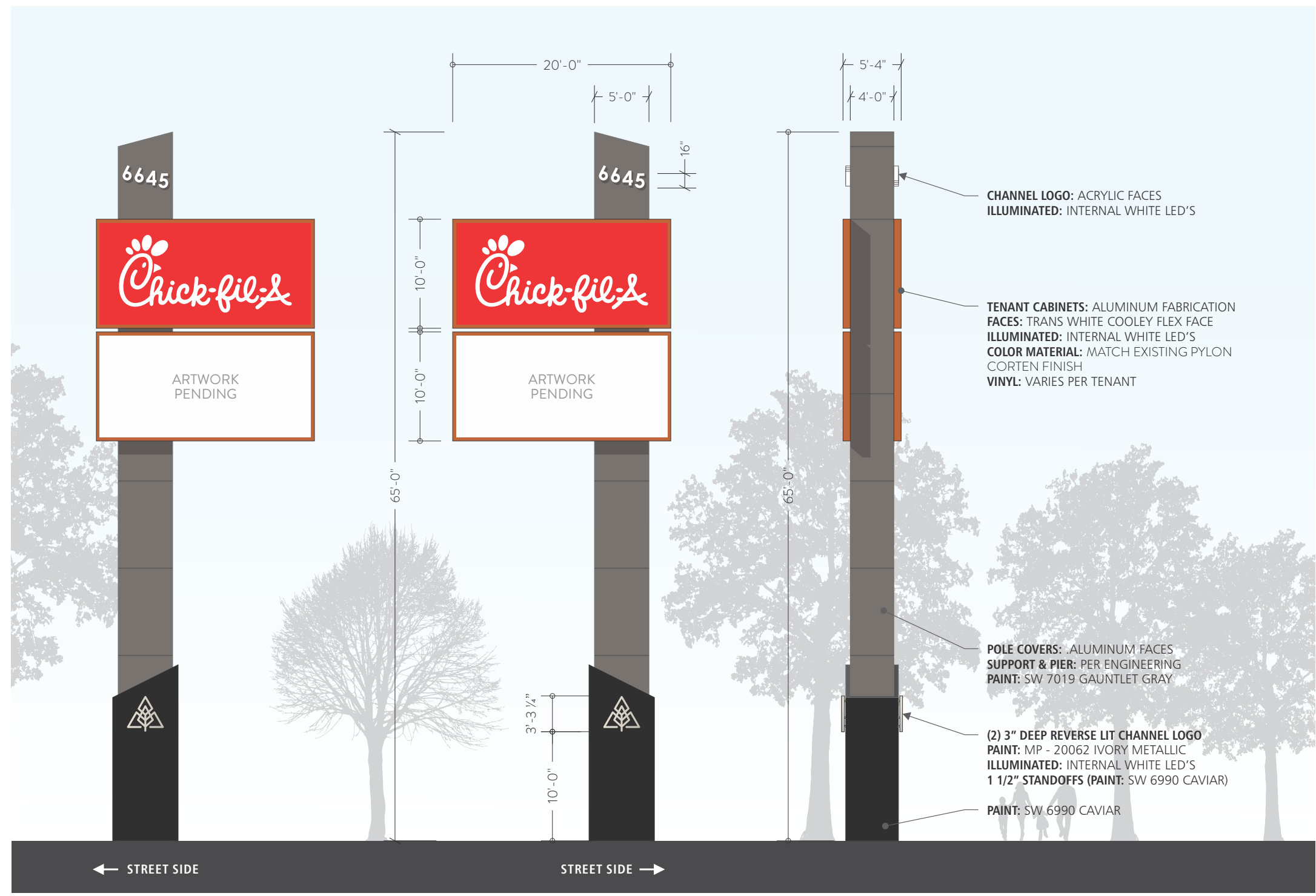

NEW ELEVATION
SCALE: 3/32" = 1'-0"



A
QTY: 1



EZZI SIGNS
EST. 2005

16611 West Little York Rd
Houston, Texas 77084
EZZISIGNS.COM
713-232-0771

PROJECT:
NORTH RICHLAND HILLS

ADDRESS:
6645 NE LOOP 820
NORTH RICHLAND HILLS, TX 76180

DATE: 11/30/22

PROJECT NUMBER:
ES7082

DESIGNER:
RAMON

REVISIONS
R4: 06/02/2023
DESIGN UPDATE
R5: 06/12/23
DESIGN UPDATE
R6: 00/00/2023
DESIGN UPDATE

APPROVALS / DATE

CLIENT:

LANDLORD:



Ⓢ Installation requirements. This sign is to be installed in accordance with the requirements of article 600 of the national electric code and other applicable local codes. This includes proper grounding and bonding of the sign.

All conceptual renderings are property of Ezzi Signs. Any reproduction, exhibition or use of this drawing is strictly prohibited © 2021. All rights reserved.



NEW ELEVATION
SCALE: 3/32" = 1'-0"

PROJECT:
NORTH RICHLAND HILLS

ADDRESS:
6645 NE LOOP 820
NORTH RICHLAND HILLS, TX 76180

DATE: 11/30/22

PROJECT NUMBER:
ES7082

DESIGNER:
RAMON

REVISIONS

R4: 06/02/2023
DESIGN UPDATE

R5: 06/12/23
DESIGN UPDATE

R6: 00/00/2023
DESIGN UPDATE

APPROVALS / DATE

CLIENT:

LANDLORD:



Ⓢ Installation requirements. This sign is to be installed in accordance with the requirements of article 600 of the national electric code and other applicable local codes. This includes proper grounding and bonding of the sign.

All conceptual renderings are property of Ezzi Signs. Any reproduction, exhibition or use of this drawing is strictly prohibited © 2021. All rights reserved.



CURRENT ELEVATION
SCALE: NTS

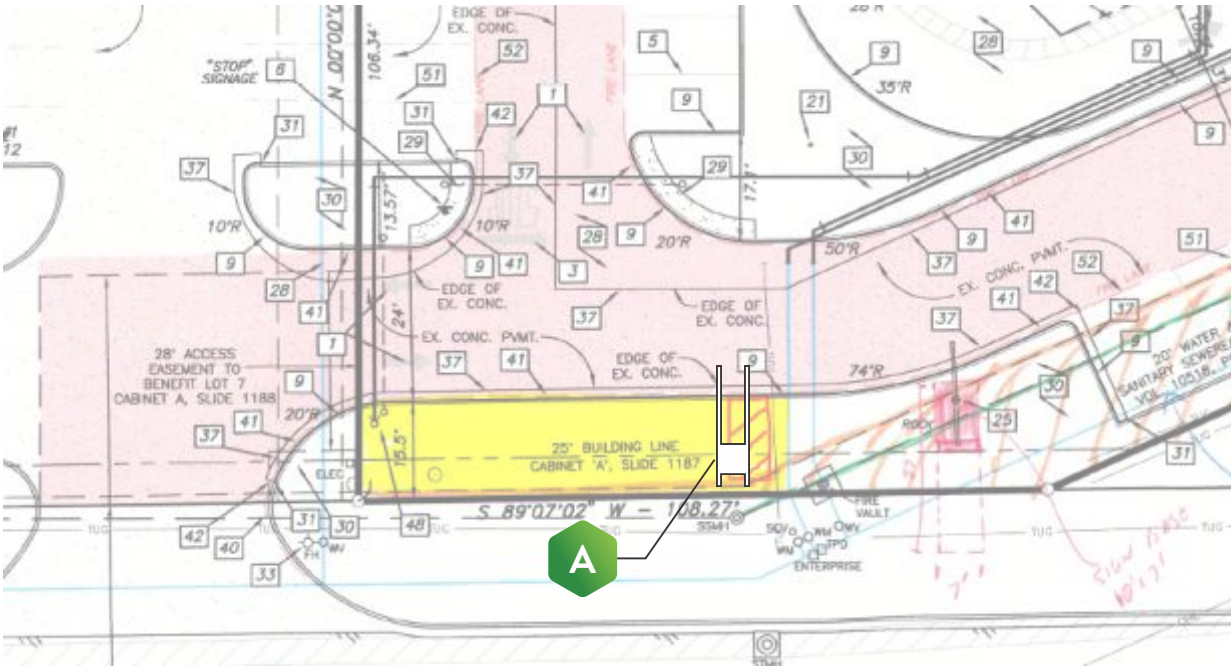

NEW ELEVATION
SCALE: 1/32" = 1'-0"