

SINGLE-FAMILY RESIDENTIAL	
RESIDENTIAL LOT AREA	9.20 AC.
OPEN SPACE AREA	3.58 AC.
R.O.W. AREA	3.76 AC.
GROSS ACREAGE	16.54 AC.

SINGLE-FAMILY RESIDENTIAL LOTS	63
COMMON AREAS	7
RESIDENTIAL DENSITY	3.81 LOTS/AC

TRANSIT ORIENTED DEVELOPMENT:
GROSS AREA 2.42 AC.

PLANNED DEVELOPMENT:	
TOTAL AREA	18.96 AC.

EXISTING ZONING = TRANSIT ORIENTED DEVELOPMENT (TOD)
AND COMMERCIAL (C-1)
PROPOSED ZONING = TRANSIT ORIENTED DEVELOPMENT (TOD)
AND PLANNED DEVELOPMENT (PD WITH BASE ZONING OF RESIDENTIAL (R-3))

DAVIS BOULEVARD/FM 1938

Proposed Zoning - PD

Proposed Zoning - TOD

31'
B-B
50'
ROW

COMMON AREA

COMMON AREA

COMMON AREA

COMMON ARE

BROOKHAVEN DRIVE

BROOKVIEW DRIVE

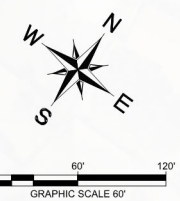

63 RESIDENTIAL LOTS / 7 OPEN SPACES / 1 TOD LOT
BEING 18.9652 ACRES

WILLIAM COX SURVEY, ABSTRACT NO. 321 AND THE ELIZA ANN CROSS SURVEY,
ABSTRACT NO. 281 AND THE JOHN M. CROCKETT SURVEY, ABSTRACT NO. 273
IN THE
CITY OF NORTH RICHLAND HILLS, TARRANT COUNTY, TEXAS

OWNER/DEVELOPER:
TEXAS NEW REAL ESTATE LLC
2005 ROCK DOVE COURT
WESTLAKE, TX 76262
Contact: FARRUKH AZIM

ENGINEER/SURVEYOR:
Kimley»Horn
13455 Noel Road, Suite 700
Dallas, TX 75240
Tel: (972) 770-1300
Contact: Brock Pfister, P.E.

DESIGNED	DRAWN	CHECKED	SCALE	DATE	KH PROJECT NO.
EJN	JCV	BAP	AS SHOWN	APRIL	064648000

VARGAS, JULISSA ----
KIDAL CIVILINO PROJDSF_202021 - WILLOW SPRINGS CAD EXHIBITS PLANSHEETS 20230117 - CONCEPT PLAN 20230124 CONCEPT PLAN DWG [24 x 36]
44-2023 3:05 PM
LAST SAVED

PLOTTER: ADAMS, NIK...
 DWG NAME: KUDAL CIVIL AND LANDSCAPE DESIGN 2023-11-01 - WILLOW SPRINGS LANDSCAPE DESIGN 2023-11-01 PERMIT CODE (KH) PLANT CODE (DWG) (Secondary Open Space)
 LAST SAVED: 4/22/2023 5:08 PM
 This document, together with the concepts and designs presented herein, is an instrument of service, is intended only for the specific purpose and client for which it was prepared. Reuse of and improper reliance on this document without written authorization and adaptation by Kimley-Horn and Associates, Inc. shall be without liability to Kimley-Horn and Associates, Inc.

CITY OF NORTH RICHLAND HILLS LANDSCAPE REQUIREMENTS

LANDSCAPE TREES REQUIREMENTS SINGLE-FAMILY RESIDENTIAL	REQUIRED	PROVIDED
3 TREES PER LOT 63 LOTS = 189 TREES	189 TREES	189 TREES
RESIDENTIAL STREET TREE REQUIREMENTS 1 STREET TREE PER 50 LF OF STREET FRONTAGE DAVIS BOULEVARD 1677 LF / 50 LF = 34 TREES	34 TREES	34 TREES
TOD LOT STREET TREE REQUIREMENTS 1 STREET TREE PER 30 LF OF STREET FRONTAGE DAVIS BOULEVARD 395 LF / 30 LF = 13 TREES	13 TREES	13 TREES
INTERIOR STREET TREES (1 TREE PER 50 FT) (INTERIOR STREET TREE SPACING MAY VARY FROM SHOWN BASED ON RESIDENTIAL DRIVEWAY LOCATIONS)		110 TREES
COMMON AREA TREES		41 TREES
TOTAL:	236 TREES	387 TREES

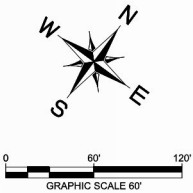

THIS GRAPHIC IS CONCEPTUAL. THE INFORMATION SHOWN IS BASED ON THE BEST INFORMATION AVAILABLE AND IS SUBJECT TO CHANGE AS THE OVERALL DESIGN EVOLVES.

LANDSCAPE PLAN
 FOR
 WILLOW SPRINGS

63 RESIDENTIAL LOTS / 7 OPEN SPACES / 1 TOD LOT
 BEING 18.9652 ACRES
 OUT OF THE
 WILLIAM COX SURVEY, ABSTRACT NO. 321 AND THE ELIZA ANN CROSS SURVEY,
 ABSTRACT NO. 281 AND THE JOHN M. CROCKETT SURVEY, ABSTRACT NO. 273
 IN THE
 CITY OF NORTH RICHLAND HILLS, TARRANT COUNTY, TEXAS

OWNER/DEVELOPER:
 TEXAS NEW REAL ESTATE LLC
 2005 ROCK DOVE COURT
 WESTLAKE, TX 76262
 Contact: FARRUKH AZIM

ENGINEER/SURVEYOR:
Kimley»Horn
 13455 Noel Road, Suite 700
 Dallas, TX 75240
 Tel: (972) 770-1300
 Contact: Brock Pfister, P.E.

DESIGNED E.J.N.	DRAWN JCV	CHECKED BAP	SCALE AS SHOWN	DATE APRIL	KH PROJECT NO. 064649000
--------------------	--------------	----------------	-------------------	---------------	-----------------------------

PLANT SCHEDULE

TREES	CODE	QTY	BOTANICAL / COMMON NAME	SPECIFICATIONS	REMARKS
	AC	63	Acer saccharum caddo / Caddo Sugar Maple	3" cal, 14' ht, 6'-8' spr	Full, Straight, Single Leader
	QM	63	Quercus macrocarpa / Burr Oak	3" cal, 14' ht, 5'-6' spr	Full, Straight, Single Leader
	QV	187	Quercus virginiana / Southern Live Oak	3" cal, 14' ht, 5'-6' spr	Full, Straight, Single Leader
ORNAMENTAL TREE	CODE	QTY	BOTANICAL / COMMON NAME	SPECIFICATIONS	REMARKS
	IM	74	Ilex vomitoria / Yaupon Holly	2" cal, 8' ht, 4' spr	Full, Multi-Trunk

ADAMS, NIK 4/12/2023 2:52 PM
KUALA CIVIL AND LANDSCAPE DESIGN
4/12/2023 2:52 PM
This document, together with the concepts and designs presented herein, is an instrument of service, as an instrument of service, is intended only for the specific purpose and client for which it was prepared. Reuse of and improper reliance on this document without written authorization and adaptation by Kimley-Horn and Associates, Inc. shall be without liability to Kimley-Horn and Associates, Inc.

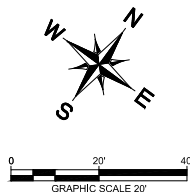
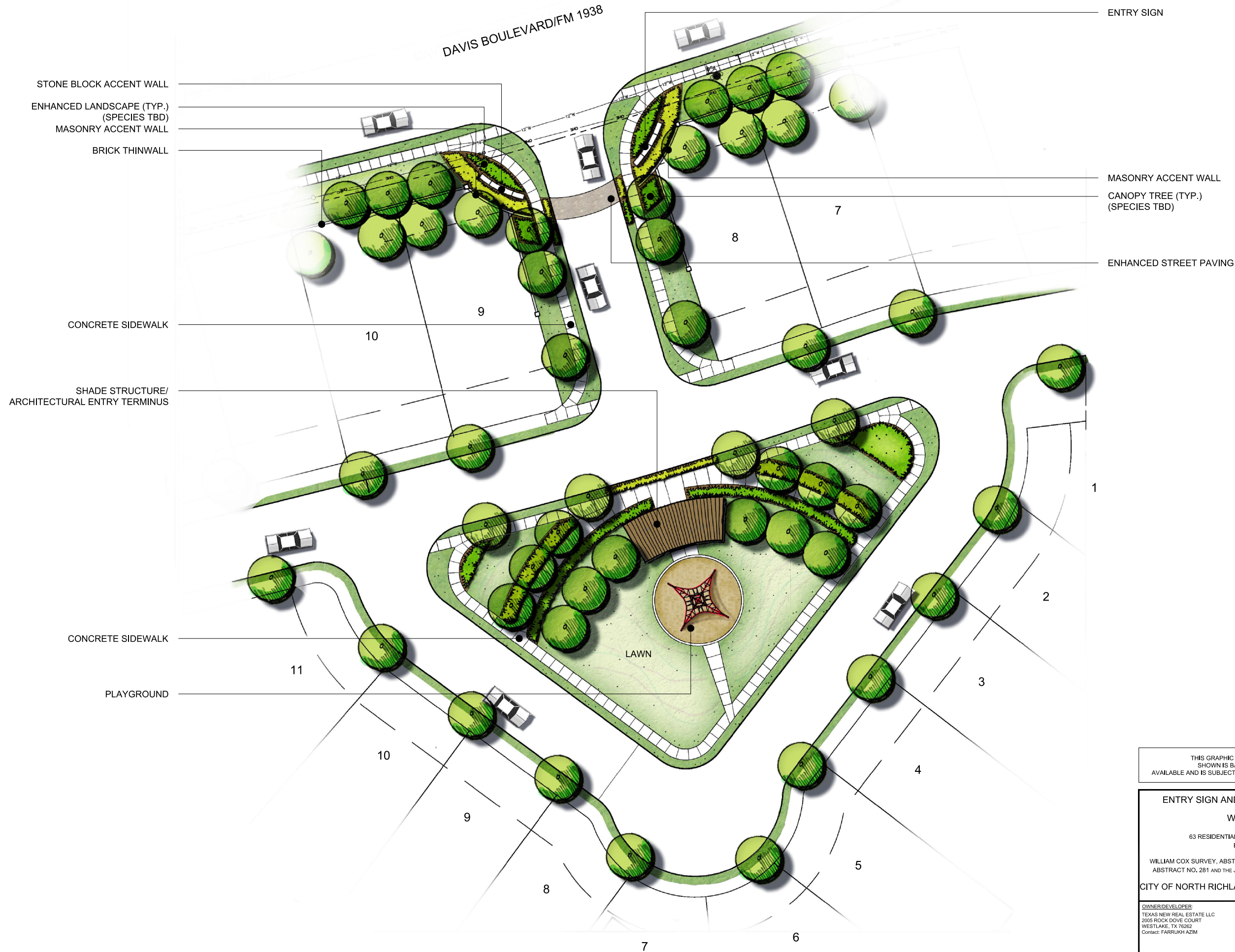

THIS GRAPHIC IS CONCEPTUAL. THE INFORMATION SHOWN IS BASED ON THE BEST INFORMATION AVAILABLE AND IS SUBJECT TO CHANGE AS THE OVERALL DESIGN EVOLVES.

ENTRY SIGN AND PRIMARY OPEN SPACE PLAN
FOR
WILLOW SPRINGS

63 RESIDENTIAL LOTS / 7 OPEN SPACES / 1 TOD LOT
BEING 18.9652 ACRES
OUT OF THE
WILLIAM COX SURVEY, ABSTRACT NO. 321 AND THE ELIZA ANN CROSS SURVEY,
ABSTRACT NO. 281 AND THE JOHN M. CROCKETT SURVEY, ABSTRACT NO. 273
IN THE
CITY OF NORTH RICHLAND HILLS, TARRANT COUNTY, TEXAS

OWNER/DEVELOPER:
TEXAS NEW REAL ESTATE LLC
2005 ROCK DOVE COURT
WESTLAKE, TX 76262
Contact: FARRUKH AZIM

ENGINEER/SURVEYOR:
Kimley-Horn
13455 Noel Road, Suite 700
Dallas, TX 75240
Tel: (972) 770-1300
Contact: Brock Pfister, P.E.

DESIGNED	DRAWN	CHECKED	SCALE	DATE	KH PROJECT NO.
E.J.N.	JCV	BAP	AS SHOWN	APRIL	064649000

- MASONRY ACCENT WALL
- BRICK THINWALL
- STONE BLOCK BASE
- "WILLOW SPRINGS" METAL LETTERS MOUNTED TO TOP OF STONE BLOCK BASE
- STONE BLOCK ACCENT WALL



COMMUNITY ENTRY (VIEW 2)

N.T.S.

B

- MASONRY ACCENT WALL
- BRICK THINWALL
- STONE BLOCK BASE
- "WILLOW SPRINGS" METAL LETTERS MOUNTED TO TOP OF STONE BLOCK BASE



COMMUNITY ENTRY (VIEW 1)

N.T.S.

A

THIS GRAPHIC IS CONCEPTUAL. THE INFORMATION SHOWN IS BASED ON THE BEST INFORMATION AVAILABLE AND IS SUBJECT TO CHANGE AS THE OVERALL DESIGN EVOLVES.					
ENTRY SIGN CONCEPT FOR WILLOW SPRINGS					
63 RESIDENTIAL LOTS / 7 OPEN SPACES / 1 TOD LOT BEING 18.9652 ACRES OUT OF THE					
WILLIAM COX SURVEY, ABSTRACT NO. 321 AND THE ELIZA ANN CROSS SURVEY, ABSTRACT NO. 281 AND THE JOHN M. CROCKETT SURVEY, ABSTRACT NO. 273 IN THE					
CITY OF NORTH RICHLAND HILLS, TARRANT COUNTY, TEXAS					
OWNER/DEVELOPER: TEXAS NEW REAL ESTATE LLC 2005 ROCK DOVE COURT WESTLAKE, TX 76262 Contact: FARRUKH AZIM				ENGINEER/SURVEYOR: KimleyHorn 13455 Noel Road, Suite 700 Dallas, TX 75240 Tel: (972) 770-1300 Contact: Brock Pfister, P.E.	
DESIGNED E.J.N.	DRAWN JCV	CHECKED BAP	SCALE AS SHOWN	DATE APRIL	KH PROJECT NO. 064649000



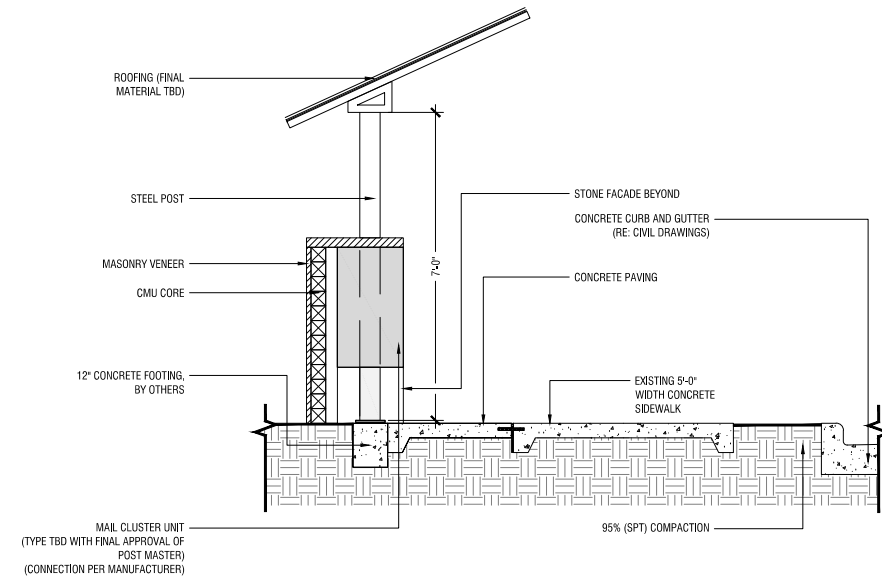

MAILBOX CLUSTER AND SHADE STRUCTURE SECTION

Scale: 1/2"=1'-0"

B

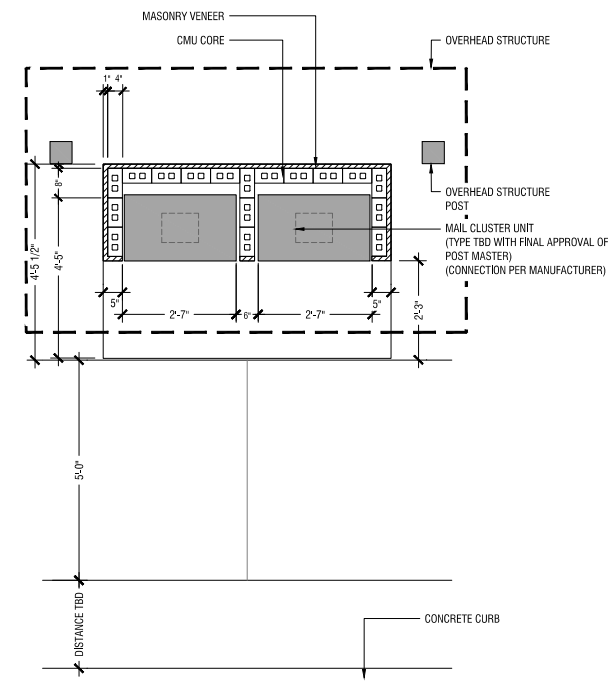

MAILBOX CLUSTER AND SHADE STRUCTURE PLAN

Scale: 1/2"=1'-0"

A

THIS GRAPHIC IS CONCEPTUAL. THE INFORMATION SHOWN IS BASED ON THE BEST INFORMATION AVAILABLE AND IS SUBJECT TO CHANGE AS THE OVERALL DESIGN EVOLVES.

MAILBOX CLUSTER AND SHADE STRUCTURE CONCEPT
FOR
WILLOW SPRINGS

63 RESIDENTIAL LOTS / 7 OPEN SPACES / 1 TOD LOT
BEING 18.9652 ACRES

WILLIAM COX SURVEY, ABSTRACT NO. 321 AND THE ELIZA ANN CROSS SURVEY,
ABSTRACT NO. 281 AND THE JOHN M. CROCKETT SURVEY, ABSTRACT NO. 273
IN THE
CITY OF NORTH RICHLAND HILLS, TARRANT COUNTY, TEXAS

OWNER/DEVELOPER:
TEXAS NEW REAL ESTATE LLC
2005 ROCK DOVE COURT
WESTLAKE, TX 76262
Contact: FARRUKH AZIM

ENGINEER/SURVEYOR:
Kimley»Horn
13455 Noel Road, Suite 700
Dallas, TX 75240
Tel: (972) 770-1300
Contact: Brock Pfister, P.E.

DESIGNED	DRAWN	CHECKED	SCALE	DATE	KH PROJECT NO.
F.I.N	J.C.V	R.A.P	AS SHOWN	APRIL	064648000

PLOTTER BY: ADAMS, NIK...
DWG NAME: KUDAL_CIVIL_LANDSCAPE_DESIGN_202301 - WILLOW SPRINGS LANDSCAPE DESIGN (01) PERMIT CODE (KH) PLANT CODE (DWG) [Landscape Plan]
LAST SAVED: 4/22/2023 2:45 PM
This document, together with the concepts and designs presented herein, is an instrument of service, is intended only for the specific purpose and client for which it was prepared. Reuse of and improper reliance on this document without written authorization and adaptation by Kimley-Horn and Associates, Inc. shall be without liability to Kimley-Horn and Associates, Inc.

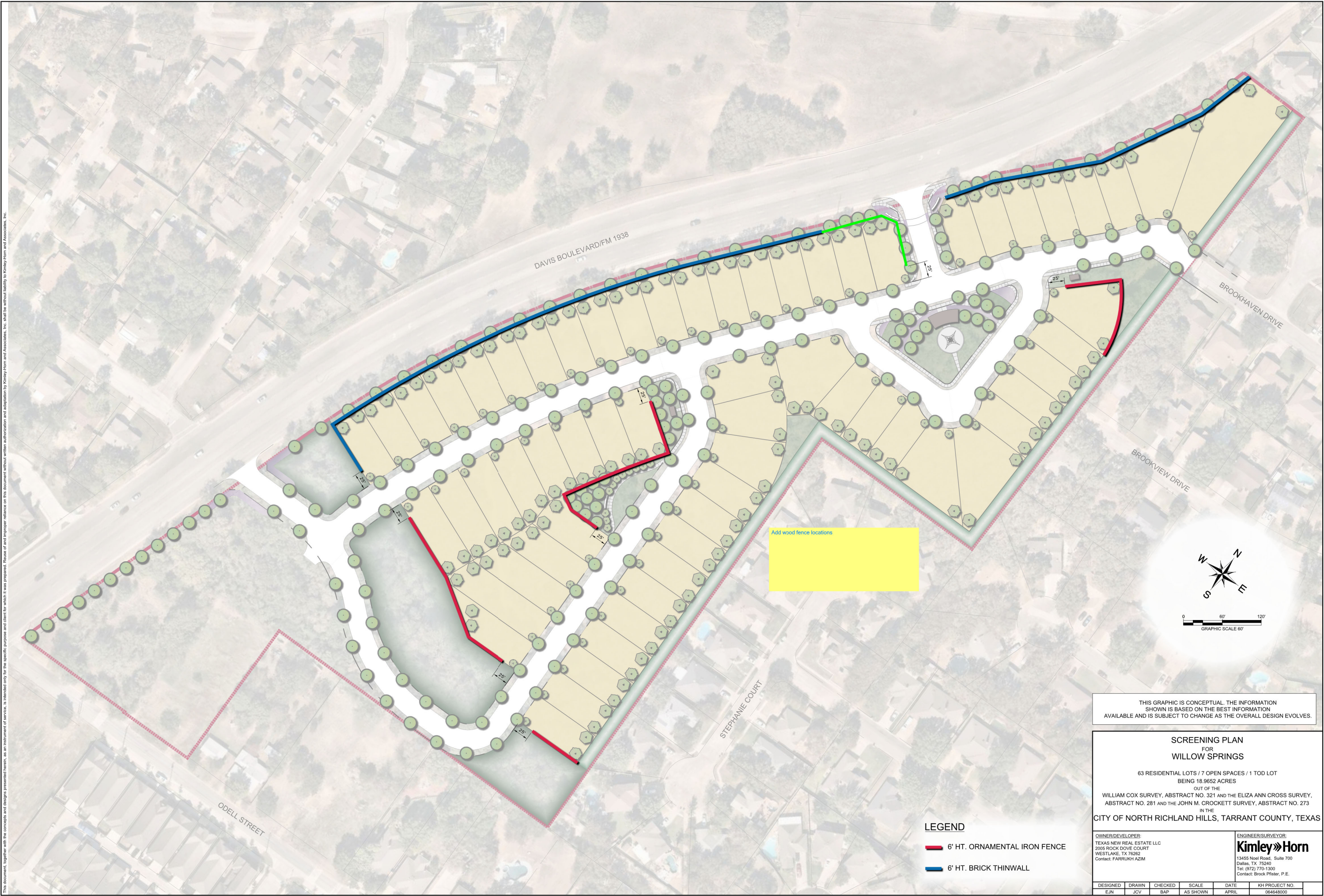

THIS GRAPHIC IS CONCEPTUAL. THE INFORMATION SHOWN IS BASED ON THE BEST INFORMATION AVAILABLE AND IS SUBJECT TO CHANGE AS THE OVERALL DESIGN EVOLVES.

SCREENING PLAN
FOR
WILLOW SPRINGS

63 RESIDENTIAL LOTS / 7 OPEN SPACES / 1 TOD LOT
BEING 18.9652 ACRES
OUT OF THE
WILLIAM COX SURVEY, ABSTRACT NO. 321 AND THE ELIZA ANN CROSS SURVEY,
ABSTRACT NO. 281 AND THE JOHN M. CROCKETT SURVEY, ABSTRACT NO. 273
IN THE
CITY OF NORTH RICHLAND HILLS, TARRANT COUNTY, TEXAS

OWNER/DEVELOPER:
TEXAS NEW REAL ESTATE LLC
2005 ROCK DOVE COURT
WESTLAKE, TX 76262
Contact: FARRUKH AZIM

ENGINEER/SURVEYOR:
Kimley»Horn
13455 Noel Road, Suite 700
Dallas, TX 75240
Tel: (972) 770-1300
Contact: Brock Pfister, P.E.

DESIGNED	DRAWN	CHECKED	SCALE	DATE	KH PROJECT NO.
EJN	JCV	BAP	AS SHOWN	APRIL	064649000

PLOTTED BY: ADAMS, NIK 4/12/2023 10:56 AM
 DWG NAME: K:\04\LAND\PROJECTS\202021-WILLOW SPRINGS\LANDSCAPE\DESIGN\00 PERMIT-CODEX\EX\PLANT_CODE_RECOVER.DWG [Screening Concept Elevations]
 LAST SAVED: 4/12/2023 10:59 AM
 This document, together with the concepts and designs presented herein, is intended only for the specific purpose and client for which it was prepared. Reuse of and improper reliance on this document without written authorization and adaptation by Kinley-Horn and Associates, Inc. shall be without liability to Kinley-Horn and Associates, Inc.

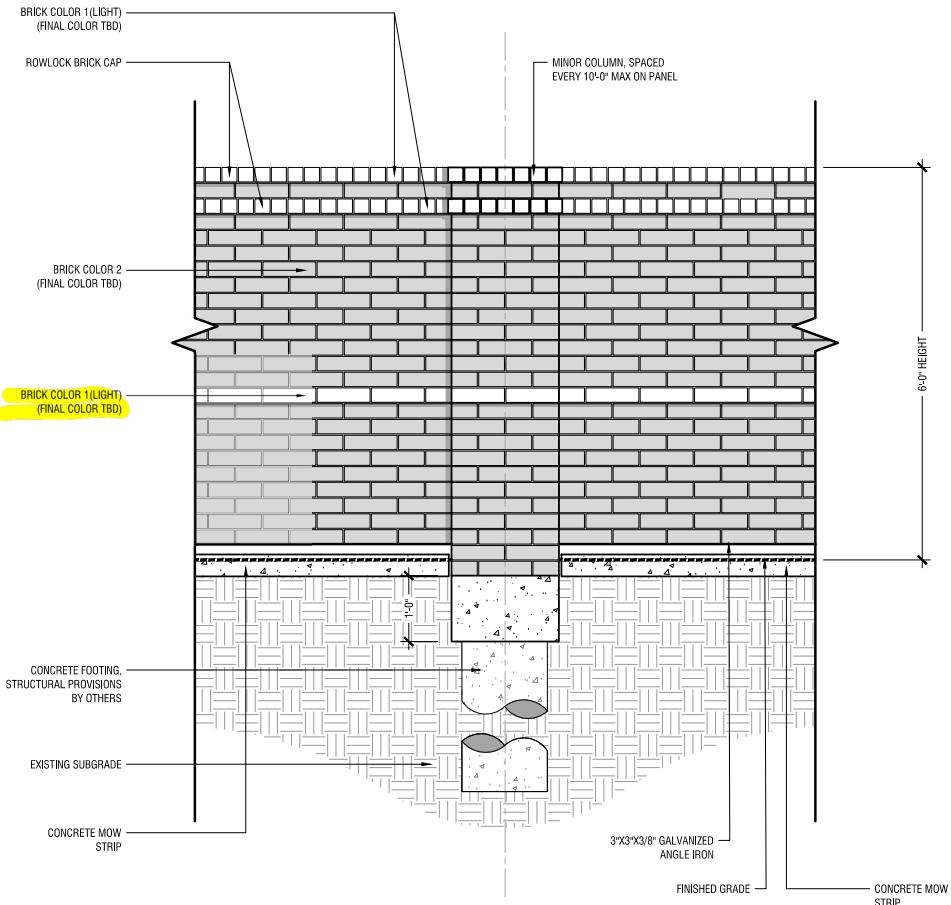

6'-0" HEIGHT BRICK THINWALL

Scale: 3/4"=1'-0"

A

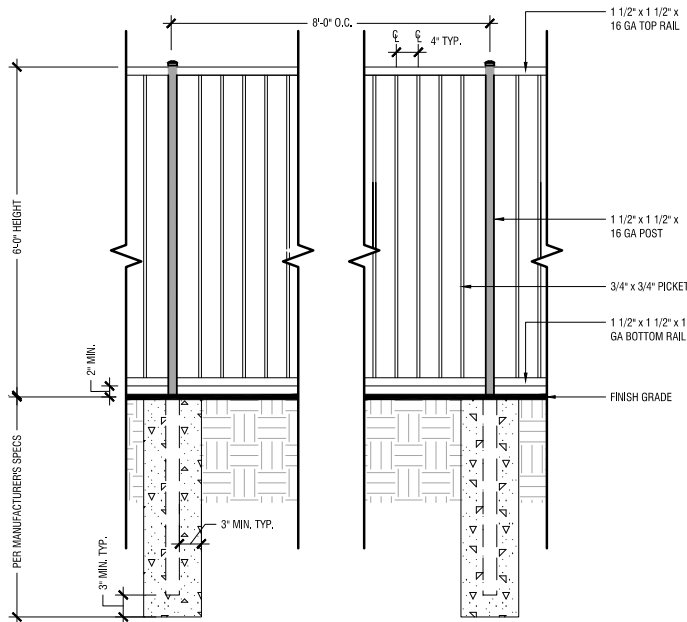

6'-0" HEIGHT ORNAMENTAL IRON FENCE

Scale: 3/4"=1'-0"

B

THIS GRAPHIC IS CONCEPTUAL. THE INFORMATION SHOWN IS BASED ON THE BEST INFORMATION AVAILABLE AND IS SUBJECT TO CHANGE AS THE OVERALL DESIGN EVOLVES.

SCREENING CONCEPT ELEVATIONS
FOR
WILLOW SPRINGS

63 RESIDENTIAL LOTS / 7 OPEN SPACES / 1 TOD LOT
BEING 18.9652 ACRES

OUT OF THE
WILLIAM COX SURVEY, ABSTRACT NO. 321 AND THE ELIZA ANN CROSS SURVEY,
ABSTRACT NO. 281 AND THE JOHN M. CROCKETT SURVEY, ABSTRACT NO. 273

IN THE
CITY OF NORTH RICHLAND HILLS, TARRANT COUNTY, TEXAS

OWNER/DEVELOPER:
TEXAS NEW REAL ESTATE LLC
2005 ROCK DOVE COURT
WESTLAKE, TX 76262
Contact: FARRUKH AZIM

ENGINEER/SURVEYOR:
KimleyHorn
13455 Noel Road, Suite 700
Dallas, TX 75240
Tel: (972) 770-1300
Contact: Brock Pfister, P.E.

DESIGNED	DRAWN	CHECKED	SCALE	DATE	KH PROJECT NO.
E.J.N.	JCV	BAP	AS SHOWN	APRIL	064649200

ADAMS, NIK 4/23/2023 2:55 PM
KUDAL, CIVIL AND PROJECTS_202301 - WILLOW SPRINGS LANDSCAPE DESIGN 001 PERMIT CODE REF PLAN, CODE DWG (Street Section)
LAST SAVED: 4/23/2023 2:55 PM
This document, together with the concepts and designs presented herein, is an instrument of service, is intended only for the specific purpose and client for which it was prepared. Reuse of and improper reliance on this document without written authorization and adaptation by Kimley-Horn and Associates, Inc. shall be without liability to Kimley-Horn and Associates, Inc.

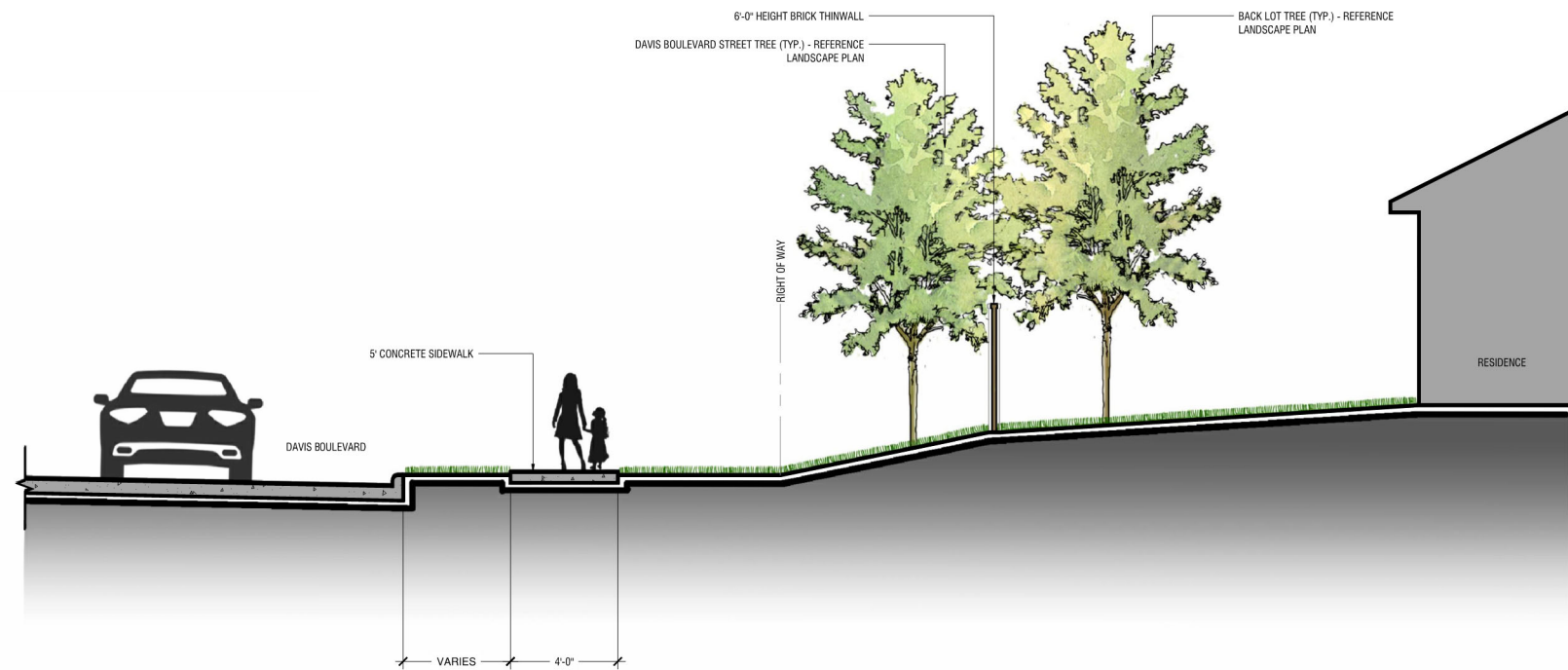

STREET / BUFFER SECTION AT DAVIS BOULEVARD

Scale: 1/4"=1'-0"

B

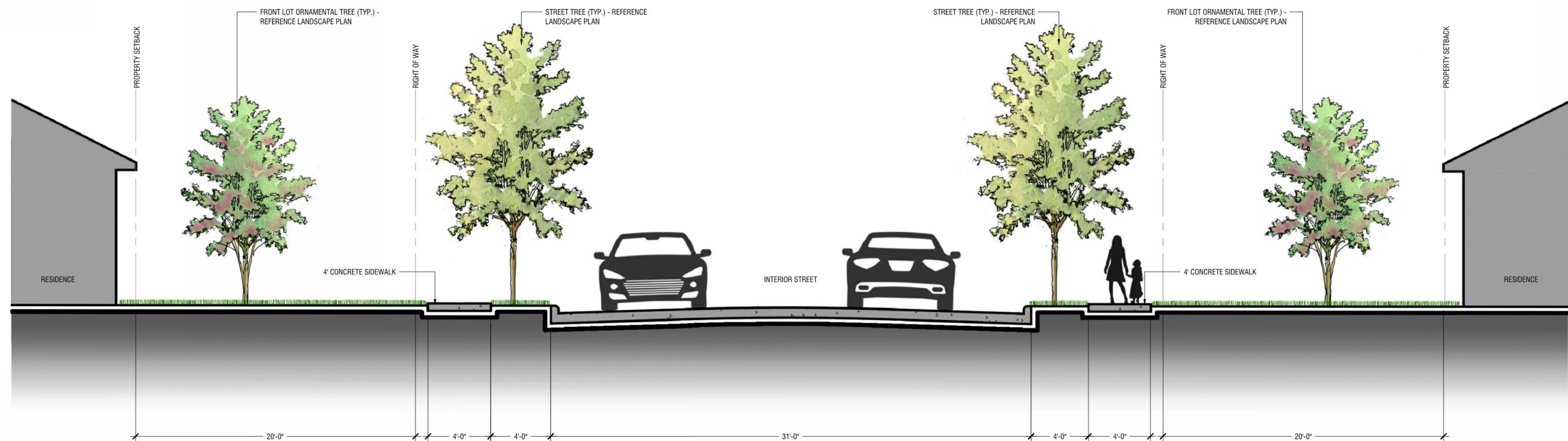

INTERIOR STREET SECTION (TYPICAL)

Scale: 1/4"=1'-0"

A

THIS GRAPHIC IS CONCEPTUAL. THE INFORMATION SHOWN IS BASED ON THE BEST INFORMATION AVAILABLE AND IS SUBJECT TO CHANGE AS THE OVERALL DESIGN EVOLVES.

TYPICAL STREET SECTIONS
FOR
WILLOW SPRINGS

63 RESIDENTIAL LOTS / 7 OPEN SPACES / 1 TOD LOT
BEING 18.9652 ACRES
OUT OF THE

WILLIAM COX SURVEY, ABSTRACT NO. 321 AND THE ELIZA ANN CROSS SURVEY,
ABSTRACT NO. 281 AND THE JOHN M. CROCKETT SURVEY, ABSTRACT NO. 273
IN THE

CITY OF NORTH RICHLAND HILLS, TARRANT COUNTY, TEXAS

OWNER/DEVELOPER:
TEXAS NEW REAL ESTATE LLC
2005 ROCK DOVE COURT
WESTLAKE, TX 76262
Contact: FARRUKH AZIM

ENGINEER/SURVEYOR:
Kimley»Horn
13455 Noel Road, Suite 700
Dallas, TX 75240
Tel: (972) 770-1300
Contact: Brock Pfister, P.E.

DESIGNED	DRAWN	CHECKED	SCALE	DATE	KH PROJECT NO.
EJN	JCV	BAP	AS SHOWN	APRIL	064649000

PLOTTED BY: VARGAS, JULISSA 4/26/2023 2:36 PM
 DWGNAME: K:\DAL CIVIL\DWG\PROJECTS\2023\11-WILLOW SPRINGS\CAD\PRELIMINARY\PLANSHEET\T-1-TREE PRESERVATION HAND.DWG [TREE PRESERVATION PLAN]
 LAST SAVED: 4/26/2023 1:51 PM
 This document, together with the contracts and designs presented herein, is an instrument of service, is intended only for the specific purpose and client for which it was prepared. Reuse of and improper reliance on this document without written authorization and adaptation by Kimley-Horn and Associates, Inc. shall be without liability to Kimley-Horn and Associates, Inc.

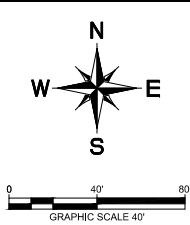

LEGEND

EXISTING TREE TO REMAIN

EXISTING TREE TO BE REMOVED

TREE PRESERVATION FENCE

- NOTES:
- IN SPITE OF PRECAUTIONS, SOME DAMAGE TO PROTECTED TREES MAY OCCUR. IN SUCH CASES REPAIR ANY DAMAGE TO THE CROWN, TRUNK OR ROOT SYSTEM IMMEDIATELY.
- REPAIR ROOTS BY CUTTING OFF THE DAMAGED AREAS AND PAINTING THEM WITH TREE PAINT. SPREAD PEAT MOSS OR MOIST TOPSOIL OVER EXPOSED ROOTS.
 - REPAIR DAMAGE TO BARK BY TRIMMING AROUND THE DAMAGED AREAS, TAPER THE CUT TO PROVIDE DRAINAGE, AND PAINT WITH TREE PAINT.
 - CUT OFF ALL DAMAGED TREE LIMBS ABOVE THE TREE COLLAR AT THE TRUNK OR MAIN BRANCH. USE THREE SEPARATE CUTS TO AVOID PEELING BARK FROM HEALTHY AREAS OF THE TREE.

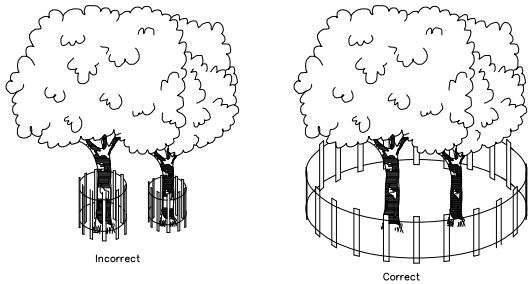

BARRIER SHOULD BE INSTALLED AT THE DRIP
 LINE OF TREE BRANCHES

(TP) **TREE PROTECTION**
 N.T.S.

TREE PRESERVATION PLAN
 FOR
 WILLOW SPRINGS
 63 RESIDENTIAL LOTS / 7 OPEN SPACES / 1 TOD LOT
 BEING 18.9652 ACRES
 OUT OF THE
 WILLIAM COX SURVEY, ABSTRACT NO. 321 AND THE ELIZA ANN CROSS SURVEY,
 ABSTRACT NO. 281 AND THE JOHN M. CROCKETT SURVEY, ABSTRACT NO. 273
 IN THE
 CITY OF NORTH RICHLAND HILLS, TARRANT COUNTY, TEXAS

OWNER/DEVELOPER:
 TEXAS NEW REAL ESTATE LLC
 2005 ROCK DOVE COURT
 WESTLAKE, TX 76262
 Contact: FARRUKH AZIM

ENGINEER/SURVEYOR:
Kimley-Horn
 13455 Noel Road, Suite 700
 Dallas, TX 75240
 Tel: (972) 770-1300
 Contact: Brock Pfister, P.E.

DESIGNED	DRAWN	CHECKED	SCALE	DATE	KH PROJECT NO.	T-1
E.J.N	XXX	BAP	AS SHOWN	APRIL	064649300	

PLOTTED BY: VARGAS, JULISSA 4/26/2023 2:36 PM
 DRAWNAME: KUDAL CIVIL AND ASSOCIATES, INC. - WILLOW SPRINGS CAD PRELIMINARY PLANS SHEET T-3 - WILLOW SPRINGS CAD PRELIMINARY PLANS SHEET T-3 (TREE PRESERVATION PLAN)
 LAST SAVED: 4/26/2023 1:51 PM
 This document, together with the concepts and designs presented herein, is intended only for the specific purpose and client for which it was prepared. Reuse of and improper reliance on this document without written authorization and adaptation by Kinley-Horn and Associates, Inc. shall be without liability to Kinley-Horn and Associates, Inc.

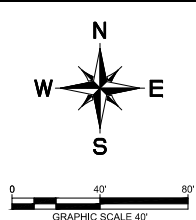

MATCH LINE SEE SHEET T-1

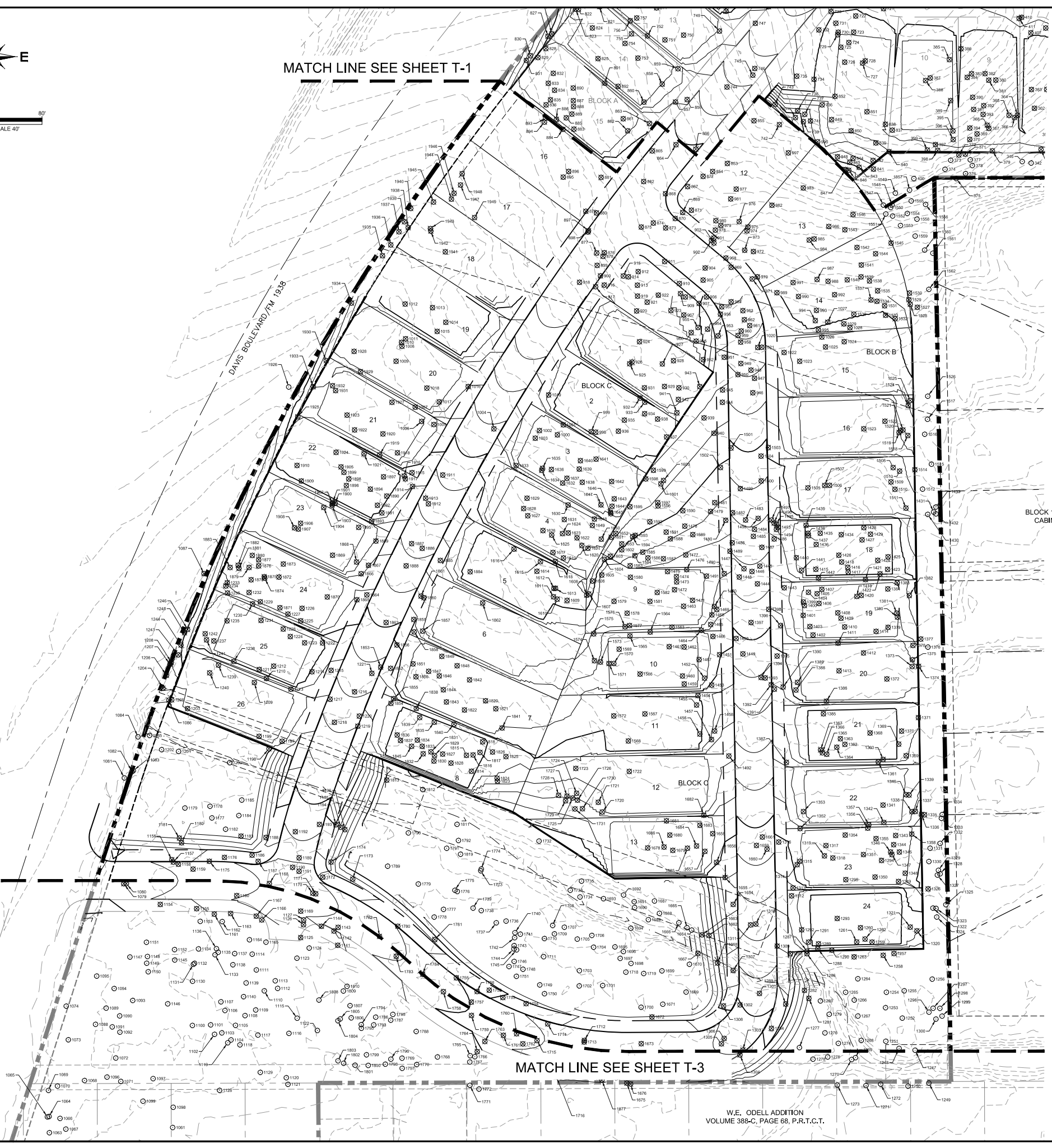

MATCH LINE SEE SHEET T-3

W.E. ODELL ADDITION
VOLUME 388-C, PAGE 68, P.R.T.C.T.

TOD TREE PRESERVATION

TOD TREE PRESERVATION/REMOVAL SUBJECT TO CHANGE BASED ON FINAL TOD EXHIBIT.

- NOTES:
- IN SPITE OF PRECAUTIONS, SOME DAMAGE TO PROTECTED TREES MAY OCCUR. IN SUCH CASES REPAIR ANY DAMAGE TO THE CROWN, TRUNK OR ROOT SYSTEM IMMEDIATELY.
 - REPAIR ROOTS BY CUTTING OFF THE DAMAGED AREAS AND PAINTING THEM WITH TREE PAINT. SPREAD PEAT MOSS OR MOIST TOPSOIL OVER EXPOSED ROOTS.
 - REPAIR DAMAGE TO BARK BY TRIMMING AROUND THE DAMAGED AREAS, TAPER THE CUT TO PROVIDE DRAINAGE, AND PAINT WITH TREE PAINT.
 - CUT OFF ALL DAMAGED TREE LIMBS ABOVE THE TREE COLLAR AT THE TRUNK OR MAIN BRANCH. USE THREE SEPARATE CUTS TO AVOID PEELING BARK FROM HEALTHY AREAS OF THE TREE.

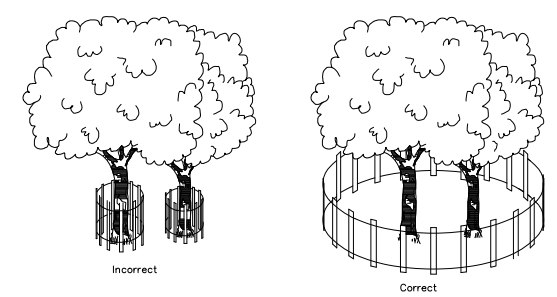

BARRIER SHOULD BE INSTALLED AT THE DRIP LINE OF TREE BRANCHES

TP TREE PROTECTION
N.T.S.

BENCHMARKS

- #58
SET IN THE CENTER OF A CURB INLET, ± 225' WEST OF THE INTERSECTION OF LAKE SHARON RD. AND PARKRIDGE DR.
ELEVATION=599.45'
- #61
SET ON THE BACK OF CURB AT NOSE OF THE CENTER MEDIAN, ± 1000' WEST OF THE INTERSECTION OF LAKE SHARON RD. AND PARKRIDGE DR.
ELEVATION=625.25'
- #59
SET IN THE CENTER OF A CURB INLET, ± 1500' WEST OF THE INTERSECTION OF LAKE SHARON RD. AND PARKRIDGE DR.
ELEVATION=612.46'

TREE PRESERVATION PLAN FOR WILLOW SPRINGS

63 RESIDENTIAL LOTS / 7 OPEN SPACES / 1 TOD LOT
BEING 18.9652 ACRES

OUT OF THE
WILLIAM COX SURVEY, ABSTRACT NO. 321 AND THE ELIZA ANN CROSS SURVEY,
ABSTRACT NO. 281 AND THE JOHN M. CROCKETT SURVEY, ABSTRACT NO. 273

IN THE
CITY OF NORTH RICHLAND HILLS, TARRANT COUNTY, TEXAS

OWNER/DEVELOPER: TEXAS NEW REAL ESTATE LLC 2005 ROCK DOVE COURT WESTLAKE, TX 76262 Contact: FARRUKH AZIM					ENGINEER/SURVEYOR: Kinley-Horn 13455 Noel Road, Suite 700 Dallas, TX 75240 Tel: (972) 770-1300 Contact: Brock Pfister, P.E.	
DESIGNED E.J.N.	DRAWN XXX	CHECKED BAP	SCALE AS SHOWN	DATE APRIL	KH PROJECT NO. 064649300	T-2

W
N
E
S

0 40' 80'
GRAPHIC SCALE 40'

DAVIS BOULEVARD / FM 1938

W.E. ODELL ADDITION
VOLUME 388-C, PAGE 68, P.R.T.C.T.

ODELL STREET

VILLAS AT SMITHFIELD
INST. NO. D215221903
O.P.R.T.C.T.

ELI SMITH WAY

LEGEND

EXISTING TREE TO REMAIN

EXISTING TREE TO BE REMOVED

TREE PRESERVATION FENCE

TOD TREE PRESERVATION

TOD TREE PRESERVATION/REMOVAL SUBJECT TO CHANGE BASED ON FINAL TOD EXHIBIT.

NOTES:

IN SPITE OF PRECAUTIONS, SOME DAMAGE TO PROTECTED TREES MAY OCCUR. IN SUCH CASES REPAIR ANY DAMAGE TO THE CROWN, TRUNK OR ROOT SYSTEM IMMEDIATELY.

- REPAIR ROOTS BY CUTTING OFF THE DAMAGED AREAS AND PAINTING THEM WITH TREE PAINT. SPREAD PEAT MOSS OR MOIST TOPSOIL OVER EXPOSED ROOTS.

- REPAIR DAMAGE TO BARK BY TRIMMING AROUND THE DAMAGED AREAS, TAPER THE CUT TO PROVIDE DRAINAGE, AND PAINT WITH TREE PAINT.

- CUT OFF ALL DAMAGED TREE LIMBS ABOVE THE TREE COLLAR AT THE TRUNK OR MAIN BRANCH. USE THREE SEPARATE CUTS TO AVOID PEELING BARK FROM HEALTHY AREAS OF THE TREE.

Incorrect

Correct

BARRIER SHOULD BE INSTALLED AT THE DRIP LINE OF TREE BRANCHES

TP TREE PROTECTION
N.T.S.

BENCHMARKS

#58
1" SET IN THE CENTER OF A CURB INLET, ± 225' WEST OF THE INTERSECTION OF LAKE SHARON RD. AND PARKRIDGE DR.
ELEVATION=599.45'

#61
1" SET ON THE BACK OF CURB AT NOSE OF THE CENTER MEDIAN, ± 1000' WEST OF THE INTERSECTION OF LAKE SHARON RD. AND PARKRIDGE DR.
ELEVATION=625.25'

#59
1" SET IN THE CENTER OF A CURB INLET, ± 1500' WEST OF THE INTERSECTION OF LAKE SHARON RD. AND PARKRIDGE DR.
ELEVATION=612.46'

TREE PRESERVATION PLAN
FOR
WILLOW SPRINGS

63 RESIDENTIAL LOTS / 7 OPEN SPACES / 1 TOD LOT
BEING 18.9652 ACRES
OUT OF THE
WILLIAM COX SURVEY, ABSTRACT NO. 321 AND THE ELIZA ANN CROSS SURVEY,
ABSTRACT NO. 281 AND THE JOHN M. CROCKETT SURVEY, ABSTRACT NO. 273
IN THE
CITY OF NORTH RICHLAND HILLS, TARRANT COUNTY, TEXAS

OWNER/DEVELOPER:
TEXAS NEW REAL ESTATE LLC
2005 ROCK DOVE COURT
WESTLAKE, TX 76262
Contact: FARRUKH AZIM

ENGINEER/SURVEYOR:
Kimley-Horn
13455 Noel Road, Suite 700
Dallas, TX 75240
Tel: (972) 770-1300
Contact: Brock Pfister, P.E.

DESIGNED	DRAWN	CHECKED	SCALE	DATE	KH PROJECT NO.	T-3
E.J.N.	XXX	BAP	AS SHOWN	APRIL	064649300	

PLOTTED BY: VARGAS, JULISSA 4/25/2023 5:33 PM
 DWG NAME: K:\04\LAND\PROJ\DWG_202301 - WILLOW SPRINGS\CAD\PRELIMINARY\PLANSHEET15_L- TREE INVENTORY.DWG (TREE Inventory) (U)
 LAST SAVED: 4/25/2023 5:33 PM

This document, together with the concepts and designs presented herein, is an instrument of service, is intended only for the specific purpose and client for which it was prepared. Reuse of and improper reliance on this document without written authorization and adaptation by Kinley-Horn and Associates, Inc. shall be without liability to Kinley-Horn and Associates, Inc.

TREE #	SPECIES	TRUNK DIAMETER	PROTECTED	STATUS	NOTE
9	OAK	12"	YES	REMAIN	OFFSITE
10	ELM MULTI-TRUNK	10"	YES	REMAIN	OPEN SPACE
11	COTTONWOOD	12"	NO	REMOVED	LOT
12	MESQUITE	15"	NO	REMAIN	OFFSITE
13	ELM	13"	YES	REMAIN	OFFSITE
14	ELM	7"	YES	REMAIN	OFFSITE
15	ELM	13"	YES	REMAIN	OFFSITE
16	COTTONWOOD	11"	NO	REMAIN	OFFSITE
17	ELM	6"	YES	REMAIN	OFFSITE
18	COTTONWOOD	14"	NO	REMAIN	OFFSITE
19	OAK	19"	YES	REMOVED	LOT
20	OAK	19"	YES	REMOVED	LOT
21	OAK	9"	YES	REMOVED	LOT
22	OAK	10"	YES	REMOVED	LOT
23	WHITE LOTUS MULTI-TRUNK	12"	YES	REMAIN	OFFSITE
24	WHITE LOTUS MULTI-TRUNK	19"	YES	REMAIN	OFFSITE
25	WHITE LOTUS MULTI-TRUNK	10"	YES	REMAIN	OFFSITE
26	CEDAR	8"	YES	REMAIN	OFFSITE
27	OAK	12"	YES	REMOVED	LOT
28	OAK	13"	YES	REMOVED	LOT
29	OAK	7"	YES	REMOVED	LOT
30	OAK	12"	YES	REMOVED	LOT
31	OAK	10"	YES	REMOVED	LOT
32	OAK	8"	YES	REMOVED	LOT
33	OAK	7"	YES	REMOVED	LOT
34	OAK	11"	YES	REMOVED	LOT
35	OAK	7"	YES	REMOVED	LOT
36	OAK	8"	YES	REMOVED	LOT
37	OAK	8"	YES	REMOVED	LOT
38	BLACK LOTUS	8"	YES	REMOVED	LOT
39	OAK	18"	YES	REMOVED	OPEN SPACE
40	OAK	14"	YES	REMAIN	OFFSITE
41	OAK	17"	YES	REMOVED	LOT
42	OAK	9"	YES	REMOVED	LOT
43	OAK	7"	YES	REMOVED	LOT
44	ELM	8"	YES	REMOVED	LOT
45	OAK	9"	YES	REMOVED	LOT
46	OAK MULTI-TRUNK	12"	YES	REMOVED	LOT
47	OAK	16"	YES	REMOVED	ROW
48	OAK	8"	YES	REMOVED	ROW
49	OAK	6"	YES	REMOVED	ROW
50	OAK	15"	YES	REMOVED	ROW
51	OAK	14"	YES	REMOVED	ROW
52	CEDAR	12"	YES	REMOVED	ROW
53	OAK	19"	YES	REMOVED	OPEN SPACE
54	OAK MULTI-TRUNK	15"	YES	REMOVED	ROW
55	OAK	12"	YES	REMAIN	OPEN SPACE
56	ELM	7"	YES	REMOVED	LOT
57	OAK	12"	YES	REMOVED	LOT
58	OAK	11"	YES	REMOVED	LOT
59	CEDAR	6"	YES	REMOVED	LOT
60	OAK	8"	YES	REMOVED	LOT
61	CEDAR	7"	YES	REMOVED	LOT
62	OAK	8"	YES	REMOVED	LOT
63	OAK	9"	YES	REMOVED	LOT
64	OAK	6"	YES	REMOVED	LOT
65	OAK	9"	YES	REMOVED	LOT
66	OAK	8"	YES	REMOVED	LOT
67	OAK	11"	YES	REMOVED	LOT
68	OAK	12"	YES	REMOVED	LOT
69	OAK	12"	YES	REMOVED	LOT
70	CEDAR	6"	YES	REMOVED	LOT
71	OAK	10"	YES	REMOVED	LOT
72	OAK	12"	YES	REMOVED	LOT
73	OAK	13"	YES	REMAIN	OPEN SPACE
74	OAK	8"	YES	REMAIN	OPEN SPACE
75	OAK	12"	YES	REMAIN	OPEN SPACE
76	OAK	8"	YES	REMAIN	OPEN SPACE
77	OAK	9"	YES	REMAIN	OPEN SPACE
78	OAK	10"	YES	REMAIN	OPEN SPACE
79	OAK	7"	YES	REMAIN	OPEN SPACE
80	OAK	7"	YES	REMAIN	OPEN SPACE
81	OAK	6"	YES	REMAIN	OPEN SPACE
82	OAK	11"	YES	REMOVED	LOT
83	OAK	8"	YES	REMOVED	LOT
84	OAK	13"	YES	REMOVED	LOT
85	OAK	12"	YES	REMOVED	LOT
86	CEDAR	8"	YES	REMOVED	LOT
87	OAK	11"	YES	REMOVED	LOT
88	OAK	9"	YES	REMOVED	LOT
89	OAK	9"	YES	REMOVED	LOT
90	OAK	10"	YES	REMOVED	LOT
91	OAK	11"	YES	REMOVED	LOT
92	OAK	12"	YES	REMOVED	LOT
93	OAK	10"	YES	REMOVED	LOT
94	OAK	13"	YES	REMAIN	OPEN SPACE
95	SOAPBERRY	8"	YES	REMAIN	OPEN SPACE
96	SOAPBERRY	7"	YES	REMAIN	OPEN SPACE
97	OAK	11"	YES	REMOVED	LOT
98	OAK	10"	YES	REMOVED	LOT
99	OAK MULTI-TRUNK	10"	YES	REMOVED	LOT
101	OAK	11"	YES	REMOVED	LOT
102	OAK	7"	YES	REMOVED	LOT
103	OAK	7"	YES	REMOVED	LOT
104	OAK	12"	YES	REMOVED	LOT
105	OAK MULTI-TRUNK	12"	YES	REMOVED	LOT
106	OAK	6"	YES	REMOVED	LOT
107	OAK	7"	YES	REMOVED	LOT
108	OAK MULTI-TRUNK	8"	YES	REMOVED	LOT
109	OAK	8"	YES	REMOVED	LOT
110	OAK	11"	YES	REMOVED	LOT
111	OAK	9"	YES	REMAIN	OPEN SPACE
112	OAK	6"	YES	REMOVED	LOT
113	OAK	10"	YES	REMOVED	LOT
114	OAK	9"	YES	REMOVED	LOT
115	OAK	6"	YES	REMOVED	LOT
116	OAK MULTI-TRUNK	20"	YES	REMOVED	LOT

TREE #	SPECIES	TRUNK DIAMETER	PROTECTED	STATUS	NOTE
117	OAK	7"	YES	REMOVED	LOT
118	OAK	7"	YES	REMOVED	LOT
119	OAK	6"	YES	REMOVED	LOT
120	OAK	18"	YES	REMOVED	LOT
121	CEDAR	6"	YES	REMOVED	ROW
122	CEDAR	6"	YES	REMOVED	LOT
123	OAK	19"	YES	REMOVED	LOT
124	ELM	6"	YES	REMOVED	LOT
125	OAK	10"	YES	REMOVED	LOT
126	OAK	8"	YES	REMOVED	LOT
127	OAK	8"	YES	REMOVED	LOT
128	OAK	8"	YES	REMOVED	LOT
129	OAK	8"	YES	REMOVED	LOT
130	OAK	9"	YES	REMOVED	LOT
131	OAK	8"	YES	REMOVED	LOT
132	OAK	7"	YES	REMOVED	LOT
133	OAK	7"	YES	REMOVED	LOT
134	OAK	10"	YES	REMOVED	LOT
135	OAK	9"	YES	REMAIN	OPEN SPACE
136	OAK	12"	YCS	REMOVED	OPEN SPACE
137	OAK	6"	YES	REMOVED	LOT
138	OAK	9"	YES	REMOVED	ROW
139	OAK	8"	YES	REMOVED	ROW
140	OAK	10"	YES	REMOVED	ROW
141	OAK MULTI-TRUNK	15"	YES	REMOVED	ROW
142	OAK	12"	YES	REMOVED	ROW
143	OAK	8"	YES	REMOVED	ROW
144	OAK	12"	YES	REMOVED	ROW
145	OAK	12"	YES	REMOVED	ROW
146	OAK	8"	YES	REMOVED	ROW
147	OAK	13"	YES	REMOVED	ROW
148	OAK	10"	YES	REMOVED	ROW
149	OAK	9"	YES	REMOVED	ROW
150	OAK	10"	YES	REMOVED	ROW
151	OAK	14"	YES	REMOVED	ROW
152	OAK	10"	YES	REMOVED	ROW
153	OAK	10"	YES	REMOVED	ROW
154	OAK	12"	YES	REMOVED	ROW
155	OAK	11"	YES	REMOVED	LOT
156	OAK	9"	YES	REMOVED	LOT
157	OAK	12"	YES	REMOVED	LOT
158	OAK	17"	YES	REMOVED	LOT
159	OAK	8"	YES	REMOVED	LOT
160	OAK	8"	YES	REMOVED	LOT
161	OAK	7"	YES	REMOVED	LOT
162	OAK	19"	YES	REMAIN	OPEN SPACE
163	OAK	11"	YES	REMAIN	OPEN SPACE
164	OAK	9"	YES	REMAIN	OPEN SPACE
165	OAK	22"	YES	REMAIN	OPEN SPACE
166	ELM	11"	YES	REMOVED	LOT
167	ELM	15"	YES	REMOVED	LOT
168	PECAN	8"	YES	REMOVED	LOT
169	ELM	7"	YES	REMOVED	LOT
170	ELM	6"	YES	REMOVED	LOT
171	ELM	6"	YES	REMOVED	LOT
172	ELM	7"	YES	REMOVED	LOT
173	ELM	7"	YES	REMOVED	LOT
174	ELM MULTI-TRUNK	14"	YES	REMOVED	LOT
175	ELM	9"	YES	REMOVED	LOT
176	ELM	13"	YES	REMOVED	LOT
177	ELM	6"	YES	REMOVED	LOT
178	ELM	7"	YES	REMOVED	LOT
179	ELM	12"	YES	REMOVED	LOT
180	ELM	9"	YES	REMOVED	LOT
181	ELM	7"	YES	REMOVED	LOT
182	ELM	10"	YES	REMOVED	LOT
183	ELM	6"	YES	REMOVED	LOT
184	CEDAR	7"	YES	REMOVED	LOT
185	ELM	9"	YES	REMOVED	LOT
186	CEDAR	6"	YES	REMOVED	LOT
187	CEDAR	8"	YES	REMOVED	LOT
188	ELM	15"	YES	REMOVED	LOT
189	ELM	7"	YES	REMOVED	LOT
190	ELM	12"	YES	REMOVED	LOT
191	CEDAR	6"	YES	REMOVED	LOT
192	ELM	9"	YES	REMOVED	LOT
193	CEDAR	8"	YES	REMOVED	LOT
194	OAK	7"	YES	REMOVED	LOT
195	OAK	10"	YES	REMOVED	LOT
196	HACKBERRY	6"	NO	REMOVED	LOT
197	ELM	8"	YES	REMOVED	LOT
198	ELM	7"	YES	REMOVED	LOT
199	ELM	12"	YES	REMOVED	LOT
200	ELM	9"	YES	REMOVED	LOT
201	ELM	10"	YES	REMOVED	LOT
202	CEDAR	7"	YES	REMOVED	LOT
203	CEDAR	9"	YES	REMOVED	LOT
204	CEDAR	10"	YES	REMOVED	LOT
205	CEDAR	7"	YES	REMOVED	LOT
206	ELM	7"	YES	REMOVED	LOT
207	ELM MULTI-TRUNK	23"	YES	REMOVED	LOT
208	CEDAR	12"	YES	REMOVED	LOT
209	OAK MULTI-TRUNK	12"	YES	REMOVED	LOT
210	OAK	9"	YES	REMOVED	LOT
211	OAK	8"	YES	REMOVED	LOT
212	OAK	7"	YES	REMOVED	LOT
213	OAK	6"	YES	REMOVED	LOT
214	OAK	6"	YES	REMOVED	LOT
215	OAK	8"	YES	REMOVED	ROW
216	OAK	10"	YES	REMAIN	OPEN SPACE
217	OAK	10"	YES	REMAIN	OPEN SPACE
218	OAK	9"	YES	REMAIN	OPEN SPACE
219	OAK	10"	YES	REMAIN	OPEN SPACE
220	ELM	8"	YES	REMAIN	OPEN SPACE
221	OAK	15"	YES	REMAIN	OPEN SPACE
222	OAK	8"	YES	REMAIN	OPEN SPACE
223	OAK	10"	YES	REMAIN	OPEN SPACE

TREE #	SPECIES	TRUNK DIAMETER	PROTECTED	STATUS	NOTE
224	OAK	9"	YES	REMOVED	OPEN SPACE
225	OAK	8"	YES	REMOVED	OPEN SPACE
226	OAK	6"	YES	REMAIN	OPEN SPACE
227	OAK	10"	YES	REMAIN	OPEN SPACE
228	OAK	12"	YES	REMAIN	OPEN SPACE
229	OAK	10"	YES	REMOVED	LOT
230	OAK	12"	YES	REMOVED	LOT
231	OAK	10"	YES	REMAIN	OPEN SPACE
232	OAK	7"	YES	REMOVED	OPEN SPACE
233	OAK	7"	YES	REMAIN	OPEN SPACE
234	OAK	8"	YES	REMAIN	OPEN SPACE
235	OAK	10"	YES	REMAIN	OPEN SPACE
236	OAK	9"	YES	REMAIN	OPEN SPACE
237	OAK	11"	YES	REMAIN	OPEN SPACE
238	OAK	12"	YES	REMAIN	OPEN SPACE
239	OAK	14"	YES	REMAIN	OPEN SPACE
240	OAK	9"	YES	REMAIN	OPEN SPACE
241	OAK	8"	YES	REMAIN	OPEN SPACE
242	OAK	9"	YES	REMAIN	OPEN SPACE
243	OAK	8"	YES	REMAIN	OPEN SPACE
244	OAK	7"	YES	REMAIN	OPEN SPACE
245	OAK	11"	YES	REMAIN	OPEN SPACE
246	OAK	10"	YES	REMAIN	OPEN SPACE
247	OAK	8"	YES	REMAIN	OPEN SPACE
248	OAK	8"	YES	REMOVED	OPEN SPACE
249	OAK	8"	YES	REMOVED	LOT
250	OAK	9"	YES	REMAIN	OPEN SPACE
251	OAK	10"	YES	REMAIN	OPEN SPACE
252	OAK	9"	YES	REMAIN	OPEN SPACE
253	OAK	9"	YES	REMAIN	OPEN SPACE
254	OAK	7"	YES	REMOVED	LOT
255	OAK	8"	YES	REMOVED	LOT
256	OAK	9"	YES	REMOVED	LOT
257	ELM	8"	YES	REMAIN	OPEN SPACE
258	OAK	8"	YES	REMAIN	OPEN SPACE
259	ELM	8"	YES	REMAIN	OPEN SPACE
260	OAK	7"	YES	REMAIN	OPEN SPACE
261	OAK	9"	YES	REMOVED	LOT
262	OAK	10"	YES	REMOVED	LOT
263	OAK	10"	YES	REMOVED	LOT
264	OAK	6"	YES	REMOVED	LOT
265	OAK	8"	YES	REMOVED	LOT
266	OAK	7"	YES	REMOVED	LOT
267	OAK MULTI-TRUNK	15"	YES	REMAIN	OPEN SPACE
268	ELM	7"	YES	REMAIN	OPEN SPACE
269	OAK	9"	YES	REMAIN	OPEN SPACE
270	OAK	10"	YES	REMOVED	OPEN SPACE
271	OAK	9"	YES	REMAIN	OPEN SPACE
272	OAK	10"	YES	REMOVED	LOT
273	OAK	7"	YES	REMOVED	LOT
274	OAK	10"	YES	REMOVED	LOT
275	ELM	7"	YES	REMOVED	LOT
276	OAK	8"	YES	REMOVED	LOT
277	OAK	10"	YES	REMOVED	LOT
278	OAK	11"	YES	REMOVED	LOT
279	OAK	9"	YES	REMOVED	LOT
280	OAK	9"	YES	REMOVED	LOT
281	ELM	6"	YES	REMOVED	LOT
282	OAK	7"	YES	REMOVED	LOT
283	OAK MULTI-TRUNK	10"	YES	REMOVED	LOT
284	OAK	8"	YES	REMOVED	LOT
285	OAK	7"	YES	REMOVED	LOT
286	OAK	6"	YES	REMOVED	LOT
287	OAK	8"	YES	REMOVED	LOT
288	OAK	8"	YES	REMOVED	LOT
289	OAK	8"	YES	REMOVED	LOT
290	OAK	10"	YES	REMOVED	LOT
291	OAK	8"	YES	REMOVED	LOT
292	OAK	7"	YES	REMOVED	LOT
293	OAK	6"	YES	REMOVED	LOT
294	CEDAR	8"	YES	REMOVED	LOT
295	CEDAR	8"	YES	REMOVED	LOT
296	OAK	9"	YES	REMOVED	LOT
297	ELM MULTI-TRUNK	10"	YES	REMOVED	LOT
298	OAK	6"	YES	REMOVED	LOT
299	OAK	6"	YES	REMOVED	LOT
300	OAK	7"	YES	REMOVED	LOT
301	OAK	13"	YES	REMOVED	LOT
302	OAK	12"	YES	REMAIN	OPEN SPACE
303	OAK	9"	YES	REMAIN	OPEN SPACE
304	OAK	7"	YES	REMOVED	LOT
305	ELM	7"	YES	REMOVED	LOT
306	OAK	11"	YES	REMAIN	OPEN SPACE
307	OAK	9"	YES	REMAIN	OPEN SPACE
308	OAK	7"	YES	REMAIN	OPEN SPACE
309	OAK	10"	YES	REMOVED	OPEN SPACE
310	OAK	10"	YES	REMAIN	OPEN SPACE
311	OAK	11"	YES	REMAIN	OPEN SPACE
312	CEDAR	6"	YES	REMAIN	OPEN SPACE
313	ELM	7"	YES	REMAIN	OPEN SPACE
314	OAK	6"	YES	REMAIN	OPEN SPACE
315	OAK	6"	YES	REMAIN	OPEN SPACE
316	OAK	11"	YES	REMOVED	OPEN SPACE
317	OAK	9"	YES	REMOVED	LOT
318	OAK	9"	YES	REMOVED	LOT
319	OAK	10"	YES	REMOVED	LOT
320	OAK	6"	YES	REMOVED	LOT
321	OAK	7"	YES	REMAIN	OPEN SPACE
322	OAK	10"	YES	REMAIN	OPEN SPACE
323	OAK	9"	YES	REMOVED	LOT
324	OAK	8"	YES	REMOVED	LOT
325	ELM	6"	YES	REMOVED	LOT
326	OAK	7"	YES	REMOVED	LOT
327	OAK	8"	YES	REMOVED	LOT
328	OAK	7"	YES	REMOVED	LOT
329	OAK	8"	YES	REMOVED	LOT
330	OAK	10"	YES	REMOVED	LOT

This document, together with the concepts and designs presented herein, is an instrument of service, is intended only for the specific purpose and client for which it was prepared. Reuse of and improper reliance on this document without written authorization and adaptation by Kinley-Horn and Associates, Inc. shall be without liability to Kinley-Horn and Associates, Inc.

TREE #	SPECIES	TRUNK DIAMETER	PROTECTED	STATUS	NOTE
519	OAK	10"	YES	REMOVED	ROW
520	OAK	11"	YES	REMOVED	ROW
521	OAK	11"	YES	REMOVED	ROW
522	OAK	6"	YES	REMOVED	LOT
523	OAK	7"	YES	REMOVED	ROW
524	OAK	8"	YES	REMOVED	ROW
525	OAK	6"	YES	REMOVED	ROW
526	OAK	7"	YES	REMOVED	ROW
527	OAK	6"	YES	REMOVED	ROW
528	CEDAR	7"	YES	REMOVED	ROW
529	OAK	7"	YES	REMOVED	ROW
530	OAK	7"	YES	REMOVED	ROW
531	OAK	6"	YES	REMOVED	ROW
532	OAK	9"	YES	REMOVED	ROW
533	OAK	8"	YES	REMOVED	ROW
534	OAK	8"	YES	REMOVED	OPEN SPACE
535	CEDAR	7"	YES	REMOVED	OPEN SPACE
536	OAK	7"	YES	REMOVED	OPEN SPACE
537	OAK	9"	YES	REMOVED	OPEN SPACE
538	OAK	9"	YES	REMOVED	OPEN SPACE
539	CEDAR	7"	YES	REMOVED	ROW
540	OAK	7"	YES	REMOVED	OPEN SPACE
541	OAK	8"	YES	REMOVED	OPEN SPACE
542	OAK	7"	YES	REMOVED	LOT
543	OAK	7"	YES	REMOVED	LOT
544	OAK	8"	YES	REMOVED	LOT
545	OAK	8"	YES	REMOVED	LOT
546	OAK	6"	YES	REMOVED	LOT
547	OAK	6"	YES	REMOVED	LOT
548	OAK	8"	YES	REMOVED	LOT
549	OAK	8"	YES	REMOVED	LOT
550	OAK	8"	YES	REMOVED	LOT
551	OAK	9"	YES	REMOVED	LOT
552	OAK	10"	YES	REMOVED	LOT
553	OAK	9"	YES	REMOVED	LOT
554	OAK	9"	YES	REMOVED	LOT
555	OAK	8"	YES	REMOVED	LOT
556	OAK	7"	YES	REMOVED	LOT
557	OAK	7"	YES	REMOVED	LOT
558	OAK	8"	YES	REMOVED	LOT
559	OAK	10"	YES	REMOVED	LOT
560	OAK	7"	YES	REMOVED	LOT
561	OAK	9"	YES	REMOVED	LOT
562	OAK	14"	YES	REMOVED	LOT
563	OAK	8"	YES	REMOVED	LOT
564	OAK	8"	YES	REMOVED	LOT
565	OAK	11"	YES	REMOVED	LOT
566	OAK	14"	YES	REMOVED	LOT
567	OAK	8"	YES	REMOVED	LOT
568	OAK	8"	YES	REMOVED	LOT
569	OAK	7"	YES	REMOVED	LOT
570	OAK	7"	YES	REMOVED	LOT
571	OAK	9"	YES	REMOVED	LOT
572	OAK	9"	YES	REMOVED	LOT
573	OAK	11"	YES	REMOVED	LOT
574	OAK	7"	YES	REMOVED	LOT
575	OAK	12"	YES	REMOVED	LOT
576	OAK	12"	YES	REMOVED	LOT
577	OAK	11"	YES	REMOVED	ROW
578	OAK	9"	YES	REMOVED	ROW
579	OAK	10"	YES	REMOVED	ROW
580	OAK	10"	YES	REMOVED	ROW
581	OAK	7"	YES	REMOVED	ROW
582	OAK	8"	YES	REMOVED	ROW
583	OAK	9"	YES	REMOVED	ROW
584	OAK	7"	YES	REMOVED	ROW
585	OAK	7"	YES	REMOVED	ROW
586	OAK	7"	YES	REMOVED	ROW
587	CEDAR	8"	YES	REMOVED	ROW
588	OAK	8"	YES	REMOVED	OPEN SPACE
589	OAK	8"	YES	REMOVED	OPEN SPACE
590	OAK	15"	YES	REMOVED	ROW
591	OAK	11"	YES	REMOVED	ROW
592	OAK	9"	YES	REMOVED	ROW
593	OAK	10"	YES	REMOVED	ROW
594	ELM	6"	YES	REMOVED	LOT
595	OAK	8"	YES	REMOVED	LOT
596	OAK	11"	YES	REMOVED	LOT
597	OAK	8"	YES	REMOVED	LOT
598	OAK MULTI-TRUNK	12"	YES	REMOVED	LOT
599	OAK	7"	YES	REMOVED	LOT
600	OAK	10"	YES	REMOVED	LOT
601	OAK	9"	YES	REMOVED	LOT
602	OAK	14"	YES	REMOVED	LOT
603	OAK	7"	YES	REMOVED	LOT
604	OAK	6"	YES	REMOVED	LOT
605	OAK	11"	YES	REMOVED	LOT
606	OAK	6"	YES	REMOVED	LOT
607	OAK	12"	YES	REMOVED	LOT
608	OAK	8"	YES	REMOVED	LOT
609	OAK	10"	YES	REMOVED	LOT
610	OAK	6"	YES	REMOVED	LOT
611	OAK	7"	YES	REMOVED	LOT
612	OAK	8"	YES	REMOVED	LOT
613	OAK	7"	YES	REMOVED	LOT
614	OAK	6"	YES	REMOVED	LOT
615	OAK	7"	YES	REMOVED	LOT
616	OAK	6"	YES	REMOVED	LOT
617	OAK MULTI-TRUNK	15"	YES	REMOVED	LOT
618	OAK	10"	YES	REMOVED	LOT
619	OAK	12"	YES	REMOVED	LOT
620	OAK	7"	YES	REMOVED	LOT
621	OAK	11"	YES	REMOVED	LOT
622	OAK	12"	YES	REMOVED	LOT
623	OAK MULTI-TRUNK	15"	YES	REMOVED	LOT
624	OAK	10"	YES	REMOVED	LOT
625	OAK	6"	YES	REMOVED	LOT

TREE #	SPECIES	TRUNK DIAMETER	PROTECTED	STATUS	NOTE
626	OAK MULTI-TRUNK	10"	YES	REMOVED	LOT
627	OAK	7"	YES	REMOVED	LOT
628	OAK	6"	YES	REMOVED	LOT
629	OAK MULTI-TRUNK	13"	YES	REMOVED	LOT
630	OAK	11"	YES	REMOVED	LOT
631	OAK	11"	YES	REMOVED	LOT
632	OAK	10"	YES	REMOVED	LOT
633	OAK	8"	YES	REMOVED	OPEN SPACE
634	OAK	8"	YES	REMOVED	LOT
635	OAK	7"	YES	REMOVED	LOT
636	OAK	9"	YES	REMOVED	LOT
637	OAK	9"	YES	REMOVED	LOT
638	OAK	12"	YES	REMOVED	OPEN SPACE
639	OAK	9"	YES	REMOVED	LOT
640	OAK	7"	YES	REMOVED	OPEN SPACE
641	OAK	10"	YES	REMOVED	ROW
642	OAK	10"	YES	REMOVED	ROW
643	OAK	6"	YES	REMOVED	ROW
644	OAK	8"	YES	REMOVED	ROW
645	OAK	9"	YES	REMOVED	ROW
646	OAK	8"	YES	REMOVED	ROW
647	OAK	7"	YES	REMOVED	OPEN SPACE
648	OAK	12"	YES	REMOVED	LOT
649	OAK	10"	YES	REMOVED	LOT
650	OAK	7"	YES	REMOVED	ROW
651	OAK	9"	YES	REMOVED	ROW
652	OAK	12"	YES	REMOVED	LOT
653	OAK MULTI-TRUNK	9"	YES	REMOVED	LOT
654	OAK	8"	YES	REMOVED	LOT
655	OAK	9"	YES	REMOVED	OPEN SPACE
656	OAK	8"	YES	REMOVED	LOT
657	OAK	10"	YES	REMOVED	LOT
658	OAK	9"	YES	REMOVED	OPEN SPACE
659	OAK	7"	YES	REMOVED	ROW
660	OAK	10"	YES	REMOVED	ROW
661	OAK	7"	YES	REMOVED	ROW
662	OAK	7"	YES	REMOVED	ROW
663	ELM	8"	YES	REMOVED	ROW
664	OAK	12"	YES	REMOVED	ROW
665	OAK	13"	YES	REMOVED	OPEN SPACE
666	OAK	11"	YES	REMOVED	LOT
667	OAK	9"	YES	REMOVED	ROW
668	OAK	12"	YES	REMOVED	ROW
669	OAK	11"	YES	REMOVED	ROW
670	OAK	11"	YES	REMOVED	LOT
671	OAK	7"	YES	REMOVED	LOT
672	OAK	9"	YES	REMOVED	LOT
673	OAK	10"	YES	REMOVED	OPEN SPACE
674	OAK	9"	YES	REMOVED	LOT
675	OAK	8"	YES	REMOVED	LOT
676	OAK	10"	YES	REMOVED	LOT
677	OAK	9"	YES	REMOVED	ROW
678	OAK	9"	YES	REMOVED	ROW
679	ELM	10"	YES	REMOVED	ROW
680	OAK	10"	YES	REMOVED	LOT
681	OAK	12"	YES	REMOVED	LOT
682	OAK	6"	YES	REMOVED	LOT
683	OAK	7"	YES	REMOVED	LOT
684	OAK	7"	YES	REMOVED	LOT
685	OAK	8"	YES	REMOVED	LOT
686	OAK	10"	YES	REMOVED	LOT
687	OAK	9"	YES	REMOVED	LOT
688	OAK	7"	YES	REMOVED	LOT
689	OAK	11"	YES	REMOVED	LOT
690	OAK	9"	YES	REMOVED	LOT
691	OAK	11"	YES	REMOVED	LOT
692	OAK	13"	YES	REMOVED	LOT
693	OAK	10"	YES	REMOVED	LOT
694	OAK	11"	YES	REMOVED	ROW
695	OAK	10"	YES	REMOVED	ROW
696	OAK	11"	YES	REMOVED	ROW
697	OAK	14"	YES	REMOVED	ROW
698	OAK	10"	YES	REMOVED	ROW
699	OAK	14"	YES	REMOVED	ROW
700	OAK	13"	YES	REMOVED	ROW
701	OAK	10"	YES	REMOVED	ROW
702	OAK	10"	YES	REMOVED	ROW
703	OAK MULTI-TRUNK	13"	YES	REMOVED	ROW
704	OAK	10"	YES	REMOVED	ROW
705	CEDAR MULTI-TRUNK	19"	YES	REMOVED	OPEN SPACE
706	OAK	8"	YES	REMOVED	OPEN SPACE
707	OAK	13"	YES	REMOVED	ROW
708	OAK	10"	YES	REMOVED	OPEN SPACE
709	OAK	9"	YES	REMOVED	OPEN SPACE
710	OAK	10"	YES	REMOVED	OPEN SPACE
711	OAK	13"	YES	REMOVED	OPEN SPACE
712	OAK	9"	YES	REMOVED	OPEN SPACE
713	OAK	12"	YES	REMOVED	OPEN SPACE
714	OAK	10"	YES	REMOVED	OPEN SPACE
715	OAK	11"	YES	REMOVED	OPEN SPACE
716	ELM	12"	YES	REMOVED	OPEN SPACE
717	OAK	14"	YES	REMOVED	OPEN SPACE
718	OAK	12"	YES	REMOVED	OPEN SPACE
719	OAK	14"	YES	REMOVED	ROW
720	OAK	10"	YES	REMOVED	ROW
721	OAK	9"	YES	REMOVED	ROW
722	OAK	11"	YES	REMOVED	LOT
723	OAK	6"	YES	REMOVED	LOT
724	OAK	9"	YES	REMOVED	LOT
725	OAK	8"	YES	REMOVED	LOT
726	OAK	10"	YES	REMOVED	LOT
727	ELM MULTI-TRUNK	12"	YES	REMOVED	LOT
728	OAK	7"	YES	REMOVED	LOT
729	OAK	8"	YES	REMOVED	LOT
730	OAK	7"	YES	REMOVED	LOT
731	OAK	11"	YES	REMOVED	LOT
732	OAK	12"	YES	REMOVED	LOT

TREE #	SPECIES	TRUNK DIAMETER	PROTECTED	STATUS	NOTE
733	OAK	11"	YES	REMOVED	LOT
734	OAK	10"	YES	REMOVED	LOT
735	OAK	9"	YES	REMOVED	LOT
736	OAK	9"	YES	REMOVED	LOT
737	OAK	8"	YES	REMOVED	LOT
738	OAK	10"	YES	REMOVED	LOT
739	OAK	8"	YES	REMOVED	LOT
740	OAK	10"	YES	REMOVED	LOT
741	OAK	8"	YES	REMOVED	LOT
742	OAK	8"	YES	REMOVED	LOT
743	OAK	12"	YES	REMOVED	LOT
744	OAK	13"	YES	REMOVED	ROW
745	OAK	9"	YES	REMOVED	ROW
746	BLACK LOCUST	6"	YES	REMOVED	ROW
747	ELM	10"	YES	REMOVED	ROW
748	OAK	7"	YES	REMOVED	LOT
749	OAK MULTI-TRUNK	9"	YES	REMOVED	LOT
750	OAK	12"	YES	REMOVED	LOT
751	OAK	8"	YES	REMOVED	LOT
752	OAK	11"	YES	REMOVED	LOT
753	OAK	8"	YES	REMOVED	LOT
754	CEDAR	8"	YES	REMOVED	LOT
755	OAK	10"	YES	REMOVED	LOT
756	OAK	7"	YES	REMOVED	LOT
757	OAK	8"	YES	REMOVED	LOT
758	ELM	7"	YES	REMOVED	LOT
759	OAK	7"	YES	REMOVED	LOT
760	OAK	8"	YES	REMOVED	LOT
761	OAK	7"	YES	REMOVED	LOT
762	OAK	7"	YES	REMOVED	LOT
763	OAK	7"	YES	REMOVED	LOT
764	OAK	6"	YES	REMOVED	LOT
765	OAK	9"	YES	REMOVED	LOT
766	OAK	6"	YES	REMOVED	LOT
767	OAK	9"	YES	REMOVED	ROW
768	OAK	12"	YES	REMOVED	ROW
769	OAK	11"	YES	REMOVED	ROW
770	OAK	7"	YES	REMOVED	ROW
771	OAK	11"	YES	REMOVED	ROW
772	ELM	12"	YES	REMOVED	ROW
773	OAK	11"	YES	REMOVED	LOT
774	OAK	10"	YES	REMOVED	LOT
775	OAK	14"	YES	REMOVED	LOT
776	OAK	10"	YES	REMOVED	LOT
777	OAK	14"	YES	REMOVED	LOT
778	OAK	9"	YES	REMOVED	LOT
779	OAK	8"	YES	REMOVED	LOT
780	OAK	10"	YES	REMOVED	ROW
781	OAK	13"	YES	REMOVED	ROW
782	OAK	9"	YES	REMOVED	LOT
783	OAK	8"	YES	REMOVED	LOT
784	ELM	12"	YES	REMOVED	LOT
785	OAK	11"	YES	REMOVED	LOT
786	OAK	7"	YES	REMOVED	LOT
787	OAK	9"	YES	REMOVED	LOT
788	OAK	10"	YES	REMOVED	LOT
789	OAK	10"	YES	REMOVED	LOT
790	OAK	12"	YES	REMOVED	LOT
791	OAK	7"	YES	REMOVED	LOT
792	OAK	8"	YES	REMOVED	LOT
793	OAK	8"	YES	REMOVED	LOT
794	OAK	8"	YES	REMOVED	LOT
795	OAK	7"	YES	REMOVED	LOT
796	OAK	10"	YES	REMOVED	LOT
797	OAK	8"	YES	REMOVED	LOT
798	OAK	8"	YES	REMOVED	LOT
799	OAK	10"	YES	REMOVED	LOT
800	OAK	11"	YES	REMOVED	LOT
801	OAK	6"	YES	REMOVED	LOT
802	OAK	10"	YES	REMOVED	LOT
803	OAK	8"	YES	REMOVED	LOT
804	OAK	10"	YES	REMOVED	LOT
805	OAK	6"	YES	REMOVED	LOT
806	OAK	10"	YES	REMOVED	LOT
807	OAK	8"	YES	REMOVED	LOT
808	OAK	10"	YES	REMOVED	LOT
809	OAK	10"	YES	REMOVED	LOT
810	OAK	9"	YES	REMOVED	LOT
811	OAK	9"	YES	REMOVED	LOT
812	OAK	9"	YES	REMOVED	LOT
813	OAK	10"	YES	REMOVED	LOT
814	OAK	10"	YES	REMOVED	LOT
815	OAK	11"	YES	REMOVED	LOT
816	OAK	8"	YES	REMOVED	LOT
817	OAK	8"	YES	REMOVED	LOT
818	OAK	6"	YES	REMOVED	LOT
819	OAK	7"	YES	REMOVED	LOT
820	OAK	9"	YES	REMOVED	LOT
821	OAK	9"	YES	REMOVED	LOT
822	OAK	7"	YES	REMOVED	LOT
823	OAK	8"	YES	REMOVED	LOT
824	OAK	6"	YES	REMOVED	LOT
825	OAK	11"	YES	REMOVED	LOT
826	OAK	8"	YES	REMOVED	LOT
827	OAK	6"	YES	REMOVED	LOT
828	OAK	10"	YES	REMOVED	LOT
829	OAK	9"	YES	REMOVED	LOT
830	ELM	6"	YES	REMOVED	LOT
831	ELM	10"	YES	REMOVED	LOT
832	OAK	9"	YES	REMOVED	LOT
833	OAK	9"	YES	REMOVED	LOT
834	OAK	15"	YES	REMOVED	LOT
835	OAK MULTI-TRUNK	26"	YES	REMOVED	LOT
836	OAK	12"	YES	REMOVED	LOT
837	OAK	10"	YES	REMOVED	LOT
838	OAK	7"	YES	REMOVED	LOT
839	ELM	7"	YES	REMOVED	LOT

TREE #	SPECIES	TRUNK DIAMETER	PROTECTED	STATUS	NOTE
1028	OAK	14"	YES	REMOVED	LOT
1029	ELM	6"	YES	REMOVED	LOT
1030	ELM	6"	YES	REMAIN	TOD
1031	ELM	15"	YES	REMAIN	TOD
1032	COTTONWOOD	18"	NO	REMAIN	TOD
1033	PEAR	7"	YES	REMAIN	TOD
1034	ELM	13"	YES	REMAIN	TOD
1035	ELM	14"	YES	REMAIN	TOD
1036	PEAR	7"	YES	REMAIN	TOD
1037	HACKBERRY	7"	NO	REMAIN	TOD
1038	HACKBERRY	7"	NO	REMAIN	TOD
1039	ELM MULTI-TRUNK	15"	YES	REMAIN	TOD
1040	ELM	8"	YES	REMAIN	TOD
1041	ELM	10"	YES	REMAIN	TOD
1042	ELM	7"	YES	REMAIN	TOD
1043	ELM	11"	YES	REMAIN	TOD
1044	ELM	11"	YES	REMAIN	TOD
1045	ELM	19"	YES	REMAIN	TOD
1046	ELM	15"	YES	REMAIN	OFFSITE
1047	CLM	7"	YCS	REMAIN	TOD
1048	PECAN	8"	YES	REMAIN	TOD
1049	OAK	27"	YES	REMAIN	OFFSITE
1050	ELM MULTI-TRUNK	25"	YES	REMAIN	TOD
1051	PECAN	27"	YES	REMAIN	TOD
1052	ELM	11"	YES	REMAIN	TOD
1053	ELM	10"	YES	REMAIN	TOD
1054	ELM	14"	YES	REMAIN	TOD
1055	HACKBERRY	11"	NO	REMAIN	TOD
1056	HACKBERRY	12"	NO	REMAIN	TOD
1057	ELM	35"	YES	REMAIN	TOD
1058	ELM MULTI-TRUNK	16"	YES	REMAIN	TOD
1059	ELM	9"	YES	REMAIN	TOD
1060	OAK	7"	YES	REMAIN	TOD
1061	HACKBERRY MULTI-TRUNK	12"	NO	REMAIN	TOD
1062	HACKBERRY	8"	NO	REMAIN	TOD
1063	PEAR	11"	YES	REMAIN	TOD
1064	ELM	7"	YES	REMAIN	TOD
1065	ELM	7"	YES	REMAIN	TOD
1066	ELM	10"	YES	REMAIN	TOD
1067	CEDAR	7"	YES	REMAIN	TOD
1068	ELM	8"	YES	REMAIN	TOD
1069	CHINA BERRY	8"	NO	REMAIN	TOD
1070	HACKBERRY	6"	NO	REMAIN	TOD
1071	ELM MULTI-TRUNK	24"	YES	REMAIN	TOD
1072	CEDAR	14"	YES	REMAIN	TOD
1073	ELM MULTI-TRUNK	25"	YES	REMAIN	TOD
1074	PEAR	6"	YES	REMAIN	TOD
1079	PEAR	9"	YES	REMOVED	ROW
1080	PFAR	10"	YES	REMOVED	ROW
1081	ELM	8"	YES	REMAIN	OFFSITE
1082	HACKBERRY	9"	NO	REMAIN	OPEN SPACE
1083	PECAN	13"	YES	REMAIN	OPEN SPACE
1084	HACKBERRY MULTI-TRUNK	12"	NO	REMAIN	OFFSITE
1085	CATALPA MULTI-TRUNK	14"	YES	REMAIN	OPEN SPACE
1086	ELM	19"	YES	REMAIN	LOT
1087	ELM MULTI-TRUNK	12"	YES	REMAIN	OFFSITE
1088	OAK	14"	YES	REMAIN	TOD
1089	OAK	15"	YES	REMAIN	TOD
1090	OAK	11"	YES	REMAIN	TOD
1091	OAK	12"	YES	REMAIN	TOD
1092	OAK	13"	YES	REMAIN	TOD
1093	ELM	9"	YES	REMAIN	TOD
1094	OAK	16"	YES	REMAIN	TOD
1095	OAK	18"	YES	REMAIN	TOD
1096	ELM	7"	YES	REMAIN	TOD
1097	ELM	9"	YES	REMAIN	TOD
1098	HACKBERRY MULTI-TRUNK	14"	NO	REMAIN	TOD
1099	HACKBERRY	10"	NO	REMAIN	TOD
1100	ELM MULTI-TRUNK	15"	YES	REMAIN	TOD
1101	PECAN	18"	YES	REMAIN	TOD
1102	ELM	8"	YES	REMAIN	TOD
1103	ELM	9"	YES	REMAIN	TOD
1104	ELM	8"	YES	REMAIN	TOD
1105	CEDAR	7"	YES	REMAIN	TOD
1106	ELM	11"	YES	REMAIN	TOD
1107	ELM	6"	YES	REMAIN	TOD
1108	ELM	9"	YES	REMAIN	TOD
1109	ELM	6"	YES	REMAIN	TOD
1110	ELM	7"	YES	REMAIN	TOD
1111	OAK	7"	YES	REMAIN	TOD
1112	ELM	8"	YES	REMAIN	TOD
1113	ELM	7"	YES	REMAIN	TOD
1114	ELM MULTI-TRUNK	13"	YES	REMAIN	TOD
1115	OAK	7"	YES	REMAIN	TOD
1116	ELM	11"	YES	REMAIN	TOD
1117	ELM	8"	YES	REMAIN	TOD
1118	CEDAR	8"	YES	REMAIN	TOD
1119	ELM	8"	YES	REMAIN	TOD
1120	ELM	12"	YES	REMAIN	TOD
1121	HACKBERRY	16"	NO	REMAIN	TOD
1122	ELM	16"	YES	REMAIN	TOD
1123	ELM	12"	YES	REMAIN	TOD
1124	HACKBERRY	7"	NO	REMAIN	TOD
1125	HACKBERRY	9"	NO	REMOVED	TOD
1126	PECAN	12"	YES	REMOVED	ROW
1127	HACKBERRY	9"	NO	REMOVED	ROW
1128	HACKBERRY MULTI-TRUNK	25"	NO	REMAIN	TOD
1129	ELM MULTI-TRUNK	15"	YES	REMAIN	TOD
1130	ELM	9"	YES	REMAIN	TOD
1131	ELM	8"	YES	REMAIN	TOD
1132	OAK	8"	YES	REMAIN	TOD
1133	PEACH	9"	YES	REMAIN	TOD
1134	ELM	7"	YES	REMAIN	TOD
1135	HACKBERRY	8"	NO	REMAIN	TOD
1136	ELM	8"	YES	REMAIN	TOD
1137	ELM	7"	YES	REMAIN	TOD
1138	ELM	7"	YES	REMAIN	TOD

TREE #	SPECIES	TRUNK DIAMETER	PROTECTED	STATUS	NOTE
1139	ELM	14"	YES	REMAIN	TOD
1140	ELM	6"	YES	REMAIN	TOD
1141	HACKBERRY	12"	NO	REMOVED	ROW
1142	HACKBERRY	9"	NO	REMOVED	ROW
1143	ELM	10"	YES	REMOVED	ROW
1144	PECAN	10"	YES	REMOVED	ROW
1145	OAK	14"	YES	REMOVED	LOT
1146	CEDAR MULTI-TRUNK	25"	YES	REMOVED	LOT
1147	PEAR	6"	YES	REMOVED	LOT
1148	ELM	9"	YES	REMOVED	LOT
1149	ELM	7"	YES	REMOVED	LOT
1150	ELM	6"	YES	REMOVED	LOT
1151	ELM	7"	YES	REMOVED	LOT
1152	ELM	7"	YES	REMOVED	LOT
1153	ELM	8"	YES	REMOVED	LOT
1154	ELM	7"	YES	REMOVED	ROW
1155	BOIS D ARC	11"	NO	REMOVED	ROW
1156	ELM	7"	YES	REMOVED	ROW
1157	ELM	8"	YES	REMOVED	ROW
1158	ELM	9"	YES	REMOVED	ROW
1159	ELM	9"	YES	REMOVED	ROW
1160	ELM	10"	YES	REMOVED	ROW
1161	HACKBERRY	6"	NO	REMOVED	TOD
1162	ELM	6"	YES	REMAIN	TOD
1163	ELM	8"	YES	REMOVED	TOD
1164	HACKBERRY	8"	NO	REMAIN	TOD
1165	HACKBERRY	7"	NO	REMAIN	TOD
1166	ELM	7"	YES	REMOVED	TOD
1167	PECAN	9"	YES	REMOVED	TOD
1168	ELM	7"	YES	REMOVED	ROW
1169	ELM	9"	YES	REMOVED	ROW
1170	PECAN	10"	YES	REMOVED	ROW
1171	ELM	6"	YES	REMOVED	ROW
1172	PECAN	7"	YES	REMOVED	ROW
1173	PECAN	67"	YES	REMOVED	OPEN SPACE
1174	ELM	7"	YES	REMOVED	OPEN SPACE
1175	ELM	7"	YES	REMOVED	ROW
1176	ELM	10"	YES	REMOVED	ROW
1177	ELM	20"	YES	REMAIN	OPEN SPACE
1178	ELM	8"	YES	REMAIN	OPEN SPACE
1179	HACKBERRY	11"	NO	REMAIN	OPEN SPACE
1180	ELM	19"	YES	REMOVED	OPEN SPACE
1181	HACKBERRY	8"	NO	REMOVED	OPEN SPACE
1182	ELM	6"	YES	REMAIN	OPEN SPACE
1183	ELM	7"	YES	REMOVED	OPEN SPACE
1184	ELM	8"	YES	REMAIN	OPEN SPACE
1185	ELM MULTI-TRUNK	15"	YES	REMAIN	OPEN SPACE
1186	PECAN	21"	YES	REMOVED	ROW
1187	ELM	8"	YES	REMOVED	ROW
1188	PECAN	8"	YES	REMOVED	OPEN SPACE
1189	PECAN	10"	YES	REMOVED	ROW
1190	ELM	7"	YES	REMOVED	ROW
1191	PECAN	14"	YES	REMOVED	ROW
1192	PECAN MULTI-TRUNK	14"	YES	REMOVED	ROW
1193	PECAN MULTI-TRUNK	28"	YES	REMOVED	ROW
1194	PECAN	16"	YES	REMOVED	OPEN SPACE
1195	PECAN	19"	YES	REMOVED	OPEN SPACE
1196	ELM	11"	YES	REMOVED	OPEN SPACE
1197	CATALPA	7"	YES	REMOVED	LOT
1198	ELM MULTI-TRUNK	22"	YES	REMOVED	OPEN SPACE
1199	CATALPA	7"	YES	REMOVED	LOT
1200	WILLOW	15"	YES	REMAIN	OPEN SPACE
1201	CATALPA	7"	YES	REMAIN	OPEN SPACE
1202	ELM MULTI-TRUNK	18"	YES	REMAIN	OPEN SPACE
1203	ELM	12"	YES	REMOVED	LOT
1204	ELM MULTI-TRUNK	14"	YES	REMOVED	OPEN SPACE
1205	ELM	18"	YES	REMOVED	LOT
1206	OAK	7"	YES	REMOVED	OPEN SPACE
1207	OAK MULTI-TRUNK	12"	YES	REMOVED	OPEN SPACE
1208	OAK	7"	YES	REMOVED	OPEN SPACE
1209	ELM	7"	YES	REMOVED	LOT
1210	OAK	7"	YES	REMOVED	LOT
1211	ELM MULTI-TRUNK	14"	YES	REMOVED	LOT
1212	ELM	6"	YES	REMOVED	LOT
1213	ELM MULTI-TRUNK	19"	YES	REMOVED	LOT
1214	ELM	7"	YES	REMOVED	LOT
1215	OAK	8"	YES	REMOVED	ROW
1216	ELM	10"	YES	REMOVED	ROW
1217	ELM	11"	YES	REMOVED	ROW
1218	ELM	7"	YES	REMOVED	ROW
1219	ELM	10"	YES	REMOVED	ROW
1220	ELM	14"	YES	REMOVED	ROW
1221	ELM	7"	YES	REMOVED	ROW
1222	ELM	11"	YES	REMOVED	LOT
1223	ELM	6"	YES	REMOVED	LOT
1224	ELM	8"	YES	REMOVED	LOT
1225	ELM	9"	YES	REMOVED	LOT
1226	ELM	8"	YES	REMOVED	LOT
1227	HACKBERRY	8"	NO	REMOVED	LOT
1228	HACKBERRY MULTI-TRUNK	9"	NO	REMOVED	LOT
1229	ELM	7"	YES	REMOVED	LOT
1230	HACKBERRY MULTI-TRUNK	8"	NO	REMOVED	LOT
1231	HACKBERRY	8"	NO	REMOVED	LOT
1232	HACKBERRY MULTI-TRUNK	15"	NO	REMOVED	LOT
1233	PECAN MULTI-TRUNK	12"	YES	REMOVED	LOT
1234	ELM	7"	YES	REMOVED	LOT
1235	PECAN MULTI-TRUNK	13"	YES	REMOVED	LOT
1236	HACKBERRY	6"	NO	REMOVED	LOT
1237	OAK	7"	YES	REMOVED	LOT
1238	ELM	7"	YES	REMOVED	LOT
1239	ELM	16"	YES	REMOVED	LOT
1240	HACKBERRY	9"	NO	REMOVED	LOT
1241	OAK	7"	YES	REMOVED	LOT
1242	OAK MULTI-TRUNK	12"	YES	REMOVED	LOT
1243	OAK MULTI-TRUNK	13"	YES	REMOVED	OPEN SPACE
1244	OAK MULTI-TRUNK	13"	YES	REMOVED	OPEN SPACE
1245	OAK MULTI-TRUNK	15"	YES	REMOVED	OPEN SPACE

TREE #	SPECIES	TRUNK DIAMETER	PROTECTED	STATUS	NOTE
1246	OAK	7"	YES	REMOVED	OPEN SPACE
1247	HACKBERRY MULTI-TRUNK	19"	NO	REMAIN	OPEN SPACE
1248	HACKBERRY MULTI-TRUNK	25"	NO	REMAIN	OPEN SPACE
1249	ELM	9"	YES	REMAIN	OFFSITE
1250	HACKBERRY MULTI-TRUNK	18"	NO	REMAIN	OFFSITE
1251	ELM	10"	YES	REMAIN	OPEN SPACE
1252	PECAN MULTI-TRUNK	14"	YES	REMAIN	OPEN SPACE
1253	PECAN	11"	YES	REMAIN	OPEN SPACE
1254	PECAN MULTI-TRUNK	24"	YES	REMAIN	OPEN SPACE
1255	ELM	6"	YES	REMAIN	OPEN SPACE
1256	ELM	11"	YES	REMAIN	OPEN SPACE
1257	ELM	16"	YES	REMAIN	OPEN SPACE
1258	ELM	6"	YES	REMOVED	OPEN SPACE
1259	ELM MULTI-TRUNK	25"	YES	REMOVED	LOT
1260	ELM	6"	YES	REMOVED	LOT
1261	ELM	13"	YES	REMOVED	LOT
1262	HACKBERRY	6"	NO	REMOVED	LOT
1263	ELM MULTI-TRUNK	12"	YES	REMOVED	OPEN SPACE
1264	HACKBERRY	8"	NO	REMAIN	OPEN SPACE
1265	HACKBERRY	8"	NO	REMAIN	OPEN SPACE
1266	OAK	12"	YES	REMAIN	OPEN SPACE
1267	ELM	9"	YES	REMAIN	OPEN SPACE
1268	ELM	8"	YES	REMAIN	OPEN SPACE
1269	ELM	7"	YES	REMAIN	OPEN SPACE
1270	COTTONWOOD	15"	NO	REMAIN	OPEN SPACE
1271	PECAN	12"	YES	REMAIN	OFFSITE
1272	HACKBERRY	8"	NO	REMAIN	OFFSITE
1273	HACKBERRY	11"	NO	REMAIN	OFFSITE
1274	ELM	11"	YES	REMAIN	OPEN SPACE
1275	PECAN	13"	YES	REMAIN	OPEN SPACE
1276	OAK	8"	YES	REMAIN	OPEN SPACE
1277	ELM	15"	YES	REMAIN	OPEN SPACE
1278	ELM MULTI-TRUNK	14"	YES	REMAIN	OPEN SPACE
1279	HACKBERRY	13"	NO	REMAIN	OPEN SPACE
1280	ELM	8"	YES	REMAIN	OPEN SPACE
1281	PECAN	12"	YES	REMOVED	OPEN SPACE
1282	ELM	8"	YES	REMOVED	OPEN SPACE</

PLOTTED BY: VARGAS, JULISSA A. 2/26/2023 3:50 PM
 DWG NAME: K:\04\ CIVIL\NJP\PROJECTS_2023\21 - WILLOW SPRINGS\CAD\PRELIMINARY\PLANSHEET\EST_L TREE INVENTORY.DWG (TREE Inventory) (4)
 LAST SAVED: 4/26/2023 3:49 PM
 This document, together with the concepts and designs presented herein, is an instrument of service, is intended only for the specific purpose and client for which it was prepared. Reuse of and improper reliance on this document without written authorization and adaptation by Kinley-Horn and Associates, Inc. shall be without liability to Kinley-Horn and Associates, Inc.

TREE #	SPECIES	TRUNK DIAMETER	PROTECTED	STATUS	NOTE
1541	ELM	7"	YES	REMOVED	LOT
1542	ELM	10"	YES	REMOVED	LOT
1543	ELM	8"	YES	REMOVED	LOT
1544	ELM	7"	YES	REMOVED	LOT
1545	ELM MULTI-TRUNK	12"	YES	REMOVED	LOT
1546	OAK	7"	YES	REMOVED	LOT
1547	OAK	9"	YES	REMAIN	OPEN SPACE
1548	OAK	7"	YES	REMAIN	OPEN SPACE
1549	OAK MULTI-TRUNK	12"	YES	REMAIN	OPEN SPACE
1550	ELM	8"	YES	REMAIN	OPEN SPACE
1551	OAK	6"	YES	REMAIN	OPEN SPACE
1552	OAK	8"	YES	REMAIN	OPEN SPACE
1553	OAK	10"	YES	REMAIN	OPEN SPACE
1554	ELM	6"	YES	REMAIN	OPEN SPACE
1555	ELM	7"	YES	REMAIN	OPEN SPACE
1556	OAK	9"	YES	REMAIN	OPEN SPACE
1557	OAK	12"	YES	REMAIN	OPEN SPACE
1558	ELM	7"	YES	REMAIN	OPEN SPACE
1559	OAK	10"	YES	REMAIN	OPEN SPACE
1560	ELM	9"	YES	REMAIN	OPEN SPACE
1561	OAK	8"	YES	REMAIN	OPEN SPACE
1562	OAK	7"	YES	REMAIN	OPEN SPACE
1563	OAK MULTI-TRUNK	11"	YES	REMOVED	LOT
1564	OAK	15"	YES	REMOVED	LOT
1565	OAK	11"	YES	REMOVED	LOT
1566	OAK	27"	YES	REMOVED	LOT
1567	OAK	24"	YES	REMOVED	LOT
1568	OAK MULTI-TRUNK	11"	YES	REMOVED	LOT
1569	OAK	9"	YES	REMOVED	LOT
1570	ELM MULTI-TRUNK	12"	YES	REMOVED	LOT
1571	OAK	7"	YES	REMOVED	LOT
1572	OAK	7"	YES	REMOVED	LOT
1573	ELM MULTI-TRUNK	10"	YES	REMOVED	LOT
1574	OAK	7"	YES	REMOVED	LOT
1575	OAK	25"	YES	REMOVED	LOT
1576	ELM MULTI-TRUNK	12"	YES	REMOVED	LOT
1577	ELM	8"	YES	REMOVED	LOT
1578	OAK	13"	YES	REMOVED	LOT
1579	ELM	14"	YES	REMOVED	LOT
1580	OAK MULTI-TRUNK	13"	YES	REMOVED	LOT
1581	OAK	12"	YES	REMOVED	LOT
1582	OAK	14"	YES	REMOVED	LOT
1583	ELM	7"	YES	REMOVED	OPEN SPACE
1584	OAK	10"	YES	REMOVED	OPEN SPACE
1585	ELM	9"	YES	REMOVED	OPEN SPACE
1586	ELM	6"	YES	REMOVED	OPEN SPACE
1587	ELM	6"	YES	REMOVED	OPEN SPACE
1588	ELM	7"	YES	REMOVED	OPEN SPACE
1589	ELM	6"	YES	REMOVED	OPEN SPACE
1590	ELM	7"	YES	REMOVED	OPEN SPACE
1591	OAK	9"	YES	REMOVED	OPEN SPACE
1592	ELM	8"	YES	REMOVED	OPEN SPACE
1593	ELM	7"	YES	REMOVED	OPEN SPACE
1594	OAK	9"	YES	REMOVED	OPEN SPACE
1595	OAK	10"	YES	REMOVED	OPEN SPACE
1596	OAK	12"	YES	REMOVED	OPEN SPACE
1597	ELM	7"	YES	REMOVED	OPEN SPACE
1598	ELM	9"	YES	REMOVED	OPEN SPACE
1599	ELM	9"	YES	REMOVED	OPEN SPACE
1600	ELM	7"	YES	REMOVED	OPEN SPACE
1601	ELM	8"	YES	REMOVED	OPEN SPACE
1602	OAK	8"	YES	REMOVED	OPEN SPACE
1603	ELM	7"	YES	REMOVED	OPEN SPACE
1604	ELM	7"	YES	REMOVED	LOT
1605	OAK	13"	YES	REMOVED	LOT
1606	OAK	12"	YES	REMOVED	LOT
1607	OAK	6"	YES	REMOVED	LOT
1608	ELM	7"	YES	REMOVED	LOT
1609	OAK	14"	YES	REMOVED	LOT
1610	OAK	10"	YES	REMOVED	LOT
1611	ELM MULTI-TRUNK	13"	YES	REMOVED	LOT
1612	ELM	9"	YES	REMOVED	LOT
1613	ELM	8"	YES	REMOVED	LOT
1614	OAK	20"	YES	REMOVED	LOT
1615	ELM	8"	YES	REMOVED	LOT
1616	OAK	16"	YES	REMOVED	LOT
1617	OAK	9"	YES	REMOVED	LOT
1618	OAK	9"	YES	REMOVED	LOT
1619	OAK	9"	YES	REMOVED	LOT
1620	OAK	8"	YES	REMOVED	LOT
1621	OAK MULTI-TRUNK	15"	YES	REMOVED	LOT
1622	OAK	8"	YES	REMOVED	LOT
1623	OAK	10"	YES	REMOVED	LOT
1624	OAK	9"	YES	REMOVED	LOT
1625	OAK	8"	YES	REMOVED	LOT
1626	OAK	7"	YES	REMOVED	LOT
1627	OAK	7"	YES	REMOVED	LOT
1628	ELM MULTI-TRUNK	11"	YES	REMOVED	LOT
1629	OAK	24"	YES	REMOVED	LOT
1630	OAK	12"	YES	REMOVED	LOT
1631	ELM	6"	YES	REMOVED	LOT
1632	OAK	14"	YES	REMOVED	LOT
1633	OAK	10"	YES	REMOVED	LOT
1634	ELM	7"	YES	REMOVED	LOT
1635	ELM	9"	YES	REMOVED	LOT
1636	OAK	13"	YES	REMOVED	LOT
1637	OAK	10"	YES	REMOVED	LOT
1638	ELM MULTI-TRUNK	11"	YES	REMOVED	LOT
1639	ELM	6"	YES	REMOVED	LOT
1640	OAK	9"	YES	REMOVED	LOT
1641	ELM	6"	YES	REMOVED	LOT
1642	OAK	15"	YES	REMOVED	LOT
1643	ELM MULTI-TRUNK	15"	YES	REMOVED	LOT
1644	OAK	13"	YES	REMOVED	LOT
1645	ELM	6"	YES	REMOVED	LOT
1646	OAK	9"	YES	REMOVED	LOT
1647	ELM	7"	YES	REMOVED	LOT

TREE #	SPECIES	TRUNK DIAMETER	PROTECTED	STATUS	NOTE
1648	ELM MULTI-TRUNK	8"	YES	REMOVED	LOT
1649	ELM	7"	YES	REMOVED	LOT
1650	ELM	9"	YES	REMOVED	LOT
1651	ELM	10"	YES	REMOVED	OPEN SPACE
1652	ELM	7"	YES	REMOVED	OPEN SPACE
1653	ELM	6"	YES	REMOVED	OPEN SPACE
1654	HACKBERRY	9"	NO	REMOVED	ROW
1655	ELM	9"	YES	REMOVED	OPEN SPACE
1656	OAK	10"	YES	REMOVED	LOT
1657	CEDAR	8"	YES	REMOVED	LOT
1658	OAK MULTI-TRUNK	15"	YES	REMOVED	LOT
1659	CEDAR	7"	YES	REMOVED	ROW
1660	CEDAR	8"	YES	REMOVED	ROW
1661	OAK	7"	YES	REMOVED	ROW
1662	MAPLE	10"	YES	REMOVED	OPEN SPACE
1663	MAPLE	8"	YES	REMOVED	OPEN SPACE
1664	MAPLE	11"	YES	REMOVED	OPEN SPACE
1665	MAPLE	8"	YES	REMOVED	OPEN SPACE
1666	MAPLE	7"	YES	REMOVED	OPEN SPACE
1667	MAPLE	9"	YES	REMOVED	OPEN SPACE
1668	MAPLE MULTI-TRUNK	11"	YES	REMOVED	OPEN SPACE
1669	PECAN	15"	YES	REMOVED	OPEN SPACE
1670	ELM	10"	YES	REMOVED	OPEN SPACE
1671	ELM	10"	YES	REMOVED	OPEN SPACE
1672	HACKBERRY	8"	NO	REMOVED	OPEN SPACE
1673	HACKBERRY	25"	NO	REMOVED	ROW
1674	PECAN	24"	YES	REMOVED	ROW
1675	OAK	28"	YES	REMAIN	OFFSITE
1676	HACKBERRY	14"	NO	REMAIN	OFFSITE
1677	PECAN	14"	YES	REMOVED	ROW
1678	ELM MULTI-TRUNK	25"	YES	REMOVED	LOT
1679	ELM	7"	YES	REMOVED	LOT
1680	CEDAR	8"	YES	REMOVED	LOT
1681	OAK	8"	YES	REMOVED	LOT
1682	OAK	9"	YES	REMOVED	LOT
1683	OAK	10"	YES	REMOVED	LOT
1684	OAK	7"	YES	REMOVED	LOT
1685	OAK	9"	YES	REMOVED	LOT
1686	ELM	6"	YES	REMOVED	LOT
1687	MAPLE	8"	YES	REMOVED	OPEN SPACE
1688	MAPLE	7"	YES	REMOVED	OPEN SPACE
1689	MAPLE	9"	YES	REMOVED	OPEN SPACE
1690	CATALPA MULTI-TRUNK	15"	YES	REMOVED	OPEN SPACE
1691	CATALPA	8"	YES	REMOVED	OPEN SPACE
1692	MAPLE	10"	YES	REMOVED	OPEN SPACE
1693	CATALPA	7"	YES	REMAIN	OPEN SPACE
1694	HACKBERRY	9"	NO	REMOVED	OPEN SPACE
1695	HACKBERRY	10"	NO	REMOVED	OPEN SPACE
1696	ELM	8"	YES	REMOVED	OPEN SPACE
1697	ELM	8"	YES	REMOVED	OPEN SPACE
1698	ELM	13"	YES	REMOVED	OPEN SPACE
1699	ELM	12"	YES	REMOVED	OPEN SPACE
1700	HACKBERRY MULTI-TRUNK	19"	NO	REMOVED	OPEN SPACE
1701	ELM	10"	YES	REMOVED	OPEN SPACE
1702	PECAN MULTI-TRUNK	17"	YES	REMOVED	OPEN SPACE
1703	ELM	20"	YES	REMOVED	OPEN SPACE
1704	HACKBERRY MULTI-TRUNK	14"	NO	REMOVED	OPEN SPACE
1705	ELM	34"	YES	REMAIN	OPEN SPACE
1706	ELM	6"	YES	REMAIN	OPEN SPACE
1707	ELM	8"	YES	REMAIN	OPEN SPACE
1708	ELM	9"	YES	REMAIN	OPEN SPACE
1709	HACKBERRY	12"	NO	REMAIN	OPEN SPACE
1710	PECAN	10"	YES	REMAIN	OPEN SPACE
1711	HACKBERRY	12"	NO	REMAIN	OPEN SPACE
1712	HACKBERRY	10"	NO	REMOVED	ROW
1713	PECAN	9"	YES	REMOVED	ROW
1714	OAK	12"	YES	REMOVED	ROW
1715	ELM	14"	YES	REMOVED	ROW
1716	HACKBERRY	7"	NO	REMOVED	TOD
1717	HACKBERRY	8"	NO	REMAIN	TOD
1718	ELM	10"	YES	REMOVED	OPEN SPACE
1719	ELM	8"	YES	REMOVED	OPEN SPACE
1720	OAK	9"	YES	REMOVED	LOT
1721	OAK	8"	YES	REMOVED	LOT
1722	OAK	7"	YES	REMOVED	LOT
1723	OAK	10"	YES	REMOVED	LOT
1724	OAK	6"	YES	REMOVED	LOT
1725	OAK	6"	YES	REMOVED	LOT
1726	OAK	7"	YES	REMOVED	LOT
1727	OAK	7"	YES	REMOVED	LOT
1728	OAK MULTI-TRUNK	13"	YES	REMOVED	LOT
1729	OAK	8"	YES	REMOVED	LOT
1730	ELM	7"	YES	REMOVED	LOT
1731	OAK	6"	YES	REMOVED	LOT
1732	ELM	9"	YES	REMAIN	OPEN SPACE
1733	CATALPA	7"	YES	REMAIN	OPEN SPACE
1734	CATALPA	9"	YES	REMAIN	OPEN SPACE
1735	CATALPA	7"	YES	REMAIN	OPEN SPACE
1736	ELM	10"	YES	REMAIN	OPEN SPACE
1737	ELM	10"	YES	REMAIN	OPEN SPACE
1738	ELM	11"	YES	REMAIN	OPEN SPACE
1739	ELM	6"	YES	REMAIN	OPEN SPACE
1740	ELM	6"	YES	REMAIN	OPEN SPACE
1741	ELM	6"	YES	REMAIN	OPEN SPACE
1742	ELM	8"	YES	REMAIN	OPEN SPACE
1743	ELM	12"	YES	REMAIN	OPEN SPACE
1744	ELM	10"	YES	REMAIN	OPEN SPACE
1745	ELM	6"	YES	REMAIN	OPEN SPACE
1746	ELM	9"	YES	REMAIN	OPEN SPACE
1747	ELM	11"	YES	REMAIN	OPEN SPACE
1748	ELM	9"	YES	REMAIN	OPEN SPACE
1749	ELM MULTI-TRUNK	15"	YES	REMAIN	OPEN SPACE
1750	OAK	10"	YES	REMAIN	OPEN SPACE
1751	HACKBERRY	13"	NO	REMAIN	OPEN SPACE
1752	ELM	9"	YES	REMOVED	ROW
1753	PECAN	9"	YES	REMOVED	ROW
1754	ELM	13"	YES	REMOVED	ROW

TREE #	SPECIES	TRUNK DIAMETER	PROTECTED	STATUS	NOTE
1755	ELM	14"	YES	REMOVED	ROW
1756	HACKBERRY	17"	NO	REMOVED	ROW
1757	HACKBERRY	9"	NO	REMOVED	ROW
1758	ELM	13"	YES	REMOVED	ROW
1759	HACKBERRY	14"	NO	REMOVED	ROW
1760	ELM	12"	YES	REMOVED	ROW
1761	ELM	7"	YES	REMOVED	ROW
1762	ELM	7"	YES	REMOVED	ROW
1763	ELM	9"	YES	REMOVED	ROW
1764	HACKBERRY	8"	NO	REMOVED	TOD
1765	ELM	12"	YES	REMAIN	TOD
1766	HACKBERRY	7"	NO	REMAIN	TOD
1767	CATALPA	6"	YES	REMAIN	TOD
1768	CATALPA	7"	YES	REMAIN	TOD
1769	CATALPA	9"	YES	REMAIN	TOD
1770	ELM	9"	YES	REMAIN	TOD
1771	CATALPA	12"	YES	REMAIN	OFFSITE
1772	HACKBERRY	10"	NO	REMAIN	OFFSITE
1773	SILK	7"	YES	REMAIN	OPEN SPACE
1774	CATALPA	7"	YES	REMAIN	OPEN SPACE
1775	ELM	7"	YES	REMAIN	OPEN SPACE
1776	CHINA BERRY	10"	NO	REMAIN	OPEN SPACE
1777	PECAN	22"	YES	REMAIN	OPEN SPACE
1778	PEAR	11"	YES	REMAIN	OPEN SPACE
1779	ELM MULTI-TRUNK	20"	YES	REMAIN	OPEN SPACE
1780	ELM	14"	YES	REMOVED	ROW
1781	ELM	12"	YES	REMOVED	OPEN SPACE
1782	HACKBERRY	14"	NO	REMOVED	ROW
1783	CATALPA	7"	YES	REMOVED	ROW
1784	PECAN	9"	YES	REMOVED	ROW
1785	PECAN	13"	YES	REMAIN	TOD
1786	HACKBERRY	10"	NO	REMAIN	TOD
1787	PECAN	9"	YES	REMAIN	TOD
1788	CHINA BERRY	11"	NO	REMAIN	TOD
1789	PECAN	10"	YES	REMAIN	OPEN SPACE
1790	ELM MULTI-TRUNK	11"	YES	REMAIN	OPEN SPACE
1791	MAPLE	7"	YES	REMAIN	OPEN SPACE
1792	CATALPA	8"	YES	REMAIN	OPEN SPACE
1793	HACKBERRY	12"	NO	REMAIN	TOD
1794	HACKBERRY	12"	NO	REMAIN	TOD
1795	HACKBERRY	7"	NO	REMAIN	TOD
1796	CATALPA	8"	YES	REMAIN	TOD
1797	HACKBERRY	9"	NO	REMAIN	TOD
1798	HACKBERRY	7"	NO	REMAIN	TOD
1799	CATALPA	6"	YES	REMAIN	TOD
1800	CATALPA	7"	YES	REMAIN	TOD
1801	CATALPA	6"	YES	REMAIN	TOD
1802	CATALPA	6"	YES	REMAIN	TOD
1803	ELM	6"	YES	REMAIN	TOD
1804	ELM	8"	YES	REMAIN	TOD
1805	HACKBERRY	8"	NO	REMAIN	TOD
1806	ELM	12"	YES	REMAIN	TOD
1807	ELM	7"	YES	REMAIN	TOD
1808	HACKBERRY	9"	NO	REMAIN	TOD
1809	HACKBERRY	9"	NO	REMAIN	TOD
1810	HACKBERRY	18"	NO	REMAIN	TOD
1811	MAPLE MULTI-TRUNK	14"	YES	REMAIN	OPEN SPACE
1812	CATALPA	7"	YES	REMAIN	OPEN SPACE
1813	WILLOW MULTI-TRUNK	13"	YES	REMOVED	OPEN SPACE
1814	ELM MULTI-TRUNK	14"	YES	REMOVED	LOT
1815	ELM	10"	YES	REMOVED	LOT
1816	PECAN	6"	YES	REMOVED	LOT
1817	HACKBERRY	7"	NO	REMOVED	LOT
1818	HACKBERRY	6"	NO	REMOVED	LOT
1819	MAPLE	7"	YES	REMAIN	OPEN SPACE
1820	OAK	7"	YES	REMOVED	LOT
1821	OAK	9"	YES	REMOVED	LOT
1822	OAK	19"	YES	REMOVED	LOT
1823	ELM MULTI-TRUNK	14"	YES	REMOVED	LOT
1824	ELM MULTI-TRUNK	9"	YES	REMOVED	LOT
1825	OAK	18"	YES	REMOVED	LOT
1826	CHINA BERRY	7"	NO	REMOVED	LOT
1827	ELM MULTI-TRUNK	10"	YES	REMOVED	LOT
1828	CHINA BERRY	7"	NO	REMOVED	LOT
1829	ELM	8"	YES	REMOVED	LOT
1830	CHINA BERRY	8"	NO	REMOVED	LOT
1831	ELM	11"	YES	REMOVED	LOT
1832	ELM	8"	YES	REMOVED	LOT
1833	ELM	8"	YES	REMOVED	LOT
1834	ELM	8"	YES	REMOVED	LOT
1835	ELM	6"	YES	REMOVED	LOT
1836	ELM	18"	YES	REMOVED	LOT
1837	ELM	6"	YES	REMOVED	LOT
1838	ELM	9"	YES	REMOVED	LOT
1839	ELM	6"	YES	REMOVED	LOT
1840	ELM MULTI-TRUNK	7"	YES	REMOVED	LOT
1841	OAK	8"	YES	REMOVED	LOT
1842	OAK	10"	YES	REMOVED	LOT
1843	OAK	9"	YES	REMOVED	LOT
1844	OAK	8"	YES	REMOVED	LOT
1845	PECAN	6"	YES	REMOVED	LOT
1846	CEDAR	8"	YES	REMOVED	LOT
1847	CEDAR	7"	YES	REMOVED	LOT
1848	OAK	8"	YES	REMOVED	LOT
1849	CEDAR	9"	YES	REMOVED	LOT
1850	ELM	8"	YES	REMOVED	LOT
1851	ELM	7"	YES	REMOVED	LOT
1852	HACKBERRY	9"	NO	REMOVED	ROW
1853	PECAN	6"	YES	REMOVED	ROW
1854	ELM	9"	YES	REMOVED	LOT
1855	ELM	8"	YES	REMOVED	LOT
1856	OAK	18"	YES	REMOVED	ROW
1857	CEDAR	7"	YES	REMOVED	LOT
1858	CEDAR	7"	YES	REMOVED	LOT
1859	CEDAR	8"	YES	REMOVED	ROW
1860	CEDAR	9"	YES	REMOVED	ROW
1861	CEDAR	7"	YES	REMOVED	ROW