



NOTES

1. ALL DIMENSIONS ARE SHOWN PERPENDICULAR AND TO THE FRONT OF THE CURB UNLESS OTHERWISE NOTED.
2. ALL CURB IS PERMANENT UNLESS NOTED OTHERWISE.
3. SEE ARCH. PLANS FOR EXACT BUILDING DIMENSIONS. CONTRACTOR TO NOTIFY ENGINEER OF ANY DISCREPANCIES.
4. CONTRACTOR TO USE CARE NOT TO DISTURB EXISTING LANDSCAPING OUTSIDE DISTURBED AREA. IF DISTURB CONTRACTOR TO RESTORE TO ORIGINAL CONDITIONS OR BETTER.
5. ALL EXISTING STRUCTURES ARE SHOWN IN EXISTING CONDITIONS AND DEMOLITION SHEET.
6. CONTRACTOR TO VERIFY THE LOCATION OF EXISTING UTILITIES.

APPLICANT
JONES | CARTER, INC.
4500 MERCANTILE PLAZA DRIVE
SUITE 210
FORT WORTH, TEXAS 76137
TEL (972) 265-7190
CONTACT: RYAN ALCALA, PE

-
- Map of the project location in the Tarrant County area. The map shows a network of roads including Fresh Meadows Rd, Shady Grove Rd, High Point Ct, N Tarrant Pkwy, and 1938. A callout box labeled "PROJECT LOCATION" points to a specific area on the map. A north arrow is located in the bottom right corner.

CONTRACTOR TO VERIFY ELEVATION AND LOCATION
OF ALL EXISTING UTILITIES PRIOR TO
COMMENCEMENT OF ANY NEW CONSTRUCTION

TEXAS811 NOTIFICATION SYSTEM
CALL BEFORE YOU DIG!!!
www.texas811.org
Texas811 or 1-800-545-6005

Case SUP 2021-08

SALAD AND GO - N TARRANT AND DAVIS BLVD - NORTH RICHLAND HILLS
8900 N TARRANT PKWY - TARRANT COUNTY, TX

SITE PLAN
LOT 6, BLOCK 4
BRENTWOOD ESTATES
8900 N TARRANT PKWY
NORTH RICHLAND HILLS, TX 76182

SHEET NO.

OF 14

LOT 6, BLOCK 4

**BRENTWOOD ESTATES
8900 N TARRANT PKWY
NORTH RICHLAND HILLS, TX 76182**

4

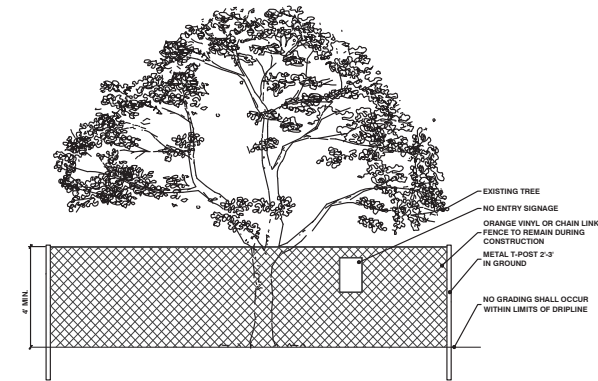
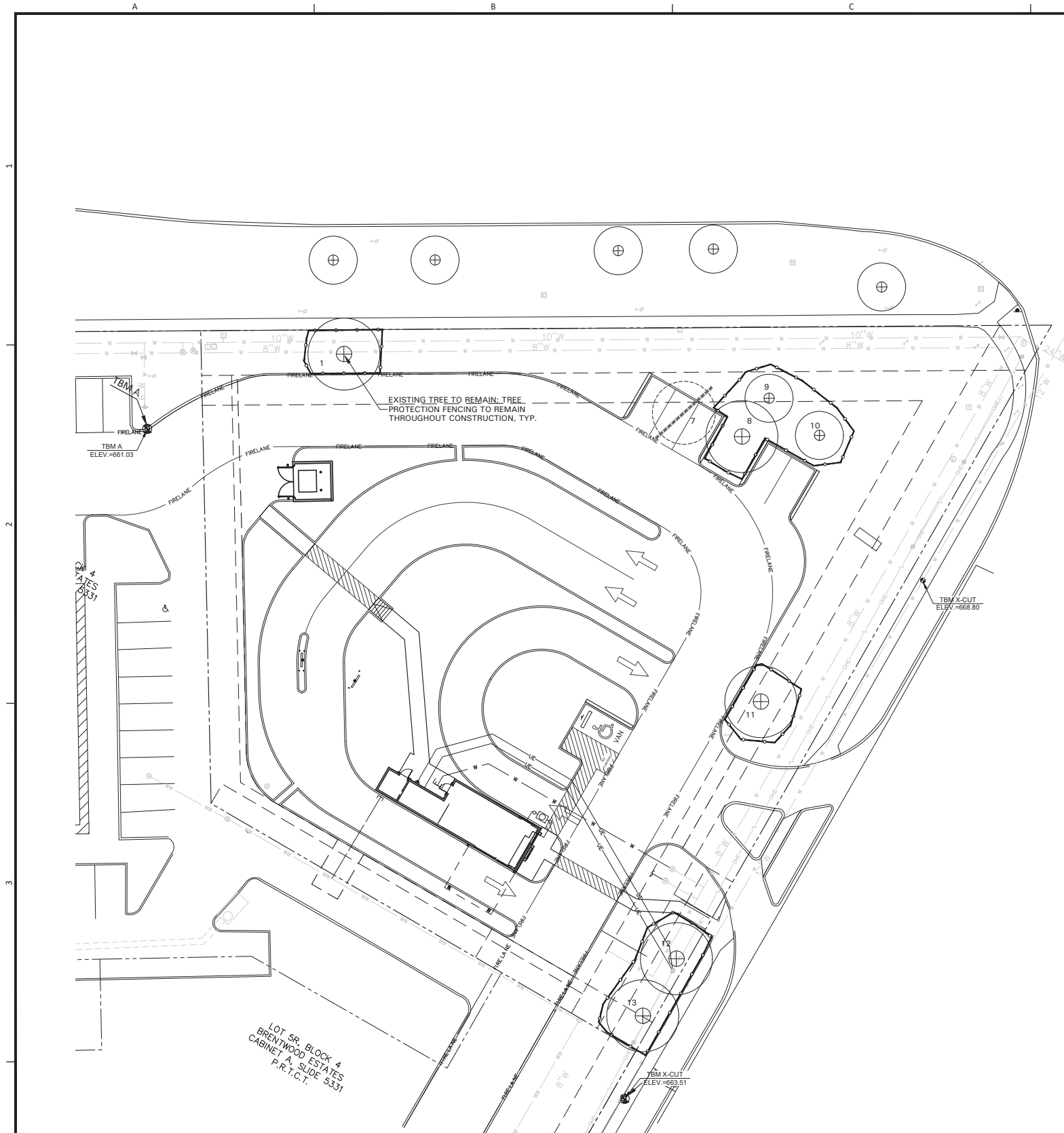

1 TREE PROTECTION FENCING
N.T.S.

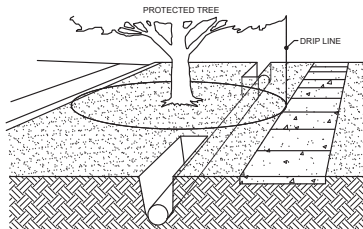

2 BORING AND TUNNELING
N.T.S.

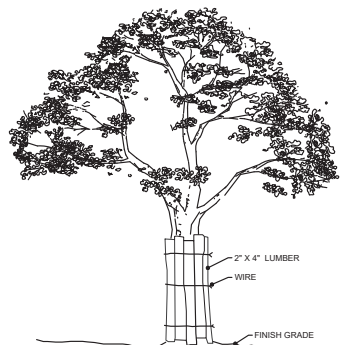

3 BARK PROTECTION
N.T.S.

TREE PRESERVATION NOTES

CONSTRUCTION METHODS:

BORING: BORING OF UTILITIES UNDER PROTECTED TREES MAY BE REQUIRED. WHEN REQUIRED, THE MINIMUM LENGTH OF THE BORE SHALL BE THE WIDTH OF THE CRITICAL ROOT ZONE AND SHALL BE A MINIMUM DEPTH OF FORTY (48) INCHES.

TRENCHING: ALL TRENCHING SHALL BE DESIGNED TO AVOID TRENCHING ACROSS CRITICAL ROOT ZONES OF ANY PROTECTED TREE. THE PLACEMENT OF UNDERGROUND UTILITY LINES SUCH AS ELECTRIC, PHONE, GAS, ETC., IS ENCOURAGED TO BE LOCATED OUTSIDE THE CRITICAL ROOT ZONE. TRENCHING FOR IRRIGATION SYSTEMS SHALL BE PLACED OUTSIDE THE CRITICAL ROOT ZONE EXCEPT THE MINIMUM REQUIRED SINGLE HEAD SUPPLY LINE. THIS LINE IS ALLOWED TO EXTEND INTO THE CRITICAL ROOT ZONE PERPENDICULAR TO THE TREE TRUNK WITH THE LEAST POSSIBLE DISTURBANCE.

TREES TO BE REMOVED: ALL TREES TO BE REMOVED FROM THE SITE SHALL BE FLAGGED BY THE CONTRACTOR WITH BRIGHT RED VINYL TAPE WRAPPED AROUND THE MAIN TRUNK AT A HEIGHT OF FOUR (4) FEET ABOVE GRADE.

TREES TO REMAIN: ALL TREES TO REMAIN, AS NOTED ON DRAWINGS, SHALL HAVE PROTECTIVE FENCING LOCATED AT THE TREES DRIPLINE. THE PROTECTIVE FENCING SHALL BE LOCATED AS INDICATED ON THE TREE PROTECTION DETAIL.

EXISTING TREES NOTED TO REMAIN SHALL BE PROTECTED DURING CONSTRUCTION FROM DAMAGE AND COMPACTION OF SOIL UNDER AND AROUND DRIPLINE OF TREE.

UNDER NO CIRCUMSTANCE SHALL THE CONTRACTOR PRUNE ANY PORTION OF THE DAMAGED TREE WITHOUT THE PRIOR APPROVAL BY THE OWNERS AUTHORIZED REPRESENTATIVE.

PROHIBITED ACTIVITIES IN CRITICAL ROOT ZONE:
THE FOLLOWING ACTIVITIES ARE PROHIBITED IN THE AREAS NOTED AS THE CRITICAL ROOT ZONE.

MATERIAL STORAGE: NO MATERIALS INTENDED FOR USE IN CONSTRUCTION, OR WASTE MATERIALS ACCUMULATED DUE TO EXCAVATION OR DEMOLITION, SHALL BE PLACED WITHIN THE LIMITS OF THE CRITICAL ROOT ZONE OF ANY PROTECTED TREE.

EQUIPMENT CLEANING/LIQUID DISPOSAL: NO EQUIPMENT SHALL BE CLEANED, OR OTHER LIQUIDS DEPOSITED OR ALLOWED WITHIN THE LIMITS OF THE CRITICAL ROOT ZONE OF A PROTECTED TREE. THIS INCLUDES, WITHOUT LIMITATION: PAINT, OIL, SOLVENTS, ASPHALT, CONCRETE, MORTAR OR SIMILAR MATERIALS.

TREE ATTACHMENTS: NO SIGNS, WIRES, OR OTHER ATTACHMENTS, OTHER THAN THOSE OF A PROTECTIVE NATURE, SHALL BE ATTACHED TO ANY PROTECTED TREE.

VEHICULAR TRAFFIC: NO VEHICULAR AND/OR CONSTRUCTION, EQUIPMENT, TRAFFIC, OR PARKING SHALL TAKE PLACE WITHIN THE LIMITS OF THE CRITICAL ROOT ZONE OF ANY PROTECTED TREE OTHER THAN ON EXISTING STREET PAVEMENT.

GRADE CHANGES: A MINIMUM OF 75% OF THE DRIPLINE AND ROOT ZONE SHALL BE PRESERVED AT NATURAL GRADE. ANY FINE GRADING DONE WITHIN THE CRITICAL ROOT ZONES OF THE PROTECTED TREES MUST BE DONE WITH LIGHT MACHINERY SUCH AS A BOBCAT OR LIGHT TRACTOR. NO EARTH MOVING EQUIPMENT WITH TRACKS IS ALLOWED WITHIN THE CRITICAL ROOT ZONE OF THE TREES.

PROCEDURES REQUIRED PRIOR TO CONSTRUCTION:
PROTECTIVE FENCING: PRIOR TO CONSTRUCTION, THE CONTRACTOR OR SUBCONTRACTOR SHALL CONSTRUCT AND MAINTAIN, FOR EACH PROTECTED TREE ON A CONSTRUCTION SITE, A PROTECTIVE FENCING WHICH ENCLOSES THE OUTER LIMITS OF THE CRITICAL ROOT ZONE OF THE TREE TO PROTECT IT FROM CONSTRUCTION ACTIVITY. ALL PROTECTIVE FENCING SHALL BE IN PLACE PRIOR TO COMMENCEMENT OF ANY SITE WORK, AND REMAIN IN PLACE UNTIL ALL EXTERIOR WORK HAS BEEN COMPLETED.

BARK PROTECTION: IN SITUATIONS WHERE A PROTECTED TREE REMAINS IN THE IMMEDIATE AREA OF INTENDED CONSTRUCTION, AND THE LANDSCAPE ARCHITECT OR OWNER'S REPRESENTATIVE DETERMINES THE TREE BARK TO BE IN DANGER OF DAMAGE BY CONSTRUCTION EQUIPMENT OR OTHER ACTIVITY, THE CONTRACTOR OR SUBCONTRACTOR SHALL PROTECT THE TREE BY ENCLOSING THE ENTIRE CIRCUMFERENCE OF THE TREE WITH 2"x4" LUMBER ENCLOSED WITH WIRE OR OTHER MEANS THAT DO NOT DAMAGE THE TREE. THE INTENT IS TO PROTECT THE BARK OF THE TREE AGAINST INCIDENTAL CONTACT BY LARGE CONSTRUCTION EQUIPMENT.

EXISTING TREE				
NO.	CALIPER	TREE SPECIES	REMAIN/REMOVE	NOTES
1	16	Oak	To remain	
2	12	Pecan	To remain	In Right-of-way
3	8	Oak	To remain	In Right-of-way
4	10	Live Oak	To remain	In Right-of-way
5	6	Oak	To remain	In Right-of-way
6	12	Live Oak	To remain	In Right-of-way
7	12	Live Oak	To be removed	
8	12	Live Oak	To remain	
9	10	Live Oak	To remain	
10	8	Oak	To remain	
11	12	Oak	To remain	
12	10	Oak	To remain	
13	14	Oak	To remain	

TOTAL ON SITE 94
TOTAL TO BE REMOVED 12

TREE PRESERVATION LEGEND



TREE TO BE REMOVED



TREE TO REMAIN



TREE PRESERVATION FENCING

CAUTION: OVERHEAD ELECTRIC

CONTRACTOR SHALL EXERCISE CAUTION DURING EXCAVATION, CONSTRUCTION AND ALL ACTIVITIES ON SITE AND STAY AWAY FROM ALL OVERHEAD POWER. CONTRACTOR SHALL COMPLY WITH ALL LOCAL, STATE AND FEDERAL REQUIREMENTS DEALING WITH CLEARANCES AND CONSTRUCTION ACTIVITIES.

CONTRACTOR TO VERIFY ELEVATION AND LOCATION OF ALL EXISTING UTILITIES PRIOR TO COMMENCEMENT OF ANY NEW CONSTRUCTION

TEXAS811 NOTIFICATION SYSTEM
CALL BEFORE YOU DIG!!!
www.texas811.org
Texas811 or 1-800-545-6005

App. _____
No. _____ Date _____

REVISIONS

JONES CARTER
Texas Board of Professional Engineers Registration No. F-439
4500 Lockhill-Spring Road, Suite 200 • San Antonio, Texas 78249 • 210.654.5511

SCALE: AS SHOWN
DATE: _____
JOB NO.: _____



09/16/21

SALAD AND GO - N TARRANT AND DAVIS BLVD - NORTH RICHLAND HILLS
8900 N TARRANT PKWY - TARRANT COUNTY, TX

TREE PRESERVATION PLAN

SHEET NO.

L1.01

OF

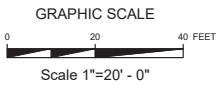

AWR Designs, LLC
P.O. Box 1746
Aledo, Texas 76008
amanda@awr-designs.com
c. 512.517.5589

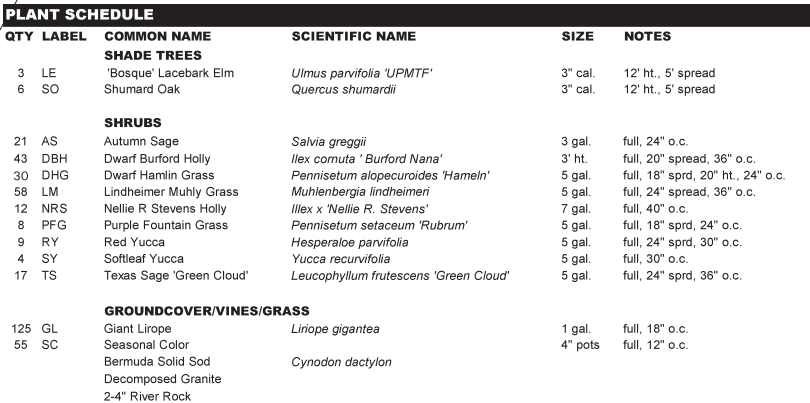

A W R AWR Designs, LLC
P.O. Box 1746
Aledo, Texas 76008
amanda@awr-designs.com
c. 512.517.5589

1. PRUNING AND TRIMMING NOTES:
 1. CONTRACTOR SHALL PRUNE ALL EXISTING TREES ON-SITE USING STANDARD GUIDELINES IN THE INDUSTRY.
 2. ALL TREES SHALL BE TRIMMED SO THAT NATURAL SHAPES OF THE PLANTS ARE MAINTAINED.
 3. DO NOT "TOP" OR "HEAD" TREES.
 4. IF FALLING OR SHEARING OF TREES HAS OCCURRED IN THE PAST, THE CONTRACTOR SHALL REPAIR AND ALLOW PLANTS TO GROW INTO NATURAL SHAPE.
 5. DO NOT SUCKERS, DEAD, DYING, DISEASED, BROKEN AND / OR WEAK BRANCHES FROM ALL TREES ALONG THE MAIN TRUNK STRUCTURE AND WITHIN THE BRANCHING AREA.
 6. CONTRACTOR SHALL REMOVE EXISTING DECIDUOUS HARDWOOD BY REMOVING LOWER LIMBS TO RAISE THE CANOPY. THE BOTTOM OF THE CANOPY SHALL BE AT LEAST 12' OFF THE GROUND.
 7. WHEN POSSIBLE, THE INTEGRITY OF THE CANOPY AND STRUCTURE OF THE TREE SHALL BE MAINTAINED. DO NOT CUT OR PRUNE CENTRAL LEADERS.
 8. CONTRACTOR SHALL TRIM BRANCHES TO MAINTAIN CLEARANCE TO THE EVENLY SPACE BRANCHES WITHIN THE CANOPY WHENEVER POSSIBLE.
 9. CONTRACTOR SHALL TRIM BRANCHES THAT EXCEED THE CANOPY AND THOSE THAT EXCESSIVELY EXTEND BEYOND THE NATURAL CROWN OF THE TREE.
2. CONTRACTOR SHALL PROVIDE DEEP ROOT FEEDING AND INVIGORATION OF EXISTING TREES WITH ORGANIC BASED NUTRIENTS BASED FOR ROOT GROWTH AND LEAF GROWTH STIMULATION.
3. CONTRACTOR SHALL BE REQUIRED TO CHIP ALL BRANCHES, LEAFS, ETC.

CONTRACTOR TO VERIFY ELEVATION AND LOCATION
OF ALL EXISTING UTILITIES PRIOR TO
COMMENCEMENT OF ANY NEW CONSTRUCTION

TEXAS811 NOTIFICATION SYSTEM
CALL BEFORE YOU DIG!!!
www.texas811.org
Texas811 or 1-800-545-6005

SECTION 32 9300 - LANDSCAPE

PART 1 - GENERAL

1.1 QUALIFICATIONS OF THE LANDSCAPE CONTRACTOR.

- A. ALL LANDSCAPE WORK SHOWN ON THESE PLANS SHALL BE PERFORMED BY A SINGLE FIRM SPECIALIZING IN LANDSCAPE PLANTING

1.2 REFERENCE DOCUMENTS

- A. REFER TO LANDSCAPE PLANS, NOTES, SCHEDULES AND DETAILS FOR ADDITIONAL REQUIREMENTS

1.3 SCOPE OF WORK / DESCRIPTION OF WORK

- A. WORK COVERED BY THESE SECTIONS INCLUDES: FURNISH ALL SUPERVISORS, LABOR, MATERIALS, SERVICES, EQUIPMENT AND APPLIANCES REQUIRED TO COMPLETE THE WORK COVERED IN CONJUNCTION WITH THE LANDSCAPING COVERED IN LANDSCAPE PLANS AND SPECIFICATIONS INCLUDING:

1. PLANTING (TREES, SHRUBS, GRASSES)
1. BED PREP AND FERTILIZATION
1. NOTIFICATION OF SOURCES
4. WATER AND MAINTENANCE UNTIL ACCEPTANCE
5. GUARANTEE

- B. ALL WORK SHALL BE PERFORMED IN ACCORDANCE WITH ALL APPLICABLE LAWS, CODES AND REGULATIONS REQUIRED BY AUTHORITIES HAVING JURISDICTION OVER SUCH WORK, INCLUDING ALL INSPECTIONS AND PERMITS REQUIRED BY FEDERAL, STATE AND LOCAL AUTHORITIES IN SUPPLY, TRANSPORTATION AND INSTALLATION OF MATERIALS

- C. THE LANDSCAPE CONTRACTOR SHALL VERIFY THE LOCATION OF ALL UNDERGROUND UTILITY LINES (WATER, SEWER, ELECTRICAL, TELEPHONE, GAS, CABLE, TELEVISION, ETC.) PRIOR TO THE START OF ANY WORK

1.4 REFERENCES

- A. AMERICAN STANDARD FOR NURSERY STOCK PUBLISHED BY AMERICAN ASSOCIATION OF NURSEYMEN; 27 OCTOBER 1980, EDITION, BY AMERICAN NATIONAL STANDARDS INSTITUTE (Z90.1) - PLANT MATERIAL
- B. AMERICAN JOINT COMMITTEE ON HORTICULTURE NOMENCLATURE: 1942 EDITION OF STANDARDIZED PLANT NAMES
- C. TEXAS ASSOCIATION OF NURSEYMAN, GRADES AND STANDARDS

1.5 SUBMITTALS

- A. PROVIDE REPRESENTATIVE QUANTITIES OF EACH SOIL, MULCH, BED MIX, GRAVEL, AND STONE BEFORE INSTALLATION. SAMPLES TO BE APPROVED BY OWNERS REPRESENTATIVE BEFORE USE
- B. SOIL AMENDMENTS AND FERTILIZERS SHOULD BE RESEARCHED AND BASED ON THE SOILS IN THE AREA

- C. BEFORE INSTALLATION, SUBMIT DOCUMENTATION THAT PLANT MATERIALS ARE AVAILABLE AND HAVE BEEN RESERVED. FOR ANY PLANT MATERIAL NOT AVAILABLE, SUBMIT REQUEST FOR SUBSTITUTION

1.6 JOB CONDITIONS, DELIVERY, STORAGE AND HANDLING

- A. GENERAL CONTRACTOR TO COMPLETE WORK BEFORE LANDSCAPE CONTRACTOR TO COMMENCE

- B. ALL PLANTING BED AREAS SHALL BE LEFT THREE INCHES BELOW FINAL GRADE OF SIDEWALKS, DRIVES AND DRIVEWAYS. ALL AREAS TO RECEIVE SOLID SOD SHALL BE LEFT ONE INCH BELOW THE FINAL GRADE OF WALKS, DRIVES AND CURBS. CONSTRUCTION DEBRIS SHALL BE REMOVED PRIOR TO LANDSCAPE CONTRACTOR BEGINNING WORK

- C. STORAGE OF MATERIALS AND EQUIPMENT AT THE JOB SITE WILL BE AT THE RISK OF THE LANDSCAPE CONTRACTOR. THE OWNER CANNOT BE HELD RESPONSIBLE FOR THEFT OR DAMAGE

1.7 SEQUENCING

- A. INSTALL TREES, SHRUBS, AND LIVER STOCK PLANT MATERIALS PRIOR TO INSTALLATION OF LAWNSOLID SOD
- B. WHERE EXISTING TURF AREAS ARE BEING CONVERTED TO PLANTING BEDS, THE TURF SHALL BE CHEMICALLY ERADICATED TO MINIMIZE RE-GROWTH IN THE FUTURE. AREAS SHALL BE PROPERLY PREPARED WITH AMENDED ORGANIC MATTER

1.8 MAINTENANCE AND GUARANTEE

MAINTENANCE:

- A. THE LANDSCAPE CONTRACTOR SHALL BE HELD RESPONSIBLE FOR THE MAINTENANCE OF ALL WORK FROM THE TIME OF PLANTING UNTIL FINAL ACCEPTANCE BY OWNER

- B. NO TREES, GRASS, GROUNDCOVER OR GRASS WILL BE ACCEPTED UNLESS THEY SHOW HEALTHY GROWTH FOR SATISFACTORY PLANTING CONDITIONS
- C. MAINTENANCE SHALL INCLUDE WATERING OF TREES AND PLANTS, CULTIVATION, WEED SPRAYING, EDGING, PRUNING OF TREES, MOWING OF GRASS, CLEANING UP AND ALL OTHER WORK NECESSARY FOR MAINTENANCE

- D. A WRITTEN NOTICE REQUESTING FINAL INSPECTION AND ACCEPTANCE SHOULD BE SUBMITTED TO THE OWNER AT LEAST 7 DAYS PRIOR TO

COMPLETION. AN ON SITE INSPECTION BY THE OWNERS AUTHORIZED REPRESENTATIVE WILL BE COMPLETED PRIOR TO WRITTEN ACCEPTANCE

E. NOTIFY OWNER OR OWNERS REPRESENTATIVE SEVEN DAYS PRIOR TO THE EXPIRATION OF THE WARRANTY PERIOD

F. REMOVE DEAD, UNHEALTHY AND UNSIGHTLY PLANTS DURING WARRANTY PERIOD

- G. REMOVE GUYING AND STAKING MATERIALS AFTER ONE YEAR
- H. ALL LANDSCAPE MUST BE MAINTAINED AND GRASS MOWEDED ON A WEEKLY SCHEDULE UNTIL ACCEPTANCE BY OWNER. REMOVE CLIPPINGS AND DEBRIS FROM SITE PROMPTLY

- I. REMOVE TRASH, DEBRIS, AND LITTER. WATER, PRUNE, RESTAKE TREES, FERTILIZE, WEED AND APPLY HERBICIDES AND FUNGICIDES AS REQUIRED
- J. COORDINATE THE OPERATION OF IRRIGATION SYSTEM TO ENSURE THAT PLANTS ARE ADEQUATELY WATERED. HAND WATER AREAS NOT RECEIVING ADEQUATE WATER FROM AN IRRIGATION SYSTEM

- K. THE LANDSCAPE CONTRACTOR SHALL MAINTAIN THE IRRIGATION SYSTEM IN ACCORDANCE TO THE MAINTENANCE SERVICE TO REPLACE THE SYSTEM IS IN PROPER WORKING ORDER WITH SCHEDULING ADJUSTMENTS BY SEASON TO MAXIMIZE WATER CONSERVATION

- L. REAPPLY MULCH TO BARE AND THIN AREAS

- M. SHOULD SEEDED AND/OR SODDED AREAS NOT BE COVERED BY AN AUTOMATIC IRRIGATION SYSTEM, THE LANDSCAPE CONTRACTOR SHALL BE RESPONSIBLE FOR WATERING THESE AREAS AND OBTAINING A FULL, HEALTHY STAND OF GRASS AT NO ADDITIONAL COST TO THE OWNER

- N. TO ACHIEVE FINAL ACCEPTANCE AT THE END OF THE MAINTENANCE PERIOD, ALL OF THE FOLLOWING CONDITIONS MUST OCCUR:

- A. THE LANDSCAPE SHALL SHOW ACTIVE, HEALTHY GROWTH (WITH EXCEPTIONS MADE FOR SEASONAL DORMANCY). ALL PLANTS NOT MEETING THIS CONDITION SHALL BE REJECTED AND REPLACED BY HEALTHY PLANT MATERIAL PRIOR TO FINAL ACCEPTANCE

- B. ALL LANDSCAPE SHALL BE CLEARED PRIOR TO FINAL ACCEPTANCE

- C. SODDED AREAS MUST BE ACTIVELY GROWING AND MUST REACH A MINIMUM HEIGHT OF 1 1/2 INCHES BEFORE FIRST MOWING. HYDROLOGICAL AREAS SHALL SHOW ACTIVE, HEALTHY GROWTH. BARE AREAS LARGER THAN TWELVE SQUARE INCHES MUST BE RESEEDING OR RESEEDING (AS APPROPRIATE) PRIOR TO FINAL ACCEPTANCE. ALL SODDED TURF SHALL BE NEATLY MOWED

GUARANTEE:

- A. TREES, SHRUBS, GROUNDCOVER SHALL BE GUARANTEED (IN WRITING) FOR A 12 MONTH PERIOD (90 DAYS FOR ANNUAL PLANTING OR AT THE END OF THE SEASONAL COLOR GROWING SEASON, WHICHEVER COMES SOONER) AFTER FINAL ACCEPTANCE. THE CONTRACTOR SHALL REPLACE ALL DEAD MATERIALS AS SOON AS WEATHER PERMITS AND UPON NOTIFICATION OF THE OWNER

- B. PLANTS INCLUDING TREES, WHICH HAVE PARTIALLY DIED SO THAT SHAPE, SIZE OR SYMMETRY HAVE BEEN DAMAGED SHALL BE CONSIDERED SUBJECT TO REPLACEMENT. IN SUCH CASES, THE OPINION OF THE OWNER SHALL BE FINAL

- C. WHEN PLANT REPLACEMENTS ARE MADE, PLANTS, SOIL MIX, FERTILIZER AND MULCH ARE TO BE UTILIZED AS ORIGINALLY SPECIFIED AND REINSPECTED FOR FULL COMPLIANCE WITH THE CONTRACT REQUIREMENTS. ALL REPLACEMENTS ARE INCLUDED UNDER "WORK OF THIS SECTION"

- D. THE OWNER AGREES THAT FOR THE ONE YEAR WARRANTY PERIOD TO BE EFFECTIVE, HE WILL WATER PLANTS AT LEAST TWICE A WEEK DURING DRY PERIODS

- F. THE ABOVE GUARANTEE SHALL NOT APPLY WHERE PLANTS DIE AFTER ACCEPTANCE BECAUSE OF DAMAGE DUE TO ACTS OF GOD, VANDALISM, INSECTS, DISEASE, INJURY BY HUMANS, MACHINES, THEFT OR NEGLIGENCE BY OWNER

- G. ACCEPTANCE FOR ALL LANDSCAPE WORK SHALL BE GIVEN AFTER FINAL INSPECTION BY THE OWNER PROVIDED THE JOB IS IN A COMPLETE, UNDAMAGED CONDITION AND THERE IS A STAND OF GRASS IN ALL LAWN AREAS. AT THAT TIME, THE OWNER WILL ASSUME MAINTENANCE ON THE ACCEPTED WORK

1.9 QUALITY ASSURANCE

- A. COMPLY WITH ALL FEDERAL, STATE, COUNTY AND LOCAL REGULATIONS GOVERNING LANDSCAPE MATERIALS AND WORK

- B. EMPLOY PERSONNEL EXPERIENCED AND FAMILAR WITH THE REQUIRED WORK AND SUPERVISION BY A FOREMAN

- C. MAKE CONTACT WITH SUPPLIERS IMMEDIATELY UPON OBTAINING NOTICE OF CONTRACT ACCEPTANCE TO SELECT AND BOOK MATERIALS

- D. DEVELOP A PROGRAM OF MAINTENANCE (PRUNING AND FERTILIZATION)

WHICH WILL ENSURE THE PURCHASED MATERIALS WILL MEET AND/OR EXCEED PROJECT SPECIFICATIONS.

E. DO NOT MAKE PLANT MATERIAL SUBSTITUTIONS. IF THE LANDSCAPE MATERIAL SPECIFIED IS NOT READILY AVAILABLE, SUBMIT PROOF TO LANDSCAPE ARCHITECT ALONG WITH THE PROPOSED MATERIAL TO BE USED IN LIEU OF THE SPECIFIED PLANT

F. AT THE TIME BIDS ARE SUBMITTED, THE CONTRACTOR IS ASSUMED TO HAVE LOCATED THE MATERIALS NECESSARY TO COMPLETE THE JOB AS SPECIFIED

- G. OWNERS REPRESENTATIVE SHALL INSPECT ALL PLANT MATERIAL AND RETAINS THE RIGHT TO INSPECT MATERIALS UPON ARRIVAL TO THE SITE AND DURING INSTALLATION. THE OWNERS REPRESENTATIVE MAY ALSO REJECT ANY MATERIALS HEREIN FEELS TO BE UNSATISFACTORY OR DEFECTIVE DURING THE WORK PROCESS. ALL PLANTS DAMAGED IN TRANSIT OR AT THE JOB SITE SHALL BE REJECTED

1.10 PRODUCT DELIVERY, STORAGE AND HANDLING

- A. PREPARATION

1. BALLED AND BURLAPPED B&B PLANTS: DIG AND PREPARE SHIPMENT IN A MANNER THAT WILL NOT DAMAGE PLANTS, BRANCHES, SHAPE AND FUTURE DEVELOPMENT

2. CONTAINER GROWN PLANTS: DELIVER PLANTS IN RIGID CONTAINER TO HOLD BALL SHAPE AND PROTECT ROOT MASS

- B. DELIVERY

1. FRIABLE, FERTILE, DARK, LOAMY SOIL, FREE OF CLAY LUMPS, SUBSOIL, STONES AND OTHER EXTRANEUS MATERIAL AND REASONABLY FREE OF WEEDS AND FOREIGN GRASSES. LOAM CONTAINING DALLASGRASS OR NUTGRASS SHALL BE REJECTED

2. PHYSICAL PROPERTIES AS FOLLOWS:

- a. CLAY - BETWEEN 7-27%
- b. SILT - BETWEEN 15-25%
- c. SAND - LESS THAN 52%

3. ORGANIC MATTER SHALL BE 3%-10% OF TOTAL DRY WEIGHT

4. IF REQUESTED, LANDSCAPE CONTRACTOR SHALL PROVIDE A CERTIFIED SOIL ANALYSIS CONDUCTED BY AN APPROVED SOIL TESTING LABORATORY VERIFYING THAT SANDY LOAM MEETS THE ABOVE REQUIREMENTS

5. ORGANIC MATERIAL: COMPOST WITH A MIXTURE OF 80% VEGETATIVE MATTER AND 20% ANIMAL WASTE. INGREDIENTS SHOULD BE A MIX OF COURSE AND FINE TEXTURED MATERIAL

6. PREMIKED BEDDING SOIL AS SUPPLIED BY VITAL EARTH RESOURCES, GLADESVATER, TEXAS; PROFESSIONAL BEDDING SOIL AS SUPPLIED BY LIVING EARTH TECHNOLOGY, DALLAS, TEXAS; OR ACID GRO MUNICIPAL MIX AS SUPPLIED BY SOIL BUILDING SYSTEMS, DALLAS, TEXAS OR APPROVED EQUAL

7. SHARP SAND: SHARP SAND MUST BE FREE OF SEEDS, SOIL PARTICLES AND WEEDS

8. MULCH: DOUBLE SHREDDED HARDWOOD MULCH, PARTIALLY DECOMPOSED, DARK BROWN

9. ORGANIC FERTILIZER: FERTILDAI, SUSTANE, OR GREEN SENSE OR ANY OTHER AS RECOMMENDED BY THE MANUFACTURER. FERTILIZER SHALL BE DELIVERED TO THE SITE IN ORIGINAL UNOPENED CONTAINERS, EACH BEARING THE MANUFACTURER'S GUARANTEED STATEMENT OF ANALYSIS

10. QUANTITIES AND SIZE: PLANT MATERIALS SHALL CONFORM TO THE SIZE GIVEN ON THE PLAN AND SHALL BE HEALTHY, WELL SHAPED, FULL BRANCHED AND WELL ROOTED. SYMMETRY IS ALSO IMPERATIVE. PLANTS SHALL BE FREE FROM INSECTS, INJURY, DISEASE, BROKEN BRANCHES, DISFIGNMENTS, INSECT EGGS AND ARE TO BE OF SPECIMEN QUALITY

11. APPROVAL: ALL PLANTS WHICH ARE FOUND UNSUITABLE IN GROWTH OR ARE UNHEALTHY, BADLY SHAPED OR UNDERSIZED WILL BE REJECTED BY THE OWNERS REPRESENTATIVE EITHER BEFORE OR AFTER PLANTING AND SHALL BE REMOVED AT THE EXPENSE OF THE LANDSCAPE CONTRACTOR AND REPLACED WITH ACCEPTABLE SPECIMENS

12. TREES SHALL BE HEALTHY, FULL BRANCHED, WELL SHAPED AND SHALL MEET THE MINIMUM REQUIREMENTS AS SPECIFIED ON THE PLANT SCHEDULE. ALL TREES SHALL BE OBTAINED FROM SOURCES WITHIN 200 MILES OF THE PROJECT SITE IF POSSIBLE, AND WITH SIMILAR CLIMATIC CONDITIONS

13. PRUNING: ALL PRUNING OF TREES AND SHRUBS SHALL BE EXECUTED BY THE LANDSCAPE CONTRACTOR AT NO ADDITIONAL COST TO THE OWNER, PRIOR TO FINAL ACCEPTANCE

14. PLANTS SHALL CONFORM TO THE MEASUREMENTS SPECIFIED, EXCEPT THE PLANTS LARGER THAN THOSE SPECIFIED MAY BE USED. USE OF LARGER PLANTS SHALL NOT INCREASE THE CONTRACT PRICE

15. WHERE MATERIALS ARE PLANTED IN MASSES, PROVIDE PLANTS OF UNIFORM SIZE

16. ROOT SYSTEMS SHALL BE HEALTHY, DENSELY BRANCHED, FIBROUS ROOT SYSTEMS, NON-POT-SOUND, FREE FROM ENCIRCLING AND/OR GIRDLING ROOTS, AND FREE FROM ANY OTHER ROOT DEFECTS (SUCH AS J-SHAPED ROOTS)

J. ALL TREES SHALL BE STANDARD IN FORM, UNLESS OTHERWISE SPECIFIED. TREES WITH CENTRAL LEADERS WILL NOT BE ACCEPTED IF LEADER IS DAMAGED OR REMOVED. PRUNE ALL DAMAGED TWIGS AFTER PLANTING

- K. TREE TRUNKS TO BE STURDY, EXHIBIT HARDENED SYSTEMS AND VIGOROUS AND FIBROUS ROOT SYSTEMS, NOT ROOT OR POT BOUND

- L. TREES WITH DAMAGED OR CROOKED LEADERS, BARK ABRASIONS, SUNSCALD, DISFIGURING KNOTS, CRINSECT DAMAGE WILL BE REJECTED

- M. CALIPER MEASUREMENTS FOR STANDARD (SINGLE TRUNK) TREES SHALL BE AS FOLLOWS: SIX INCHES ABOVE THE ROOT FLARE FOR TREES UP TO AND INCLUDING FOUR INCHES IN CALIPER, AND TWELVE INCHES ABOVE THE ROOT FLARE FOR TREES EXCEEDING FOUR INCHES IN CALIPER

- N. MULTI-TRUNK TREES SHALL BE MEASURED BY THEIR OVERALL HEIGHT, MEASURED FROM THE TOP OF THE ROOT BALL

- O. ANY TREE OR SHRUB SHOWN TO HAVE EXCESS SOIL PLACED ON TOP OF THE ROOT BALL, SO THAT THE ROOT FLARE HAS BEEN COMPLETELY COVERED, SHALL BE REJECTED

- P. SOD: PROVIDE WELL-ROOTED SOD OF THE VARIETY NOTED ON THE PLANS. SOD SHALL BE CUT FROM HEALTHY, MATURE TURF WITH SOIL THICKNESS OF 3/4" TO 1" EACH PALLET OF SOD SHALL BE ACCOMPANIED BY A CERTIFICATE FROM SUPPLIER STATING THE COMPOSITION OF THE SOD

2.2 SOIL PREPARATION MATERIALS

- A. SANDY LOAM:

1. FRIABLE, FERTILE, DARK, LOAMY SOIL, FREE OF CLAY LUMPS, SUBSOIL, STONES AND OTHER EXTRANEUS MATERIAL AND REASONABLY FREE OF WEEDS AND FOREIGN GRASSES. LOAM CONTAINING DALLASGRASS OR NUTGRASS SHALL BE REJECTED

2. PHYSICAL PROPERTIES AS FOLLOWS:

- a. CLAY - BETWEEN 7-27%
- b. SILT - BETWEEN 15-25%
- c. SAND - LESS THAN 52%

3. ORGANIC MATTER SHALL BE 3%-10% OF TOTAL DRY WEIGHT

4. IF REQUESTED, LANDSCAPE CONTRACTOR SHALL PROVIDE A CERTIFIED SOIL ANALYSIS CONDUCTED BY AN APPROVED SOIL TESTING LABORATORY VERIFYING THAT SANDY LOAM MEETS THE ABOVE REQUIREMENTS

5. ORGANIC MATERIAL: COMPOST WITH A MIXTURE OF 80% VEGETATIVE MATTER AND 20% ANIMAL WASTE. INGREDIENTS SHOULD BE A MIX OF COURSE AND FINE TEXTURED MATERIAL

6. PREMIKED BEDDING SOIL AS SUPPLIED BY VITAL EARTH RESOURCES, GLADESVATER, TEXAS; PROFESSIONAL BEDDING SOIL AS SUPPLIED BY LIVING EARTH TECHNOLOGY, DALLAS, TEXAS; OR ACID GRO MUNICIPAL MIX AS SUPPLIED BY SOIL BUILDING SYSTEMS, DALLAS, TEXAS OR APPROVED EQUAL

7. SHARP SAND: SHARP SAND MUST BE FREE OF SEEDS, SOIL PARTICLES AND WEEDS

8. MULCH: DOUBLE SHREDDED HARDWOOD MULCH, PARTIALLY DECOMPOSED, DARK BROWN

9. ORGANIC FERTILIZER: FERTILDAI, SUSTANE, OR GREEN SENSE OR ANY OTHER AS RECOMMENDED BY THE MANUFACTURER. FERTILIZER SHALL BE DELIVERED TO THE SITE IN ORIGINAL UNOPENED CONTAINERS, EACH BEARING THE MANUFACTURER'S GUARANTEED STATEMENT OF ANALYSIS

10. QUANTITIES AND SIZE: PLANT MATERIALS SHALL CONFORM TO THE SIZE GIVEN ON THE PLAN AND SHALL BE HEALTHY, WELL SHAPED, FULL BRANCHED AND WELL ROOTED. SYMMETRY IS ALSO IMPERATIVE. PLANTS SHALL BE FREE FROM INSECTS, INJURY, DISEASE, BROKEN BRANCHES, DISFIGNMENTS, INSECT EGGS AND ARE TO BE OF SPECIMEN QUALITY

11. APPROVAL: ALL PLANTS WHICH ARE FOUND UNSUITABLE IN GROWTH OR ARE UNHEALTHY, BADLY SHAPED OR UNDERSIZED WILL BE REJECTED BY THE OWNERS REPRESENTATIVE EITHER BEFORE OR AFTER PLANTING AND SHALL BE REMOVED AT THE EXPENSE OF THE LANDSCAPE CONTRACTOR AND REPLACED WITH ACCEPTABLE SPECIMENS

12. TREES SHALL BE HEALTHY, FULL BRANCHED, WELL SHAPED AND SHALL MEET THE MINIMUM REQUIREMENTS AS SPECIFIED ON THE PLANT SCHEDULE. ALL TREES SHALL BE OBTAINED FROM SOURCES WITHIN 200 MILES OF THE PROJECT SITE IF POSSIBLE, AND WITH SIMILAR CLIMATIC CONDITIONS

13. PRUNING: ALL PRUNING OF TREES AND SHRUBS SHALL BE EXECUTED BY THE LANDSCAPE CONTRACTOR AT NO ADDITIONAL COST TO THE OWNER, PRIOR TO FINAL ACCEPTANCE

14. PLANTS SHALL CONFORM TO THE MEASUREMENTS SPECIFIED, EXCEPT THE PLANTS LARGER THAN THOSE SPECIFIED MAY BE USED. USE OF LARGER PLANTS SHALL NOT INCREASE THE CONTRACT PRICE

15. WHERE MATERIALS ARE PLANTED IN MASSES, PROVIDE PLANTS OF UNIFORM SIZE

16. ROOT SYSTEMS SHALL BE HEALTHY, DENSELY BRANCHED, FIBROUS ROOT SYSTEMS, NON-POT-SOUND, FREE FROM ENCIRCLING AND/OR GIRDLING ROOTS, AND FREE FROM ANY OTHER ROOT DEFECTS (SUCH AS J-SHAPED ROOTS)

17. TREES SHALL BE HEALTHY, FULL BRANCHED, WELL SHAPED AND SHALL MEET THE MINIMUM REQUIREMENTS AS SPECIFIED ON THE PLANT SCHEDULE. ALL TREES SHALL BE OBTAINED FROM SOURCES WITHIN 200 MILES OF THE PROJECT SITE IF POSSIBLE, AND WITH SIMILAR CLIMATIC CONDITIONS

18. PRUNING: ALL PRUNING OF TREES AND SHRUBS SHALL BE EXECUTED BY THE LANDSCAPE CONTRACTOR AT NO ADDITIONAL COST TO THE OWNER, PRIOR TO FINAL ACCEPTANCE

19. PLANTS SHALL CONFORM TO THE MEASUREMENTS SPECIFIED, EXCEPT THE PLANTS LARGER THAN THOSE SPECIFIED MAY BE USED. USE OF LARGER PLANTS SHALL NOT INCREASE THE CONTRACT PRICE

20. WHERE MATERIALS ARE PLANTED IN MASSES, PROVIDE PLANTS OF UNIFORM SIZE

21. ROOT SYSTEMS SHALL BE HEALTHY, DENSELY BRANCHED, FIBROUS ROOT SYSTEMS, NON-POT-SOUND, FREE FROM ENCIRCLING AND/OR GIRDLING ROOTS, AND FREE FROM ANY OTHER ROOT DEFECTS (SUCH AS J-SHAPED ROOTS)

22. TREES SHALL BE HEALTHY, FULL BRANCHED, WELL SHAPED AND SHALL MEET THE MINIMUM REQUIREMENTS AS SPECIFIED ON THE PLANT SCHEDULE. ALL TREES SHALL BE OBTAINED FROM SOURCES WITHIN 200 MILES OF THE PROJECT SITE IF POSSIBLE, AND WITH SIMILAR CLIMATIC CONDITIONS

23. PRUNING: ALL PRUNING OF TREES AND SHRUBS SHALL BE EXECUTED BY THE LANDSCAPE CONTRACTOR AT NO ADDITIONAL COST TO THE OWNER, PRIOR TO FINAL ACCEPTANCE

24. PLANTS SHALL CONFORM TO THE MEASUREMENTS SPECIFIED, EXCEPT THE PLANTS LARGER THAN THOSE SPECIFIED MAY BE USED. USE OF LARGER PLANTS SHALL NOT INCREASE THE CONTRACT PRICE

25. WHERE MATERIALS ARE PLANTED IN MASSES, PROVIDE PLANTS OF UNIFORM SIZE

26. ROOT SYSTEMS SHALL BE HEALTHY, DENSELY BRANCHED, FIBROUS ROOT SYSTEMS, NON-POT-SOUND, FREE FROM ENCIRCLING AND/OR GIRDLING ROOTS, AND FREE FROM ANY OTHER ROOT DEFECTS (SUCH AS J-SHAPED ROOTS)

27. TREES SHALL BE HEALTHY, FULL BRANCHED, WELL SHAPED AND SHALL MEET THE MINIMUM REQUIREMENTS AS SPECIFIED ON THE PLANT SCHEDULE. ALL TREES SHALL BE OBTAINED FROM SOURCES WITHIN 200 MILES OF THE PROJECT SITE IF POSSIBLE, AND WITH SIMILAR CLIMATIC CONDITIONS

28. PRUNING: ALL PRUNING OF TREES AND SHRUBS SHALL BE EXECUTED BY THE LANDSCAPE CONTRACTOR AT NO ADDITIONAL COST TO THE OWNER, PRIOR TO FINAL ACCEPTANCE

29. PLANTS SHALL CONFORM TO THE MEASUREMENTS SPECIFIED, EXCEPT THE PLANTS LARGER THAN THOSE SPECIFIED MAY BE USED. USE OF LARGER PLANTS SHALL NOT INCREASE THE CONTRACT PRICE

30. WHERE MATERIALS ARE PLANTED IN MASSES, PROVIDE PLANTS OF UNIFORM SIZE

31. ROOT SYSTEMS SHALL BE HEALTHY, DENSELY BRANCHED, FIBROUS ROOT SYSTEMS, NON-POT-SOUND, FREE FROM ENCIRCLING AND/OR GIRDLING ROOTS, AND FREE FROM ANY OTHER ROOT DEFECTS (SUCH AS J-SHAPED ROOTS)

32. TREES SHALL BE HEALTHY, FULL BRANCHED, WELL SHAPED AND SHALL MEET THE MINIMUM REQUIREMENTS AS SPECIFIED ON THE PLANT SCHEDULE. ALL TREES SHALL BE OBTAINED FROM SOURCES WITHIN 200 MILES OF THE PROJECT SITE IF POSSIBLE, AND WITH SIMILAR CLIMATIC CONDITIONS

33. PRUNING: ALL PRUNING OF TREES AND SHRUBS SHALL BE EXECUTED BY THE LANDSCAPE CONTRACTOR AT NO ADDITIONAL COST TO THE OWNER, PRIOR TO FINAL ACCEPTANCE

34. PLANTS SHALL CONFORM TO THE MEASUREMENTS SPECIFIED, EXCEPT THE PLANTS LARGER THAN THOSE SPECIFIED MAY BE USED. USE OF LARGER PLANTS SHALL NOT INCREASE THE CONTRACT PRICE

35. WHERE MATERIALS ARE PLANTED IN MASSES, PROVIDE PLANTS OF UNIFORM SIZE

36. ROOT SYSTEMS SHALL BE HEALTHY, DENSELY BRANCHED, FIBROUS ROOT SYSTEMS, NON-POT-SOUND, FREE FROM ENCIRCLING AND/OR GIRDLING ROOTS, AND FREE FROM ANY OTHER ROOT DEFECTS (SUCH AS J-SHAPED ROOTS)

37. TREES SHALL BE HEALTHY, FULL BRANCHED, WELL SHAPED AND SHALL MEET THE MINIMUM REQUIREMENTS AS SPECIFIED ON THE PLANT SCHEDULE. ALL TREES SHALL BE OBTAINED FROM SOURCES WITHIN 200 MILES OF THE PROJECT SITE IF POSSIBLE, AND WITH SIMILAR CLIMATIC CONDITIONS

38. PRUNING: ALL PRUNING OF TREES AND SHRUBS SHALL BE EXECUTED BY THE LANDSCAPE CONTRACTOR AT NO ADDITIONAL COST TO THE OWNER, PRIOR TO FINAL ACCEPTANCE

39. PLANTS SHALL CONFORM TO THE MEASUREMENTS SPECIFIED, EXCEPT THE PLANTS LARGER THAN THOSE SPECIFIED MAY BE USED. USE OF LARGER PLANTS SHALL NOT INCREASE THE CONTRACT PRICE

40. WHERE MATERIALS ARE PLANTED IN MASSES, PROVIDE PLANTS OF UNIFORM SIZE

41. ROOT SYSTEMS SHALL BE HEALTHY, DENSELY BRANCHED, FIBROUS ROOT SYSTEMS, NON-POT-SOUND, FREE FROM ENCIRCLING AND/OR GIRDLING ROOTS, AND FREE FROM ANY OTHER ROOT DEFECTS (SUCH AS J-SHAPED ROOTS)

42. TREES SHALL BE HEALTHY, FULL BRANCHED, WELL SHAPED AND SHALL MEET THE MINIMUM REQUIREMENTS AS SPECIFIED ON THE PLANT SCHEDULE. ALL TREES SHALL BE OBTAINED FROM SOURCES WITHIN 200 MILES OF THE PROJECT SITE IF POSSIBLE, AND WITH SIMILAR CLIMATIC CONDITIONS

43. PRUNING: ALL PRUNING OF TREES AND SHRUBS SHALL BE EXECUTED BY THE LANDSCAPE CONTRACTOR AT NO ADDITIONAL COST TO THE OWNER, PRIOR TO FINAL ACCEPTANCE

44. PLANTS SHALL CONFORM TO THE MEASUREMENTS SPECIFIED, EXCEPT THE PLANTS LARGER THAN THOSE SPECIFIED MAY BE USED. USE OF LARGER PLANTS SHALL NOT INCREASE THE CONTRACT PRICE

45. WHERE MATERIALS ARE PLANTED IN MASSES, PROVIDE PLANTS OF UNIFORM SIZE

46. ROOT SYSTEMS SHALL BE HEALTHY, DENSELY BRANCHED, FIBROUS ROOT SYSTEMS, NON-POT-SOUND, FREE FROM ENCIRCLING AND/OR GIRDLING ROOTS, AND FREE FROM ANY OTHER ROOT DEFECTS (SUCH AS J-SHAPED ROOTS)

PART 3 - EXECUTION

3.1 PREPARATION

- A. LANDSCAPE CONTRACTOR TO INSPECT ALL EXISTING CONDITIONS AND REPORT ANY DEFICIENCIES TO THE OWNER

- B. ALL PLANTING AREAS SHALL BE CONDITIONED AS FOLLOWS:

1. PREPARE NEW PLANTING BEDS BY SCRAPING AWAY EXISTING GRASS AND WEEDS AS NECESSARY. TILL EXISTING SOIL TO A DEPTH OF SIX (6") INCHES PRIOR TO PLACING COMPOST AND FERTILIZER. APPLY FERTILIZER AS PER MANUFACTURER'S RECOMMENDATIONS. ADD SIX (6") INCHES OF COMPOST, AND TILL INTO A DEPTH OF SIX (6") INCHES OF SPECIFIED MULCH (SETTLED THICKNESS)

2. BACKFILL FOR TREE PITS SHALL BE AS FOLLOWS: USE EXISTING TOP SOIL ON SITE (USE IMPORTED TOPSOIL AS NEEDED) FREE FROM LARGE CLUMPS, ROCKS, DEBRIS, CALICHE, SUBSOILS, ETC., PLACED IN NINE (9") INCH LAYERS AND WATERED IN THOROUGHLY

- C. GRASS AREAS:

1. BLOCKS OF SOD SHOULD BE LAID JOINT TO JOINT (STAGGERED JOINTS) AFTER FERTILIZING THE GROUND. TROWL GRASS AREAS TO ACHIEVE A SMOOTH, EVEN SURFACE. THE JOINTS BETWEEN THE BLOCKS OF SOD SHOULD BE FILLED WITH TOPSOIL WHERE THEY ARE GAPPED OPEN, THEN WATERED THOROUGHLY

3.2 INSTALLATION

- A. MAINTENANCE OF PLANT MATERIALS SHALL BEGIN IMMEDIATELY AFTER EACH PLANT IS DELIVERED TO THE SITE AND SHALL CONTINUE UNTIL ALL CONSTRUCTION HAS BEEN SATISFACTORILY ACCOMPLISHED

- B. PLANT MATERIALS SHALL BE DELIVERED TO THE SITE ONLY AFTER THE BEDS ARE PREPARED AND AREAS ARE READY FOR PLANTING. ALL SHIPMENTS OF NURSERY MATERIALS SHALL BE THOROUGHLY PROTECTED FROM THE WINDS DURING TRANSPORT. ALL PLANTS WHICH CANNOT BE PLANTED AT ONCE, AFTER DELIVERY TO THE SITE, SHALL BE WELL PROTECTED AGAINST THE WINDS BY COVERING WITH WIND AND BALLS OF EARTH OF 8 & 8 PLANTS SHALL BE KEPT COVERED WITH SOIL OR OTHER ACCEPTABLE MATERIAL. ALL PLANTS REMAIN THE PROPERTY OF THE CONTRACTOR UNTIL FINAL ACCEPTANCE

- C. POSITION THE TREES AND SHRUBS IN THEIR INTENDED LOCATION AS PER PLAN

- D. NOTIFY THE OWNER'S AUTHORIZED REPRESENTATIVE FOR INSPECTION AND APPROVAL OF ALL POSITIONING OF PLANT MATERIALS

- E. EXCAVATE PITS WITH VERTICAL SIDES AND HORIZONTAL BOTTOM. TREE PITS SHALL BE LARGE ENOUGH TO PERMIT HANDLING AND PLANTING WITHOUT INJURY TO BALLS OF EARTH OR ROOTS. PLANTS SHALL BE OF SUCH DEPTH THAT WHEN PLANTED AND SETTLED, THE CROWN OF THE PLANT SHALL BEAR THE SAME RELATIONSHIP TO THE FINISH GRADE AS IT DID TO SOIL SURFACE IN ORIGINAL PLACE OF GROWTH. THE SIDES OF THE HOLE SHOULD BE ROUGH AND JAGGED, NEVER SMOOTH OR GLAZED

- F. SHRUB AND TREE PITS SHALL BE NO LESS THAN TWENTY-FOUR (24") INCHES WIDER THAN THE LATERAL DIMENSION OF THE EARTH BALL AND SIX (6") INCHES DEEPER THAN ITS VERTICAL DIMENSION. REMOVE AND HAUL FROM SITE ALL ROCKS AND STONES OVER THREE-QUARTER (3/4") INCH IN DIAMETER. PLANTS SHOULD BE THOROUGHLY MOIST BEFORE REMOVING CONTAINERS

- G. PERCOLATION TEST: FILL THE HOLE WITH WATER. IF THE WATER LEVEL DOES NOT PERCOLATE WITHIN 24 HOURS, THE TREE NEEDS TO MOVE TO ANOTHER LOCATION OR HAVE DRAINAGE ADDED. INSTALL A PVC STAND PIPE PER TREE IF THE PERCOLATION TEST FAILS

- H. BACKFILL ONLY WITH 5 PARTS EXISTING SOIL OR SANDY LOAM AND 1 PART BED PREPARATION. WHEN THE HOLE IS FULL, IN SOLID ROCK TOPSOIL FROM THE SAME AREA SHOULD NOT BE USED. CAREFULLY SETTLE BY WATERING TO PREVENT AIR POCKETS. REMOVE THE BURLAP FROM THE TOP OF THE BALL, AS WELL AS ALL NYLON, PLASTIC STRING AND WIRE. CONTAINER TREES WILL USUALLY BE ROOT BOUND, IF SO FOLLOW STANDARD NURSERY PRACTICE OF "ROOT SCORING"

- I. DO NOT WRAP TREES

- J. DO NOT OVER PRUNE

- K. REMOVE NURSERY TAGS AND STAKES FROM ALL PLANTS

- L. REMOVE BOTTOM OF PLANT BOXES PRIOR TO PLACING PLANTS. REMOVE SIDES AFTER PLACEMENT AND PARTIAL BACKFILLING

- M. REMOVE UPPER THIRD OF BURLAP FROM BALLED AND BURLAPPED TREES AFTER PLACEMENT

© 2015 Jones | Carter

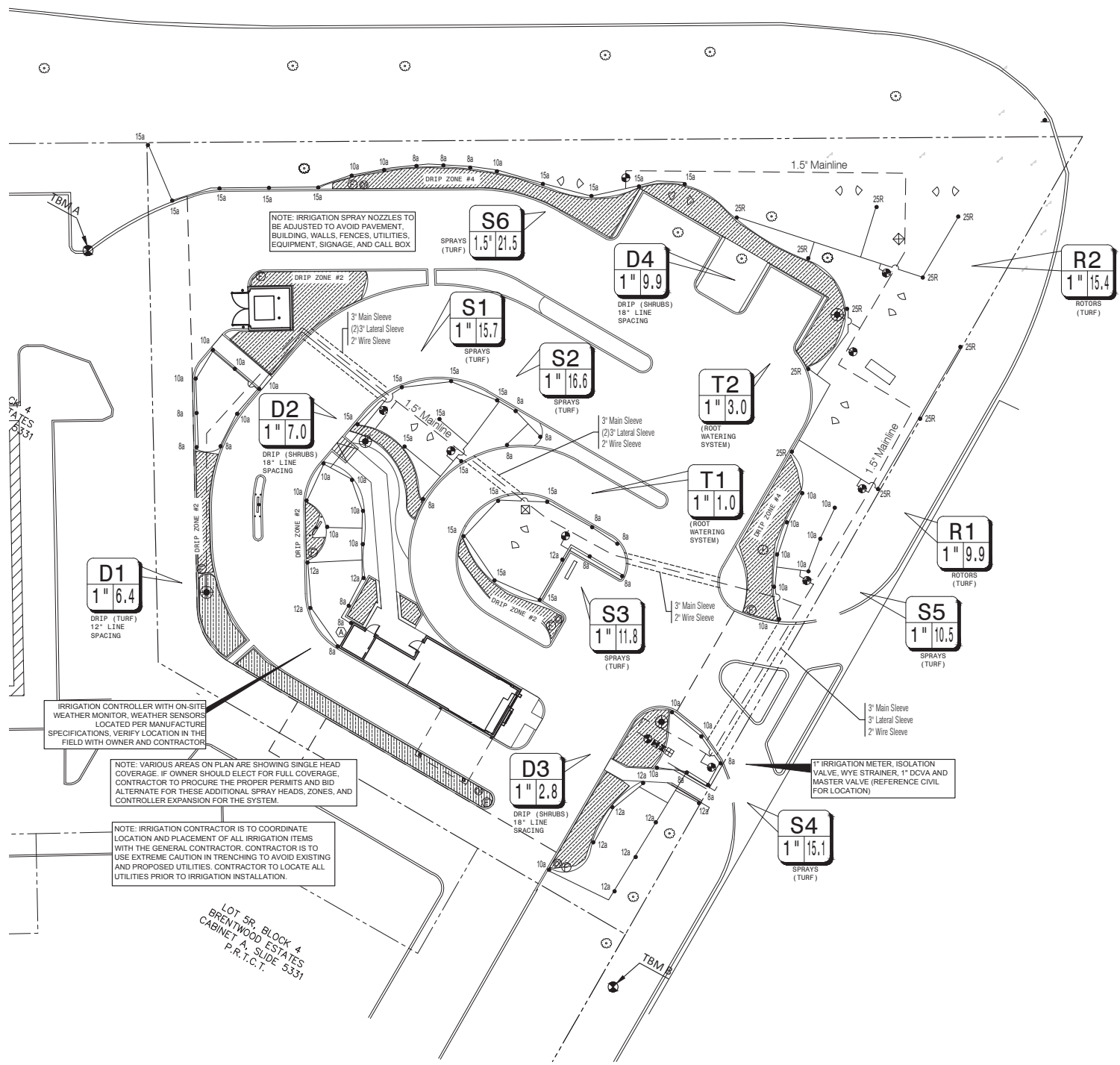

SLEEVING NOTES

1. PIPING AND CONTROL WIRES SHALL BE INSTALLED IN SEPARATE SLEEVES UNDER PAVING. REFERENCE DRAWINGS FOR SLEEVE SIZE AND LOCATION.
2. SLEEVES SHALL BE FURNISHED AND INSTALLED BY GENERAL CONTRACTOR.
3. INSTALLATION OF SLEEVES SHALL BE TWENTY - FOUR (24") BELOW TOP OF PAVEMENT OR FINISHED GRADE.
4. SLEEVES SHALL EXTEND ONE (1) FOOT BEYOND EDGE OF ALL PAVEMENT AND STAYED FOR LOCATION.
5. ALL SLEEVES SHALL BE SCHEDULE 40 PVC PIPE, CAPPED ON BOTH ENDS AND SIZED AT LEAST TWO TIMES LARGER THAN THE DIAMETER OF THE PIPE INSIDE THE SLEEVE.
6. SLEEVE LOCATIONS SHALL BE MARKED ONTO THE CURB WITH A SAWCUT OF TWO PARALLEL LINES THAT ARE TWO (2) INCHES LONG AND ONE (1") APART.
7. CONTRACTOR IS RESPONSIBLE FOR THE INSTALLATION OF SLEEVES AND SHALL ALSO BE RESPONSIBLE FOR LOCATING ANY SLEEVE THAT CANNOT BE FOUND DURING THE INSTALLATION OF THE SYSTEM.
8. CONTRACTOR SHALL FURNISH OWNER AND IRRIGATION CONTRACTOR WITH AN 'AS-BUILT' DRAWING SHOWING ALL SLEEVE LOCATIONS.

IRRIGATION GENERAL NOTES

1. THE IRRIGATION CONTRACTOR SHALL COORDINATE INSTALLATION OF THE IRRIGATION SYSTEM WITH THE LANDSCAPE CONTRACTOR SO THAT ALL PLANT MATERIAL WILL BE WATERED IN ACCORDANCE WITH THE INTENT OF THE PLANS AND SPECIFICATIONS.
2. THE CONTRACTOR SHALL BE RESPONSIBLE TO NOTIFY THE IRRIGATION DESIGNER OF SITE CONDITIONS OR ASSUME FULL RESPONSIBILITY FOR ANY AND ALL ON SITE REVISIONS NECESSARY.
3. CONTRACTOR TO VERIFY DESIGN AND ITS INTENT TO PROVIDE FULL COVERAGE TO ALL NEW PLANTING MATERIAL.
4. NOTIFY IRRIGATION DESIGNER OF ANY LAYOUT DISCREPANCIES PRIOR TO BIDDING.
5. LOCATE ALL UTILITIES AND SITE LIGHTING CONDUITS BEFORE IRRIGATION INSTALLATION BEGINS.
6. IRRIGATION CONTRACTOR TO PROCURE ALL PERMITS, LICENSES AND GIVE ALL NECESSARY NOTICES THROUGHOUT THE DURATION OF THE PROJECT.
7. THE CONTRACTOR SHALL BE A REGISTERED LICENSED IRRIGATOR IN GOOD STANDING WITH THE STATE OF TEXAS BOARDS AND REGULATORS.
8. THE CONTRACTOR SHALL BE RESPONSIBLE FOR ANY AND ALL PLANT MATERIAL UPON ACCEPTANCE AND THROUGH THE WARRANTY PERIOD FOR DAMAGE DUE TO IRRIGATION SYSTEM FAILURE.
9. ALL ASPECTS OF THE IRRIGATION INSTALLATION SHALL CONFORM WITH THE PROPER GOVERNING AUTHORITIES, CODES AND ORDINANCES.
10. SLEEVES SHALL BE FURNISHED AND INSTALLED BY GENERAL CONTRACTOR. SLEEVE MATERIAL SHALL BE SCHEDULE 40, SIZE AS INDICATED ON PLAN. REFER TO SLEEVING NOTES.
11. ALL MAIN LINE AND LATERAL LINE PIPING IN PLANTING AND LAWN AREAS SHALL HAVE A MINIMUM OF 12 INCHES OF COVER. ALL PIPING UNDER PAVING SHALL HAVE A MINIMUM OF 18 INCHES OF COVER. CONTRACTOR TO VERIFY LOCAL FREEZE DEPTHS AND ADJUST DEPTH OF COVER ACCORDINGLY.
12. ZONE VALVES SHALL NOT BE LOCATED WITHIN THREE (3) FEET OF ANY DRIVEWAY, TRAFFIC AISLE, ISLAND ETC. WHERE THEY WILL BE DAMAGED BY VEHICLES DRIVING OVER CURBS.
13. ALL NOZZLES IN PARKING LOT ISLANDS AND PLANTING BEDS SHALL BE LOW ANGLE NOZZLES TO MINIMIZE OVER SPRAY ON PAVEMENT SURFACES.
14. AUTOMATIC CONTROLLER SHALL BE INSTALLED AT LOCATION SHOWN. POWER (120V) SHALL BE LOCATED IN A JUNCTION BOX WITHIN FIVE (5) FEET OF CONTROLLER LOCATION BY OTHER TRADES. RAIN AND FREEZE SENSORS SHALL BE INSTALLED WITH EACH CONTROLLER.
15. ELECTRICAL SPLICES SHOULD BE LOCATED AT EACH VALVE AND CONTROLLER ONLY.
16. PROVIDE A 3/4" BLOW DOWN DRAIN TEE TO ALLOW WATER TO BE BLOWN FROM THE IRRIGATION LINES SYSTEM.
17. DISTURBED AREAS IN NEED OF TURF ESTABLISHMENT MAY EXIST BEYOND COVERAGE LIMITS OF THE PERMANENT IRRIGATION SYSTEM. IN THESE AREAS, CONTRACTOR TO DETERMINE A TEMPORARY MEANS TO ESTABLISH NECESSARY TURF. CONTRACTOR IS ENCOURAGED TO BEGIN TURF ESTABLISHMENT IMMEDIATELY UPON FINAL GRADE IN ACCORDANCE WITH AND TO SATISFY SWPPP.
18. PROVIDE WITH OWNER A COPY OF ALL INSTALLED EQUIPMENT AND LINES (AS BUILT PLANS).
19. PLACE COPY OF ZONE MAP WITH ALL ZONE VALVE LOCATIONS SHOWN AND APPROVED IRRIGATION PLAN IN PROTECTIVE JACKET IN MAIN CONTROL PANEL.
20. IRRIGATION IN TEXAS IS REGULATED BY: THE TEXAS COMMISSION ON ENVIRONMENTAL QUALITY (TCEQ) MC-178 / PO BOX 13087 AUSTIN, TEXAS 78711-3087 WWW.TCEQ.STATE.TX.US.

IRRIGATION PROJECT NOTES

1. THE LOCATION OF MAINLINE AND VALVES ON THIS PLAN MAY BE SHOWN IN PAVED AREAS FOR DESIGN CLARITY ONLY. IRRIGATION ELEMENTS HAVE BEEN SHOWN ON THIS PLAN AS ACCURATELY AS POSSIBLE WITHOUT THE PORFEIT OF DESIGN CLARITY AND INTENT. ALL PIPES AND VALVES SHALL BE INSTALLED WITHIN PERVIOUS AREAS. ALL PIPE AND WIRES THAT CROSS UNDER PAVING SHALL BE INSTALLED IN SEPARATE SLEEVES AS SPECIFIED.
2. ALL SPRINKLER EQUIPMENT NUMBERS REFERENCE THE HUNTER EQUIPMENT CATALOG UNLESS OTHERWISE INDICATED.
3. TEN DAYS PRIOR TO START OF CONSTRUCTION, IRRIGATION CONTRACTOR SHALL VERIFY STATIC WATER PRESSURE. THE IRRIGATION SYSTEM FOR THIS SITE IS DESIGNED TO OPERATE WITH A PRESSURE OF SIXTY FIVE (65 PSI) POUNDS PER SQUARE INCH. SHOULD THE DESIGN PRESSURE FOR THE SYSTEM BE HIGHER THAN THE EXISTING PRESSURE, THE IRRIGATION CONTRACTOR SHALL NOTIFY THE IRRIGATION DESIGNER IMMEDIATELY.
4. IRRIGATION CONTRACTOR SHALL COORDINATE THE LOCATION OF THE CONTROLLER AND SENSORS WITH THE GENERAL CONTRACTOR AND OWNER. A 110 VOLT ELECTRICAL SERVICE TO POWER THE IRRIGATION CONTROLLER SHALL BE PROVIDED BY THE GENERAL CONTRACTOR AT THE LOCATION SHOWN ON THIS PLAN.
5. WATER SERVICE TAP, METER AND LEAD FOR THE IRRIGATION SYSTEM SHALL BE PROVIDED AND INSTALLED BY THE GENERAL CONTRACTOR. SERVICE LINE AND METER SHALL BE SIZED AS NOTED ON THIS PLAN.
6. TYPE AND INSTALLATION OF THE WATER METER AND BACK FLOW PREVENTION DEVICE SHALL BE DETERMINED BY THE GOVERNING AUTHORITY. AN ISOLATION VALVE SHALL BE PROVIDED BETWEEN THE WATER METER AND BACK FLOW DEVICE.
7. ALL CALCULATIONS FOR THIS IRRIGATION SYSTEM ARE BASED ON PRODUCTS AND EQUIPMENT INFORMATION PROVIDED BY HUNTER. INSTALLATION OF THESE PRODUCTS SHALL NOT EXCEED MANUFACTURERS RECOMMENDATIONS.
8. REFERENCE HUNTER GUIDELINES AND SPECIFICATIONS PRIOR TO INSTALLATION. CONFIRM REQUIREMENTS FOR CONTROLLER, WATERPROOF CONNECTIONS, GROUNDING, SURGE PROTECTORS, DECODERS, VALVES, AND WIRING PRIOR TO INSTALLATION. HUNTER TECHNICAL SERVICES (760) 591-7363. WWW.HUNTERINDUSTRIES.COM
9. SPRAY HEADS LOCATED IN TURF AREAS SHALL BE HUNTER PROS-04-PRS30 SPRAY BODIES WITH PRO ADJUSTABLE NOZZLES, FIXED ARC NOZZLES, AND STRIP PATTERN NOZZLES. RATE AND AS INDICATED ON THE PLAN.
10. IRRIGATION ROTOR HEADS SHALL BE PGP ULTRA MODELS PGP-04-PRB WITH MPR NOZZLES.
11. IRRIGATION REMOTE CONTROL VALVES SHALL BE 1" AND/OR 1.5" HUNTER ICV AS INDICATED. PRIOR TO ALL REMOTE CONTROL VALVES, INSTALL A NOMINALLY SIZED BALL VALVE WITHIN THE SAME BOX.
12. SIZE OF VALVES ARE AS SHOWN ON PLAN. VALVES SHALL BE INSTALLED IN APPROVED BOXES WITH COVERS LARGE ENOUGH TO PERMIT MANUAL OPERATION, REMOVAL OF SOLENOID AND / OR VALVE COVER WITHOUT ANY EARTH EXCAVATION. OWNERS MAY ELEC LOCKING BOXES ON A PROJECT BY PROJECT BASIS.
13. QUICK COUPLING VALVES SHALL BE HUNTER INSTALLED PER DETAIL SHOWN. SWING JOINTS SHALL BE CONSTRUCTED USING 3/4" SCHEDULE 80 ELBOWS. CONTRACTOR SHALL SUPPLY OWNER WITH THREE (3) CHYS COUPLERS AND THREE (3) #10SL SWIVEL HOSE ELBS AS PART OF THIS CONTRACT.
14. IRRIGATION SYSTEM AUTOMATIC CONTROLLER SHALL BE HUNTER PRO-C, 16 STATION WITH RAIN AND FREEZE SENSORS. INSTALL PER MANUFACTURERS RECOMMENDATIONS. CONFIRM WIRING, GROUNDING AND SURGE PROTECTION REQUIREMENTS BEFORE INSTALLING.
15. DRIP IRRIGATION REMOTE CONTROL VALVES SHALL BE HUNTER ICZ-101-LF-25 AS INDICATED. DRIP TUBING SHALL BE HUNTER HDL-06-12-CV (SHRUB AREAS) AND HDL-COP (TURF AREAS).
16. INSTALL DRIP TUBING/LINES PER MANUFACTURERS RECOMMENDATIONS. USE PLD-LOC FITTINGS PLD-LOC 075, PLD-LOC 090, PLD-LOC ELB, PLD-LOC CPL, PLD-LOC CAP, PLD-LOC TEE, PLD-LOC OR USE FHS BARB FITTINGS PLD-075, PLD-090, PLD-ELB, PLD-CPL, PLD-CAP, PLD-TEE, PLD-075-TBTEE, PLD-BV. USE ECO-INDICATOR ECO-ID. USE LINE FLUSHING WIRE HUNTER AFV-B.
17. DRIP TUBING SHALL BE SPACED 18" APART IN SHRUB AREAS AND 12" APART IN TURF AREAS. REFER TO MANUFACTURERS RECOMMENDATIONS.
18. ROOT BUBBLERS SHALL BE HUNTER FULL-CIRCLE BUBBLERS WITH PROS-06-PRS30 WITH CN25 MODEL 25 NOZZLES.
19. ALL VALVE CONTROL WIRE SHALL BE SIZED PER MANUFACTURER GUIDELINES BY THE CONTRACTOR ACCORDING TO THE ACTUAL FIELD DISTANCE. ALL CONNECTIONS SHALL BE WATER-PROOF, KEPT TO A MINIMUM, AND LOCATED IN AN APPROVED BOX.

IRRIGATION LEGEND		
SYMBOL	DESCRIPTION	MANUFACTURER
10a	SPRAYS WITH PRO ADJ. NOZZLES	HUNTER
25R	NOT USED	
25R	ROTORS WITH MPR NOZZLES	HUNTER
10a	FULL-CIRCLE BUBBLERS	HUNTER
10a	REMOTE CONTROL VALVE	HUNTER
10a	1" DOUBLE CHECK ASSEMBLY	FEBCO
10a	1" TREE CONTROL ZONE KIT	HUNTER
10a	HDL DRIPLINE	HUNTER
10a	LINE FLUSHING VALVE	HUNTER
10a	PRESSURE OPERATOR INDICATOR	HUNTER
10a	DRIP CONTROL VALVE	HUNTER
	MODEL NO.	
	PROS-04-PRS30	
	PGP-04-PRB	
	PROS-06-PRS30 WITH CN25 NOZZLES	
	ICV	
	850 SERIES	
	HDL-06-12-CV AND HDL-COP	
	AFV-B	
	ECO-ID	
	ICZ-101-LF-25	

IRRIGATION LEGEND	
SYMBOL	DESCRIPTION
10a	1" IRRIGATION METER (EXISTING)
10a	HUNTER - PRO-C-16 STATION - WITH RAIN AND FREEZE SENSORS
10a	ISOLATION VALVE
10a	LATERAL PIPING
10a	MAINLINE PIPING
10a	IRRIGATION SLEEVE
10a	CONTROL WIRING SLEEVE
10a	VALVE STATION # (WHERE D = DRIP TUBING, S = SPRAY, R = ROTOR, T = TREE DRIP)
10a	VALVE SIZE
10a	GPM

NOTE TO CONTRACTOR:
ENTIRE SYSTEM SHALL BE INSTALLED PER TCEQ STANDARDS, MANUFACTURERS SPECIFICATIONS AND ALL CITY CODES.

COVERAGE:
VARIOUS AREAS ON PLAN ARE SHOWING SINGLE HEAD COVERAGE. IF OWNER SHOULD ELECT TO COVER TO THE CURB LINE, CONTRACTOR TO PROCURE THE PROPER PERMITS AND BID ALTERNATE FOR THESE ADDITIONAL SPRAY HEADS, ZONES, AND CONTROLLER EXPANSION FOR THE SYSTEM.

NOTE:
THIS DESIGN IS DIAGRAMMATIC. ALL PIPING, VALVES, AND OTHER EQUIPMENT SHOWN WITHIN PAVED AREAS OR OUT OF PROPERTY BOUNDARIES ARE FOR DESIGN CLARIFICATION ONLY, AND SHALL BE INSTALLED IN PLANTING AREAS WITHIN THE PROPERTY LINES OR LIMITS INDICATED ON PLAN. THE IRRIGATION CONTRACTOR SHALL VERIFY THE LOCATIONS OF ALL ABOVE GROUND IRRIGATION EQUIPMENT WITH THE OWNER'S AUTHORIZED REPRESENTATIVE PRIOR TO INSTALLATION. OR IRRIGATION CONTRACTOR MAY BE REQUIRED TO MOVE SUCH ITEMS AT HIS OWN COST.

REFERENCE:
REFERENCE LANDSCAPE PLAN FOR LOCATION OF GRAVEL, STEEL EDGING AND ALL PROPOSED PLANT MATERIAL.

CAUTION: OVERHEAD ELECTRIC
CONTRACTOR SHALL EXERCISE CAUTION DURING EXCAVATION, CONSTRUCTION AND ALL ACTIVITIES ON SITE AND STAY AWAY FROM ALL OVERHEAD POWER. CONTRACTOR SHALL COMPLY WITH ALL LOCAL, STATE AND FEDERAL REQUIREMENTS DEALING WITH CLEARANCES AND CONSTRUCTION ACTIVITIES.

CONTRACTOR TO VERIFY ELEVATION AND LOCATION OF ALL EXISTING UTILITIES PRIOR TO COMMENCEMENT OF ANY NEW CONSTRUCTION
TEXAS811 NOTIFICATION SYSTEM
CALL BEFORE YOU DIG!!!
www.texas811.org
Texas811 or 1-800-545-6005

REVISIONS

No.	Date	App.

JONES CARTER

Texas Board of Professional Engineers Registration No. F-439
4350 Lockhorn-Jefferson Road, Suite 200 • San Antonio, Texas 78249 • 210.454-5511

DESIGNED BY: KNR
CHECKED BY: RJA
DRAWN BY: ZTS

SCALE: AS SHOWN
DATE:
JOB NO.:

STATE OF TEXAS

AMANDA RICHARDSON

14033

09/16/21

SHEET NO. L2.01

OF

SALAD AND GO - N TARRANT AND DAVIS BLVD - NORTH RICHLAND HILLS
8900 N TARRANT PKWY - TARRANT COUNTY, TX

IRRIGATION PLAN



Know what's below.
Call before you dig.

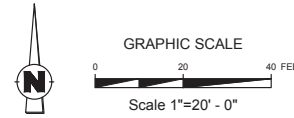

AWR Designs, LLC
P.O. Box 1746
Aledo, Texas 76008
amanda@awr-designs.com
c. 512.517.5599

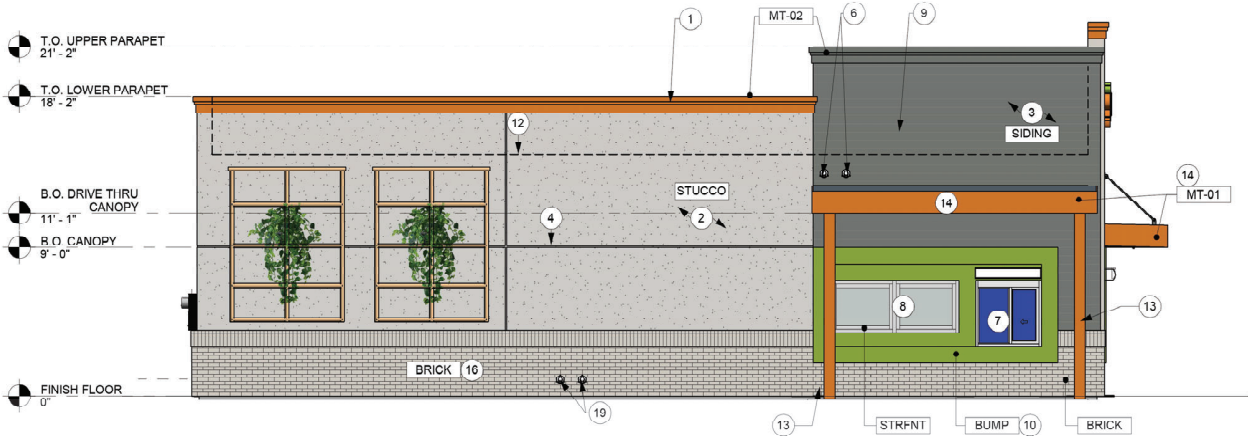

1 SOUTH ELEVATION
Scale: 3/16" = 1'-0"

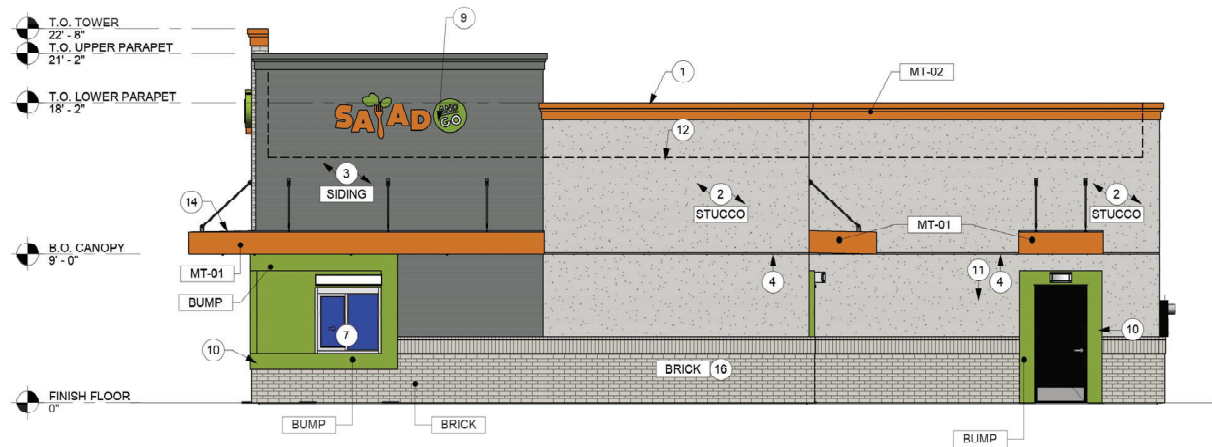

2 NORTH ELEVATION
Scale: 3/16" = 1'-0"

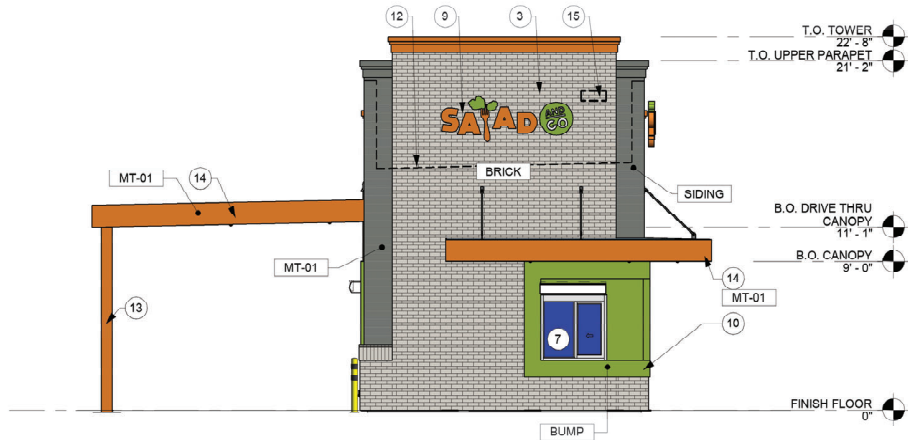

4 EAST ELEVATION
Scale: 3/16" = 1'-0"

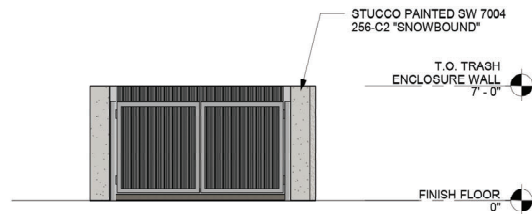

3 DUMPSTER ENCLOSURE
Scale: 3/16" = 1'-0"

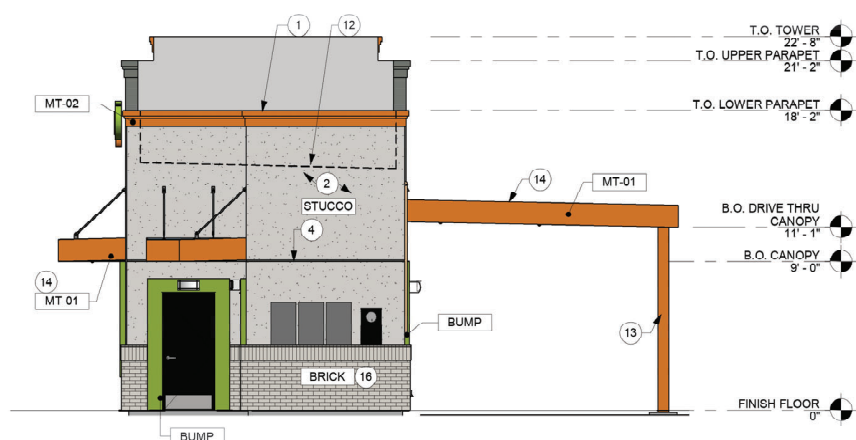

5 WEST ELEVATION
Scale: 3/16" = 1'-0"

FINISH SAMPLES	
BRICK	ALASKA WHITE DART-TFX
STUCCO	SW 7004 256-C2 'SNOWBOUND'
SIDING	SLATE GRAY
BUMP	SW 6921 146-C3 'ELECTRIC LIME'
MT-01	SW 6887 116-C5 'NAVAL'
MT-02	SW 6887 116-C5 'NAVAL'
STRFNT	CLEAR ANODIZED

EXTERIOR ELEVATION KEYNOTES

1. METAL CAP PAINTED SW 6887 116-C5 "NAVAL". AT METAL SIDING LOCATION, MATCH THE PARAPET CAP WITH METAL SIDING.
2. WESTERN ONEKOTE PAITED SAND FINISH SYSTEM
3. METAL SIDING. MBCI CF ARCH. PANEL, SLATE GRAY.
4. STUCCO CONTROL JOINTS
5. FIRE DEPARTMENT KNOX BOX
6. ROOF DRAIN
7. SLIDER WINDOW WITH DOUBLE INSULATED GLASS
8. FIXED WINDOW WITH DOUBLE INSULATED GLASS
9. BUILDING SIGNAGE.
10. POP-OUT
11. ELECTRICAL EQUIPMENT, UTILITY BOXES AND CONDUIT TO BE PAINTED TO MATCH BUILDING COLOR. REF: ELECTRICAL
12. ROOF LINE. BEHIND
13. PAINTED STEEL COLUMN
14. PAINTED C-CHANNEL CANOPY
15. BUILDING ADDRESS
16. BRICK FINISH AS SPECIFIED.

MATERIAL CALCULATION

MATERIAL	NORTH		EAST		SOUTH		WEST		TOTAL	
	S.F.	%	S.F.	%	S.F.	%	S.F.	%	S.F.	%
TOTAL ELEVATION AREA	1013	100	349	100	1013	100	349	100	2724	100
NON-GLAZED DOORS AND WINDOWS	23	2.36	0	0	0	0	0	0	72	2.76
GLAZED DOORS AND WINDOWS	16	1.64	16	4.58	40	4.11	23	7.06	46	1.77
TOTAL (GLAZED/NON-GLAZED DOORS AND WINDOWS)	974	100	349	100	973	100	349	100	2606	100
BRICK	195	20.02	249	74.77	197	20.25	66	20.25	707	27.13
METAL	263	27.00	46	13.81	242	24.87	52	15.95	603	23.14
STUCCO	516	52.98	38	11.41	534	54.88	208	63.80	1296	49.73

ARCHITECT OF RECORD



513 MAIN STREET, SUITE 300
FORT WORTH, TEXAS 76102
(817) 820-0433

THIS DRAWING IS A DESIGN DEVELOPMENT DOCUMENT. SITE SPECIFIC MODIFICATIONS MADE UNDER THE RESPONSIBLE CHARGE OF THE ARCHITECT AND/OR ENGINEER-OF-RECORD WILL BE REQUIRED PRIOR TO USING THIS DOCUMENT FOR BIDDING, PERMITTING, OR CONSTRUCTION.

FACADE REVIEW: 9/15/2021

CONTRACTOR SHALL VERIFY ALL CONDITIONS AND DIMENSIONS AT THE JOB SITE AND NOTIFY THE ARCHITECT OF ANY DIMENSIONAL ERRORS, OMISSIONS OR DISCREPANCIES BEFORE BEGINNING OR FABRICATING ANY WORK. DO NOT SCALE DRAWINGS.

REVISION SCHEDULE

REV	DATE	BY	DESCRIPTIONS



N. TARRANT PKWY & DAVIS

8900 N. TARRANT PARKWAY
NORTH RICHLAND HILLS, TX 76128

OWNER

SALAD AND GO CONCEPTS, LLC
743 N. GILBERT RD
GILBERT, AZ 85234

MATTHEW COPENHAVER
(410) 371-1563

ARCHITECT

ROGUE ARCHITECTS
513 MAIN STREET, SUITE 300
FORT WORTH, TEXAS 76102

DONNY RORSCHACH
(817) 820-0433 PHONE
(682) 244-8917 FAX
CONTACT: ASHLEY MORELAND

PROJECT #: 21-0034

ORIGINAL ISSUE DATE: 07/26/2021

PRODUCTION DESIGNER: S. CLARK

CHECKED BY: A. MORELAND

SHEET TITLE:

FACADE PLAN

SHEET NUMBER:

FP-01

8 SIDE ELEVATION "B"

Scale: 3/8" = 1'-0"

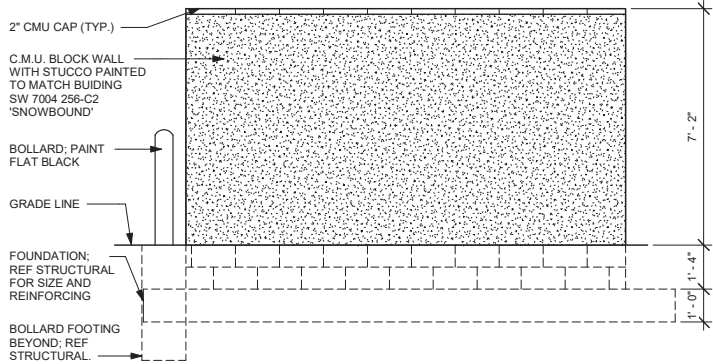

5 SIDE ELEVATION "A"

Scale: 3/8" = 1'-0"

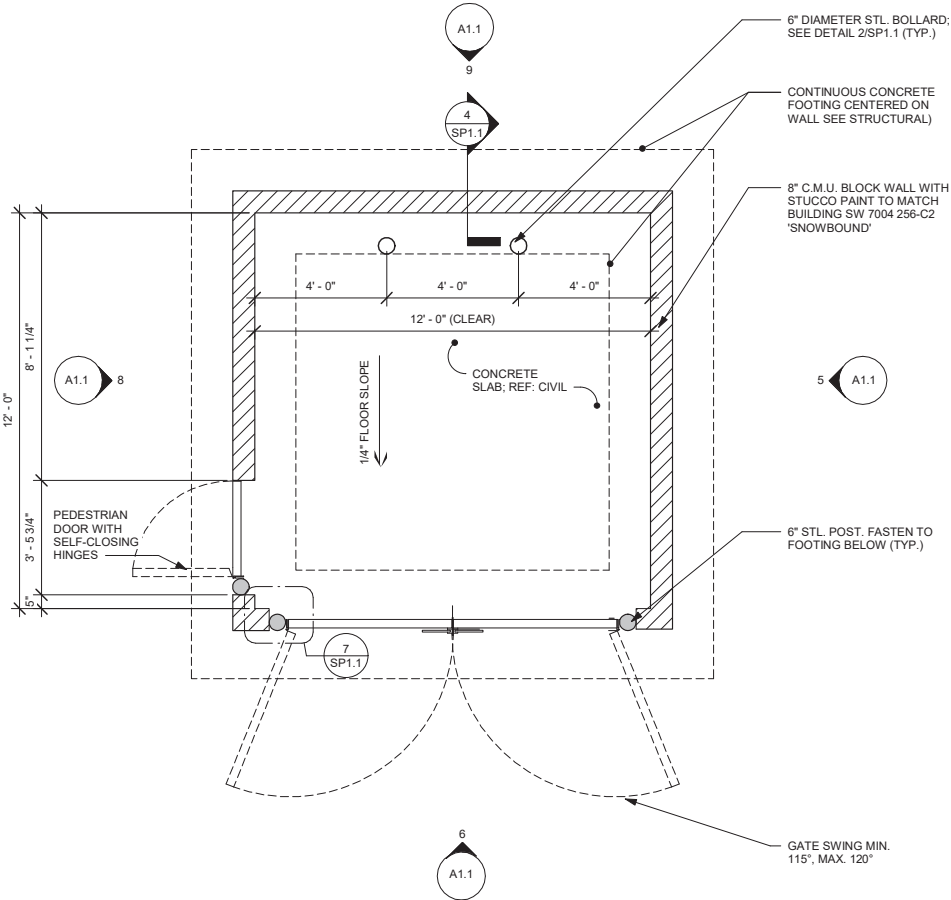

1 FLOOR PLAN

Scale: 3/8" = 1'-0"

9 BACK ELEVATION

Scale: 3/8" = 1'-0"

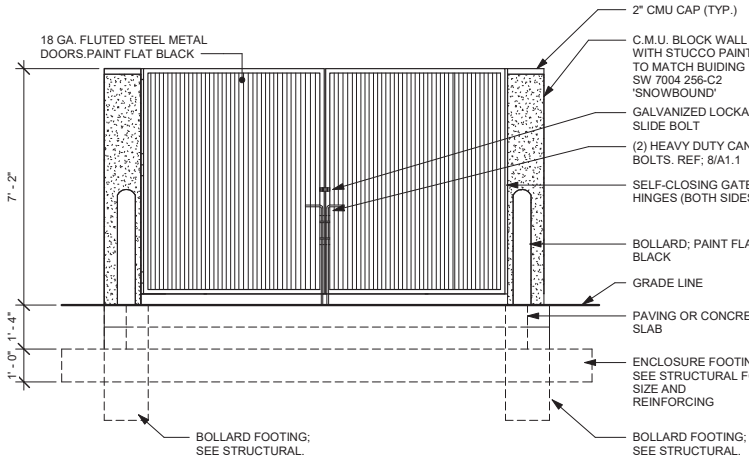

6 FRONT ELEVATION

Scale: 3/8" = 1'-0"

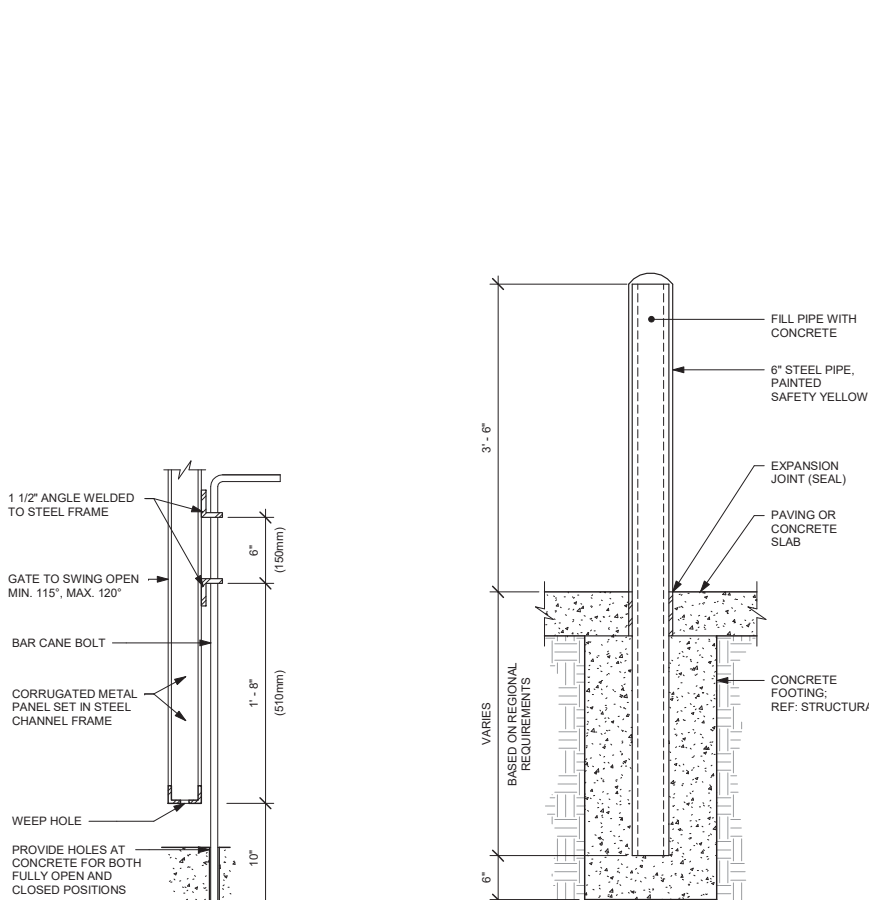

2 SECTION AT CANE BOLT

Scale: 1 1/2" = 1'-0"

3 TRASH ENCLOSURE BOLLARD

Scale: 1" = 1'-0"

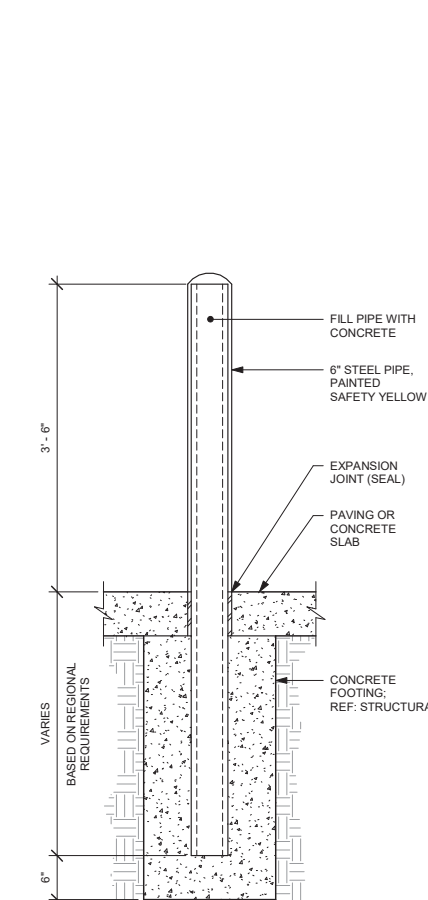

7 GATE HINGE DETAIL

Scale: 1 1/2" = 1'-0"

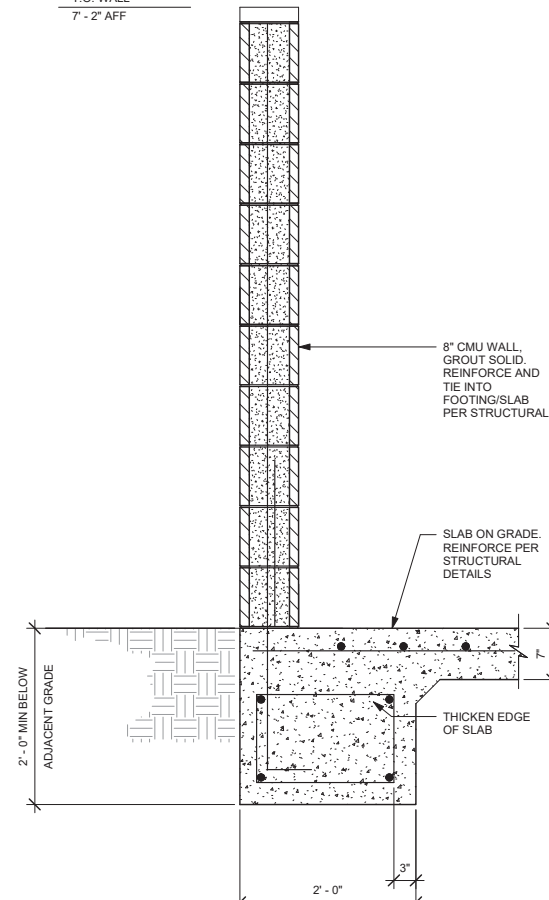

4 TYPICAL CMU WALL SECTION

Scale: 1" = 1'-0"

THIS DRAWING IS A DESIGN DEVELOPMENT DOCUMENT. SITE SPECIFIC MODIFICATIONS MADE UNDER THE RESPONSIBLE CHARGE OF THE ARCHITECT AND/OR ENGINEER-OF-RECORD WILL BE REQUIRED PRIOR TO USING THIS DOCUMENT FOR BIDDING, PERMITTING, OR CONSTRUCTION.

FACADE REVIEW: 9/15/2021

CONTRACTOR SHALL VERIFY ALL CONDITIONS AND DIMENSIONS AT THE JOB SITE AND NOTIFY THE ARCHITECT OF ANY DIMENSIONAL ERRORS, OMISSIONS OR DISCREPANCIES BEFORE BEGINNING OR FABRICATING ANY WORK. DO NOT SCALE DRAWINGS.

REVISION SCHEDULE			
REV	DATE	BY	DESCRIPTIONS

PROJECT #: 21-0834

ORIGINAL ISSUE DATE: 07/26/2021

PRODUCTION DESIGNER: S. CLARK

CHECKED BY: A. MORELAND

SHEET TITLE:

DUMPSTER ENCLOSURE EXHIBIT

SHEET NUMBER:

SP1.1

L1 - L100369-001 - LED 4' TUBE 4000K, 18W
L2 - L100400-001 - ASSY, LIGHT FIXTURE, 4', LED TUBE, W/ ELEC
L4 - H503119-014 - CONCUIT, GREENFIELD, FLEX, 3/8 ID, 40" LONG
S1 - L503113-002 - SWITCH, TOGGLE, DA225-BB-B, 20A, 125VAC
J1 - L100175-001 - BOX, ELECTRICAL JUNCTION, 4 x 2 x 1.7

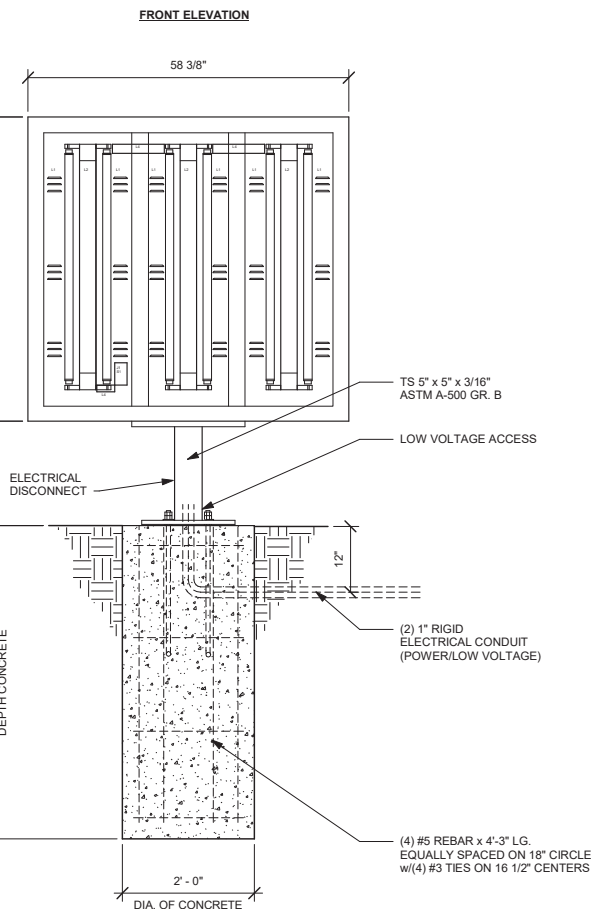

NOTE: IF 6000 PSI COMPRESSIVE STRENGTH
CONCRETE IS USED, REBAR IS NOT REQUIRED

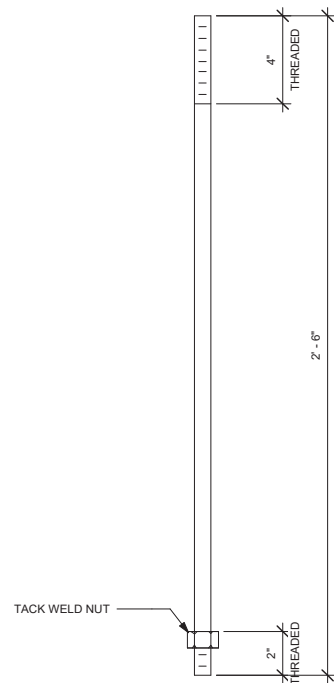
DT MENU BOARD
ELEVATION VIEW

DIA. 3/4" AASHTO M314-90 GR. 2 STEEL
CAN USE EITHER STYLE ANCHOR BOLT

ANCHOR BOLT DETAIL

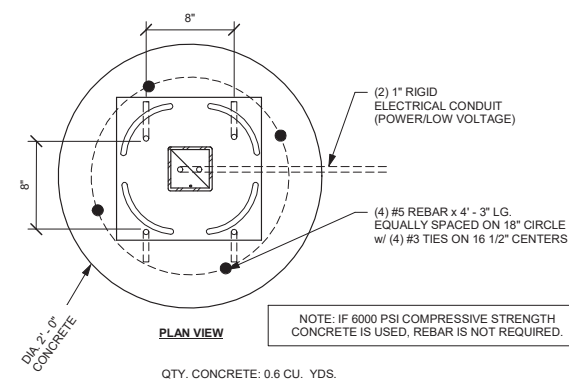

QTY. CONCRETE: 0.6 CU. YDS.

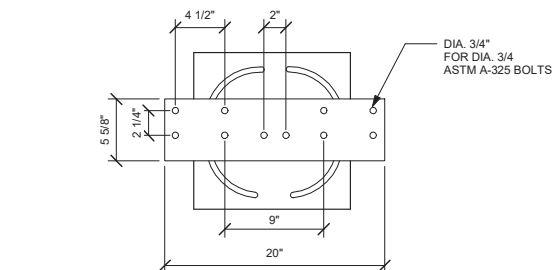
DT MENU BOARD BASE
PLATE

— DIA. 3/4"
FOR DIA. 3/4
ASTM A-325 BOLTS

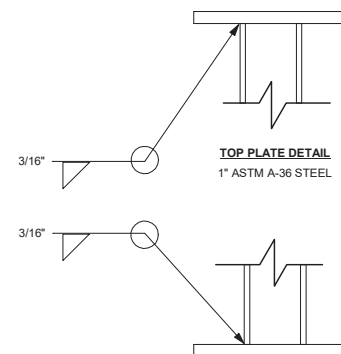

TOP PLATE DETAIL
1" ASTM A-36 STEEL

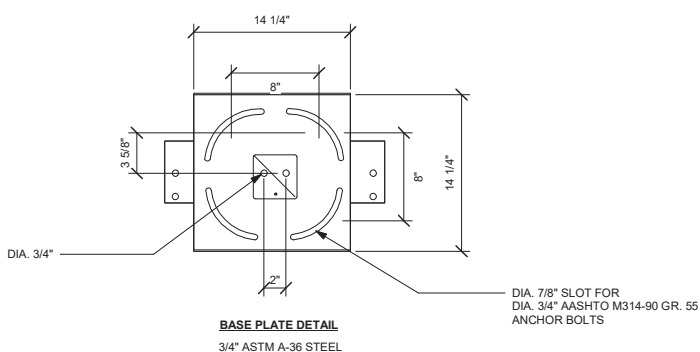

— DIA. 7/8" SLOT FOR
DIA. 3/4" AASHTO M314-90 GR. 55
ANCHOR BOLTS

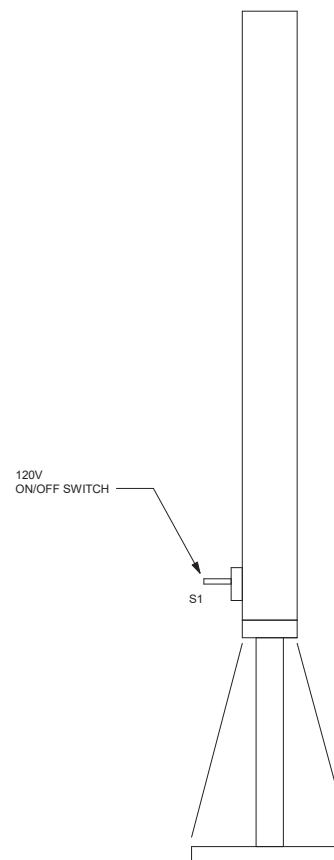
DT MENU BOARD PLATE
DETAIL

SIDE VIEW

DT MENU BOARD ON/OFF SWITCH

ARCHITECT OF RECORD



513 MAIN STREET, SUITE 300
FORT WORTH, TEXAS 76102
(817) 820-0433



FACADE REVIEW: 9/15/2021

CONTRACTOR SHALL VERIFY ALL CONDITIONS AND DIMENSIONS AT THE JOB SITE AND NOTIFY THE ARCHITECT OF ANY DIMENSIONAL ERRORS, OMISSIONS OR DISCREPANCIES BEFORE BEGINNING OR FABRICATING ANY WORK. DO NOT SCALE DRAWINGS.

REVISION SCHEDULE			
REV	DATE	BY	DESCRIPTIONS



N. TARRANT PKWY & DAVIS
8900 N. TARRANT PARKWAY
NORTH RICHLAND HILLS, TX 76128

PROJECT #: 21-0834

ORIGINAL ISSUE DATE: 07/26/2021

PRODUCTION DESIGNER: S. CLARK
CHECKED BY: A. MORELAND

SHEET TITLE:

SITE DETAILS

SHEET NUMBER:

SP1.2

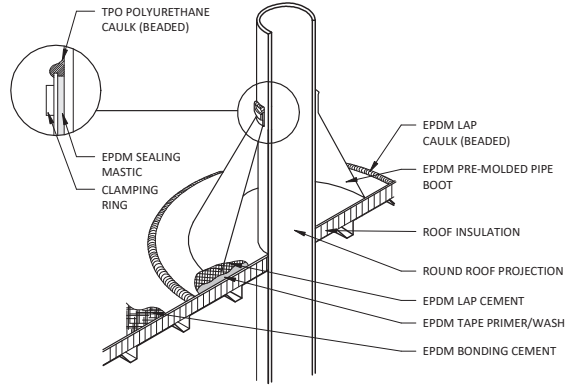

5 ROOF AT PLUMBING VENT
Scale: 3/8" = 1'-0"

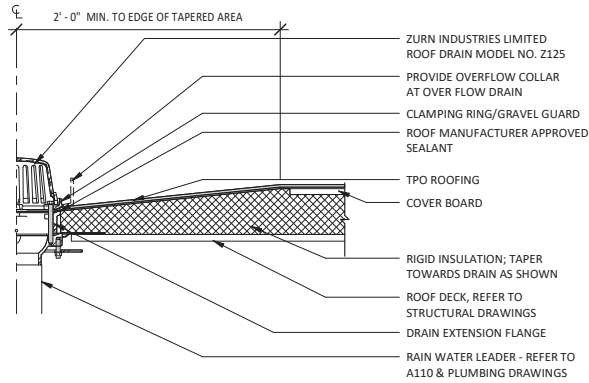

2 ROOF DRAIN DETAIL
Scale: 1 1/2" = 1'-0"

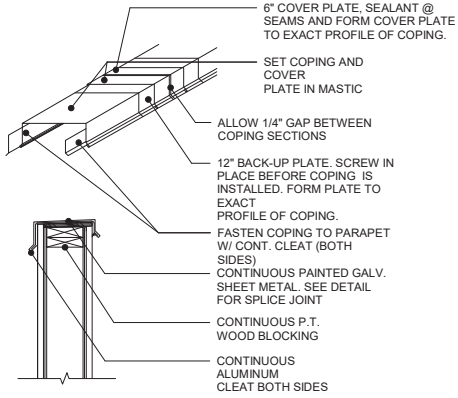

6 ROOF COPING
Scale: 1 1/2" = 1'-0"

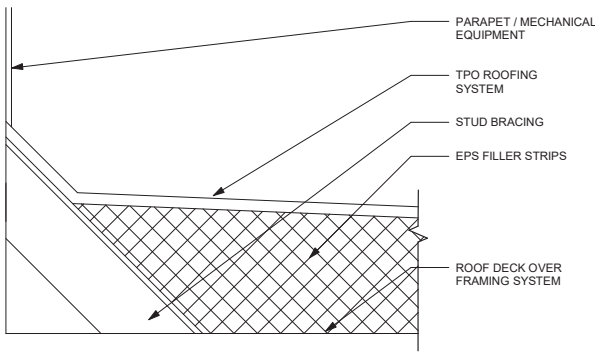

3 ROOF CRICKET
Scale: 3" = 1'-0"

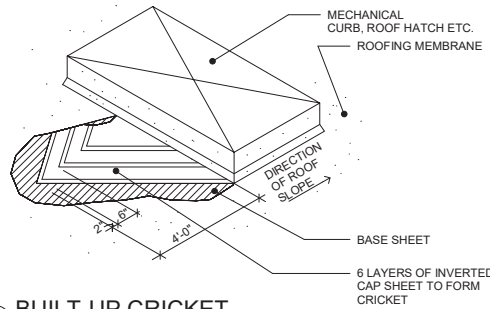

7 BUILT-UP CRICKET
Scale: 1/8" = 1'-0"

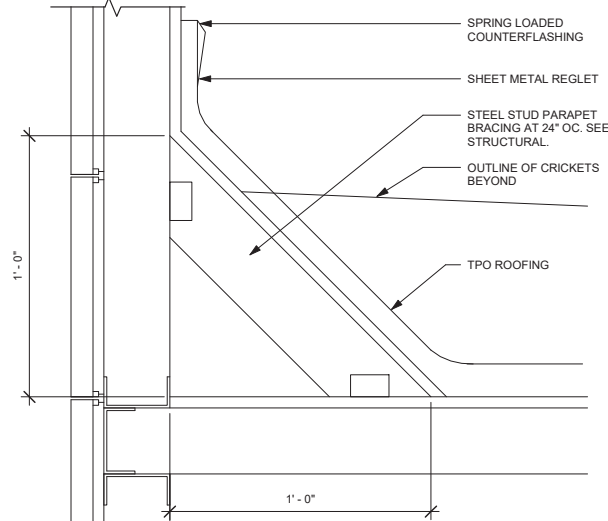

4 ROOF FLASHING
Scale: 3" = 1'-0"

GENERAL NOTES

- CONSIDERATION WILL NOT BE GRANTED FOR ANY ALLEGED MISUNDERSTANDINGS OF THE AMOUNT OF WORK TO BE PERFORMED. TENDER OF PROPOSAL SHALL CONVEY FULL AGREEMENT TO THE ITEMS AND CONDITIONS INDICATED ON THE DRAWINGS. SHOULD THE CONTRACTOR FIND DISCREPANCIES OR OMISSIONS IN THE CONTRACT DOCUMENT OR BE IN DOUBT AS TO THE INTENT THEREOF, THE AND/OR THE OWNER'S REPRESENTATIVE PRIOR TO SUBMITTING HIS PROPOSAL FOR WORK.
- REFER TO ELECTRICAL, MECHANICAL, PLUMBING, AND STRUCTURAL DRAWINGS AND SPECIFICATIONS FOR ADDITIONAL INFORMATION.
- REFER TO PLUMBING DRAWINGS FOR ROOF DRAIN/LEADER SIZES.
- RIDGE AND VALLEY OF ROOF SLOPES OCCUR BY SLOPING ROOF FRAMING AND WARPED DECK (TYPICAL), EXCEPT WHERE TAPERED INSULATION IS INDICATED. PROVIDE CRICKETS OF TAPERED INSULATION AT EQUIPMENT CURBS, ROOF DRAINS, SCUPPERS OR ANY OTHER INTERRUPTIONS IN THE SLOPE OF THE ROOF TO MAINTAIN 1/4" SLOPE PER FOOT.
- STRUCTURAL SUPPORT IS REQUIRED FOR ALL WOOD FRAMED PARAPETS AND CRICKETS OVER 5'-0" ABOVE T.O.S. - REFER TO STRUCTURAL DRAWINGS AND WALL SECTIONS.
- CONTRACTOR WILL ENSURE POSITIVE DRAINAGE OF THE ROOF TO DRAINS AND SCUPPERS WITHOUT PONDING.
- INSTALLATION OF ROOFING SHALL BE IN ACCORDANCE WITH MANUFACTURER'S SPECIFICATIONS AND PER THE DETAILS ON THE ROOF PLAN.
- FLASHING TO BE 24 GAUGE GALVANIZED STEEL.

ROOF PLAN KEYNOTES

- TPO ROOFING SYSTEM INSTALLED PER MANUFACTURER'S INSTRUCTIONS. JOHNS MANVILLE ST6RM-S/1, 60 MIL MEMBRANE (OR APPROVED EQUAL) OVER RIGID INSULATION BOARD, MIN R-25 INSTALLATION VALUE WITH 20 YEAR WARRENTY.
- 22 GA. MIN. THICKNESS CORROSION RESISTANT METAL ROOF DECK ON 2X METAL TUBE STEEL 5'-0" O.C. REF. STRUCTURAL.
- ROOF DRAIN AND OVERFLOW DRAIN.
- ROOF ACCESS HATCH.
- ROOF DRAIN LEADER. DRAINS TO ROOF BELOW.
- ROOF DRAIN LEADER. DRAINS TO DAYLIGHT.
- ROOF CRICKETS, TYP.
- MECHANICAL UNIT CURB. PROVIDE CRICKET AT BASE.
- STEEL COLUMN, TYP.
- METAL COPING AT PARAPET.
- EXHAUST FAN; WATER-PROOF AROUND PENETRATION.
- COOLER CONDENSER.

ARCHITECT OF RECORD



513 MAIN STREET, SUITE 300
FORT WORTH, TEXAS 76102
(817) 820-0433

THIS DRAWING IS A DESIGN DEVELOPMENT DOCUMENT. SITE SPECIFIC MODIFICATIONS MADE UNDER THE RESPONSIBLE CHARGE OF THE ARCHITECT AND/OR ENGINEER-OF-RECORD WILL BE REQUIRED PRIOR TO USING THIS DOCUMENT FOR BIDDING, PERMITTING, OR CONSTRUCTION.

FAÇADE REVIEW: 9/15/2021

CONTRACTOR SHALL VERIFY ALL CONDITIONS AND DIMENSIONS AT THE JOB SITE AND NOTIFY THE ARCHITECT OF ANY DIMENSIONAL ERRORS, OMISSIONS OR DISCREPANCIES BEFORE BEGINNING OR FABRICATING ANY WORK. DO NOT SCALE DRAWINGS.

REVISION SCHEDULE

REV	DATE	BY	DESCRIPTIONS

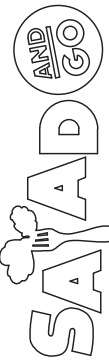

N. TARRANT PKWY & DAVIS
8900 N. TARRANT PARKWAY
NORTH RICHLAND HILLS, TX 76128

PROJECT #: 21-0834

ORIGINAL ISSUE DATE: 07/26/2021

PRODUCTION DESIGNER: S. CLARK

CHECKED BY: A. MORELAND

SHEET TITLE:

ROOF PLAN

SHEET NUMBER:

A3.1

1 ROOF PLAN
Scale: 1/4" = 1'-0"

