

Scale 1" = 30'

LOT 4, BLOCK B  
GREEN VALLEY  
COUNTY ESTATES  
UNRECORDED PLAT

VOL. 11273, PG. 1273  
D.R.T.C.T.

LOT 11, BLOCK 1  
FAIR OAKS ESTATES  
VOL. 388-181, PG. 96  
P.R.I.C.T.

LOT 10, BLOCK 1  
FAIR OAKS ESTATES  
VOL. 388-181, PG. 96  
P.R.I.C.T.

LOT 9, BLOCK 1  
FAIR OAKS ESTATES  
VOL. 388-181, PG. 96  
P.R.I.C.T.

LOT 8, BLOCK 1  
FAIR OAKS ESTATES  
VOL. 388-181, PG. 96  
P.R.I.C.T.

LOT 7, BLOCK 1  
FAIR OAKS ESTATES  
VOL. 388-181, PG. 96  
P.R.I.C.T.

# STEPHEN RICHARDSON SURVEY ABSTRACT NO. 1266

INST. NO. D210031563  
D.R.T.C.T.  
2.710 ACRES

LOT 5, BLOCK B  
GREEN VALLEY  
COUNTY ESTATES  
UNRECORDED PLAT

LOT 6, BLOCK B  
GREEN VALLEY  
COUNTY ESTATES  
UNRECORDED PLAT

VOL. 4740, PG. 67  
D.R.T.C.T.

8016 VALLEY DRIVE  
VARIABLE R.O.W. - 24' ASPHALT

L=105.72  
R=457.00  
LO=105.48  
CD=N05 48 38"W

N00°49'00"E 93.79

N89°11'30"W 536.68  
(DEED CALL N88°24'W 536.78)

BEING A TRACT OF LAND OUT OF THE STEPHEN RICHARDSON SURVEY, ABSTRACT NO. 1266, TARRANT COUNTY, TEXAS, AND BEING THE SAME TRACT OF LAND AS DESCRIBED IN DEED RECORDED IN INSTRUMENT NO. D210031563, DEED RECORDS, TARRANT COUNTY, TEXAS, AND BEING DESCRIBED AS FOLLOWS:

BEGINNING AT A 5/8" IRON PIN FOUND IN THE WEST LINE OF BLOCK 1, FAIR OAKS ESTATES, AN ADDITION TO THE CITY OF NORTH RICHLAND HILLS, TARRANT COUNTY, TEXAS, ACCORDING TO PLAT RECORDED IN VOLUME 388-181, PAGE 96, PLAT RECORDS, TARRANT COUNTY, TEXAS, FOR THE SOUTHEAST CORNER OF TRACT BEING DESCRIBED, SAID POINT BY DEED BEING LOCATED 14.04 FEET NORTH 01 DEGREES 11 MINUTES 00 SECONDS EAST FROM THE SOUTHWEST CORNER OF LOT 8, SAID BLOCK 1, FAIR OAKS ESTATES AND BY DEED BEING LOCATED 537.31 FEET NORTH 01 DEGREES 11 MINUTES EAST FROM THE SOUTHWEST CORNER OF A 10.8 ACRE TRACT OF LAND AS DESCRIBED IN DEED RECORDED IN VOLUME 3459, PAGE 166, DEED RECORDS, TARRANT COUNTY, TEXAS, SAID POINT ALSO BEING THE NORTHEAST CORNER OF A TRACT OF LAND AS DESCRIBED IN DEED RECORDED IN VOLUME 4740, PAGE 67, DEED RECORDS, TARRANT COUNTY, TEXAS;

THENCE NORTH 89 DEGREES 11 MINUTES 30 SECONDS WEST 536.68 FEET (DEED CALL NORTH 88 DEGREES 24 MINUTES WEST 536.78) ALONG THE NORTH LINE OF SAID TRACT OF LAND AS DESCRIBED IN DEED RECORDED IN VOLUME 4740, PAGE 67 TO A 1/2" IRON PIN FOUND IN THE EAST LINE OF VALLEY DRIVE FOR THE NORTHWEST CORNER OF SAID TRACT OF LAND AS DESCRIBED IN DEED RECORDED IN VOLUME 4740, PAGE 67 AND FOR THE SOUTHWEST CORNER OF TRACT BEING DESCRIBED;

THENCE NORTH 00 DEGREES 49 MINUTES 00 SECONDS EAST 93.79 FEET ALONG THE EAST LINE OF SAID VALLEY DRIVE TO A CAPPED IRON PIN SET FOR THE BEGINNING OF A CURVE TO THE LEFT WITH A RADIUS OF 457.00 FEET;

THENCE NORTHWESTERLY ALONG THE EAST LINE OF SAID VALLEY DRIVE AND CURVE TO THE LEFT 105.72 FEET TO A CAPPED IRON PIN SET FOR THE NORTHWEST CORNER OF TRACT BEING DESCRIBED, WHOSE CHORD BEARS 105.48 FEET NORTH 05 DEGREES 48 MINUTES 38 SECONDS WEST, SAID POINT ALSO BEING THE SOUTHWEST CORNER OF A TRACT OF LAND AS DESCRIBED IN DEED RECORDED IN VOLUME 11273, PAGE 1273, DEED RECORDS, TARRANT COUNTY, TEXAS;

THENCE NORTH 86 DEGREES 41 MINUTES 04 SECONDS EAST 551.82 FEET (DEED CALL NORTH 87 DEGREES 40 MINUTES EAST 553.21 FEET) ALONG THE SOUTH LINE OF SAID TRACT OF LAND AS DESCRIBED IN DEED RECORDED IN VOLUME 11273, PAGE 1273 TO A 5/8" IRON PIN FOUND IN THE WEST LINE OF SAID BLOCK 1, FAIR OAKS ESTATES FOR THE SOUTHEAST CORNER OF SAID TRACT OF LAND AS DESCRIBED IN DEED RECORDED IN VOLUME 11273, PAGE 1273 AND FOR THE NORTHEAST CORNER OF TRACT BEING DESCRIBED;

THENCE SOUTH 01 DEGREES 11 MINUTES 00 SECONDS WEST 239.61 FEET (DEED CALL 239.61 FEET) TO THE POINT OF BEGINNING AND CONTAINING 2.710 ACRES OF LAND, MORE OR LESS

POINT OF BEGINNING

THIS SURVEY WAS PREPARED WITHOUT THE BENEFIT OF A TITLE COMMITMENT

ACCORDING TO FEMA MAP NO. 48438C090K, ZONE X, DATED 09-25-09  
THE ABOVE LOT DOES NOT LIE WITHIN THE 100 YEAR FLOOD PLAIN, AT THIS TIME.

ORIGINAL COPIES ARE  
SIGNED & SEALED  
IN BLUE

LEGEND:		BH
●	IRON PIN	
○	IRON PIPE	
△	BOIS D'ARC STAKE	
□	CONCRETE MONUMENT	
—x—x—	FENCE	
—o—o—	POWER LINE	
—T—T—	TELEPHONE LINE	
—C—C—	CABLE TELEVISION	
▨	CONCRETE PAVING	
▨	ASPHALT PAVING	



LOYD BRANSOM SURVEYORS INC.  
CHARLES B. HOOKS, JR.  
REGISTERED PROFESSIONAL LAND SURVEYOR  
1028 NORTH SYLVANIA AVENUE  
FT. WORTH, TEXAS 76111  
(817) 834-3477

*Charles B. Hooks, Jr.*

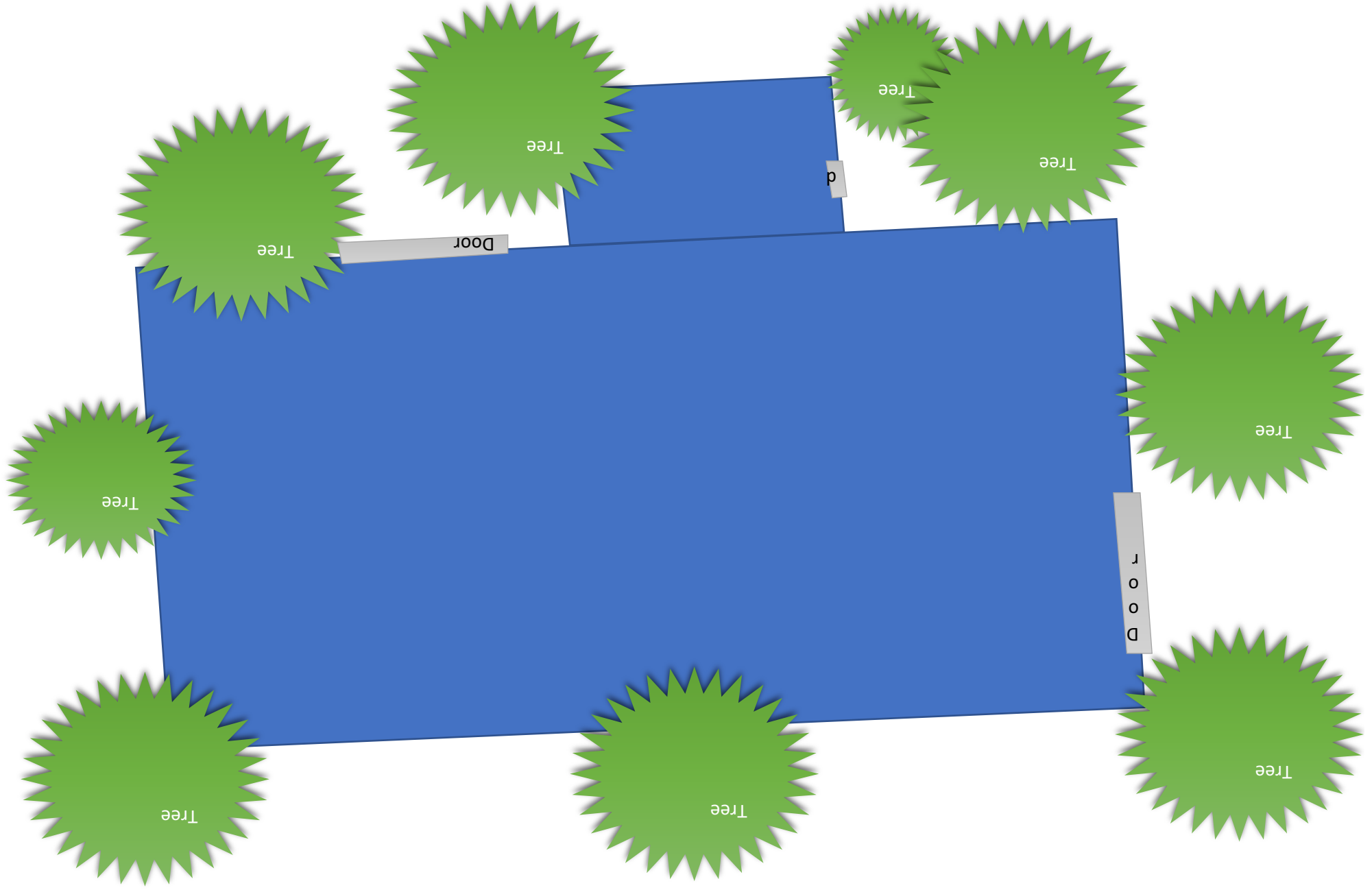

**GENERAL NOTES**

- Design and/or fabrication shall be in accordance with Tyler Building Systems L.P. (Tyler) standard practices and interpretation of the referenced editions of the following codes: AISC Steel Construction Manual ASD, AISI North American Specification for the design of Cold-Formed Steel Structural Members, MBMA Metal Building Systems Manual, AWS D11 Structural Welding Code-Steel and any other code listed within the Design Information.
- | Materials                                    | ASTM Designation | Minimum Yield       |
|--|------------------|---------------------|
| Wide Flanges                                 | A992 or A572     | FY=50 KSI           |
| Hot Rolled Channels & S Beams                | A36              | FY=36 KSI           |
| Steel Plate/Flat Bar                         | A572 or A529     | FY=50 KSI           |
| Structural Steel Sheets                      | A1011            | FY=50 KSI           |
| Hollow Structural Sections (HSS) Rectangular | A500             | FY=46 KSI           |
| Hollow Structural Sections (HSS) Round       | A500             | FY=42 KSI           |
| Standard Pipe                                | A53              | FY=35 KSI           |
| Cold-Formed Light Gauge Shapes               | A1011            | FY=55 KSI           |
| Cable Bracing                                | A475             | Extra High Strength |
| Rod Bracing                                  | A36              | FY=36 KSI           |
| Roof and Wall Sheeting                       | A792             | FY=50, 60 KSI       |
| Machine Bolts                                | A307             | FY=36 KSI           |
| High Strength Bolts                          | A325             |                     |
- All cold-formed structural framing members shall be cleaned according to SSPC-SP8, or SSPC-SP6, and then chemically pre-treated before being coated with a minimum of .5 mils of polyester-based red primer. The primer contains a "wax" type lubricant to facilitate roll forming and deter marring during these operations. Hair line crazing, which may occur during forming operations, is considered normal. Special preparation is required before a finish coat can be applied over this "wax" finish. Contact Tyler for information.
  - All other structural framing members shall be cleaned in accordance with the AISC Code of Standard Practice and given one shop coat (1.6 mils minimum) of Tyler's standard red oxide primer designed for short term field protection during the erection process. Tyler's standard red oxide primer meets the performance specifications of SSPC Paint 15.
- Anchor bolts must be set in accordance with the Anchor Bolt Plan and must not vary from those dimensions by more than 1/8 inch center to center of anchor bolts within an anchor bolt group (Column) and not more than 1/4 inch center to center of adjacent anchor bolt groups (Column to Column).
- Purlins, Eave Struts and bottoms of rafters are not designed to support wall systems by other trades.
- Tyler does not investigate the influence of the metal building system on existing buildings or structures. The End Customer assures that such buildings and structures are adequate to resist snow drifts, wind loads, or other conditions as a result of the presence of the metal building system.
- Tyler Building Systems, L.P. is AC472 accredited (Part A, B & C) (Accreditation# MB-132) by IAS, Inc., and is therefore registered and approved to fabricate metal building systems without special inspection. This AC472 accreditation complies with Section 1704.22 of the International Building Code.
- NOTICE TO BUILDING OFFICIAL:** Application of engineer seal is for metal building only and does NOT represent the professional of record.

**APPROVAL NOTES**

- It is imperative that any changes to these drawings:
  - Be made in contrasting ink.
  - Be legible and unambiguous.
  - Have all instances of change clearly indicated.
- A dated signature, in the designated areas, is required on all pages. The signature must be from the person authorized on the contract or a person authorized, in writing, by the Tyler customer.
- Tyler reserves the right to resubmit drawings with extensive or complex changes required to avoid misfabrication. This may impact the delivery schedule.
- Any changes noted on the drawings not in conformance with the terms and requirements of the contract between Tyler and its customer are not binding on Tyler unless subsequently specifically acknowledged and agreed to in writing by change order or separate documentation.
- Approval of Tyler drawings indicate that Tyler has correctly interpreted the contract requirements. This approval constitutes Buyer's acceptance of the Tyler design, concepts, assumptions and loadings. Once the Buyer has signed and returned the Tyler drawings the project is released for fabrication.
- Modifications noted on the approval drawings may incur expense and delay to the project.

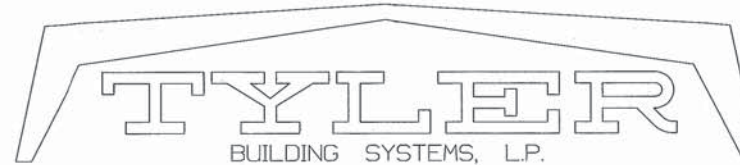

BUILDING SYSTEMS, L.P.  
TEXAS REGISTERED ENGINEERING FIRM F-2749

P.O. Box 130819 TYLER, TX 75713

3535 SHILOH ROAD TYLER, TX 75707

Phone 903-561-3000

Fax 903-561-7686

1-800-442-8979

www.tylerbuilding.com



ACCREDITED

**BUILDING ERECTION NOTES**

- Material Shortages & Damaged Material:** Immediately upon delivery of material, Erector must verify material quantities against quantities billed on the shipping documents and inspect the condition of all material. Claims for material shortages or damaged material will not be paid by Tyler if not reported on the shipping documents.
- Defective or Incorrect Material:** Claim for defective or incorrect material shall be made by Buyer, or Buyer's agent, to Tyler's Customer Service Department. Tyler is not liable for any claim whatsoever including, but not limited to, labor charges or consequential damages, resulting from Buyer's, or Buyer's Agent's, use of defective or incorrect materials that can be detected by visual inspection.
- Safety:** Erector is solely responsible for the safety and appropriateness of all techniques and methods utilized by its crews. The Erector is also responsible for supplying any safety devices, such as braces, guys, scaffolds, runways, nets, etc. which may be required to erect the metal building system.
- A325 Bolt Tightening:** All heavy structural (i.e., A325 and A490) bolts and nuts must be tightened by the turn-of-the-nut method.
- Minor Misfits:** The correction of minor misfits by the use of drift pins to draw the components into line, shimming, moderate amounts of reaming, chipping and cutting, and the replacement of minor shortages of material are a normal part of erection and are not subject to claim.
- All anchor bolts are to have washers at the column base plates. (Field slotting of column base plates for anchor bolts may require additional modifications. Consult Tyler prior to any modifications.)
- Correction of Errors -** Correction of errors caused by Tyler shall be approved by issue of an "Authorization for Corrective Work" form. Claims for correction of error will not be paid unless an "Authorization for Corrective Work" form was issued by Tyler.
- Light Transmitting Panels -** Light transmitting panels are not designed or intended to bear the weight of any person walking, stepping, standing or resting on them.
- All bracing shown and provided by Tyler for this building is required and shall be installed by the erector as a permanent part of the structure.
- All erection work should be performed by an experienced erector familiar with the assembly of metal buildings. Erection should proceed in accordance with guidelines set out by AISC, MBMA, and OSHA. Technical information provided, by Tyler, to assist in the erection of this building is:
  - Erection Drawings E-1 thru E-4
  - Anchor Bolt Plans F-1 thru F-2
  - Tyler Building Systems Construction Handbook
  - Ultra-Dek Technical/Erection Information
  - Double-Lok Technical/Erection Information
  - Super-Lok Technical/Erection Information
  - \_\_\_\_\_
  - \_\_\_\_\_

**CUSTOMER SERVICE**

Questions concerning this building should be directed to your Salesman or the Customer Service Manager at:  
PHONE: 903-561-3000 or 800-442-8979

**BUILDING DELIVERY**

The building delivery date must be confirmed 2-3 weeks prior to actual delivery.

- For buildings that are not erected by Tyler contact: Greg Pirtle  
PHONE: 903-561-3000 or 800-442-8979 Extension 221
- For buildings that are erected by Tyler contact: Beau Johnson  
PHONE: 903-561-3000 or 800-442-8979 Extension 216

OCT 28 2015

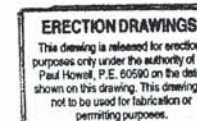

**DRAWING PACKAGE FOR**

CUSTOMER	TROY HUDSON
BUILDING LOCATION	CITY: NORTH RICHLAND HILLS ST: TX
JOB NO.	15-3559



▽ FLANGE BRACES: Both Sides (Unless Noted)  
 FBxxDA(1); xx=length(in), (1)=one side  
 DA - FB2x2x1/4GA.  
 DB - FB2x2x 1/4"

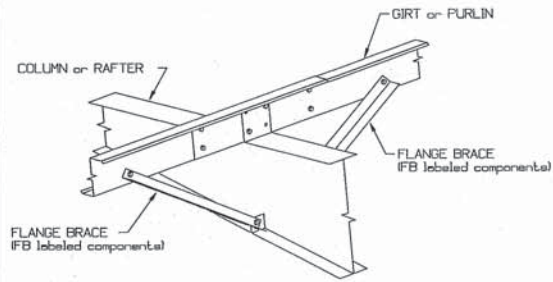

**CONSTRUCTION WARNING:**

**ERECTOR NOTE:**  
 Each and every flange brace (FB labeled component) MUST be installed in the locations shown on the Erection Drawings. If not installed, the structural integrity of this building WILL be compromised and may result in premature failure of the building.

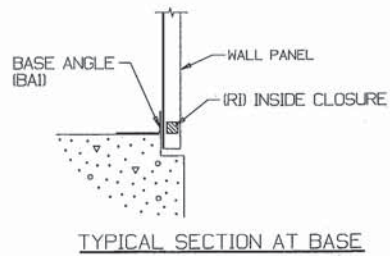
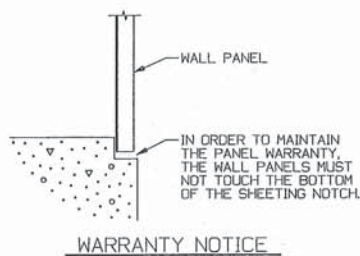
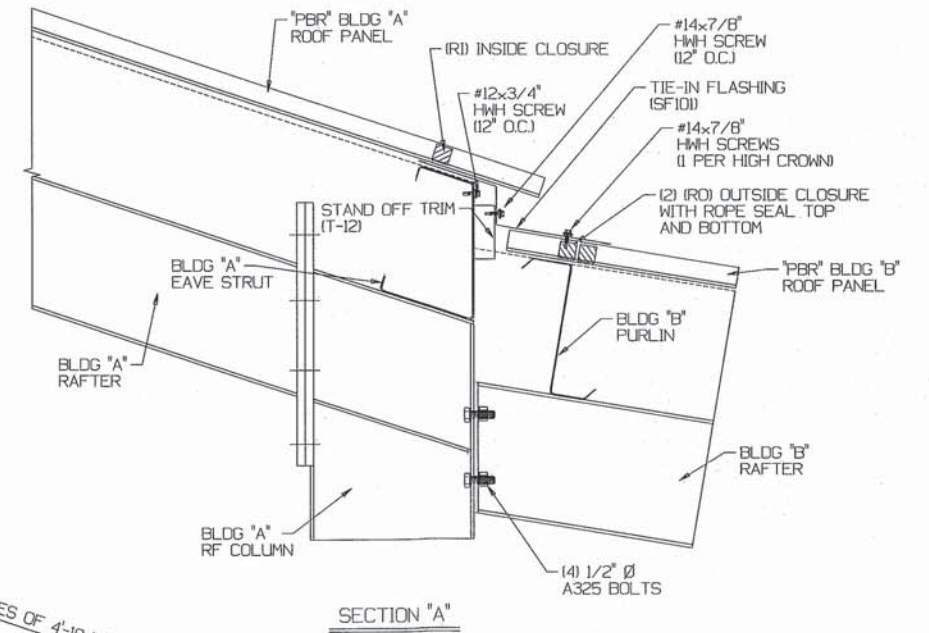
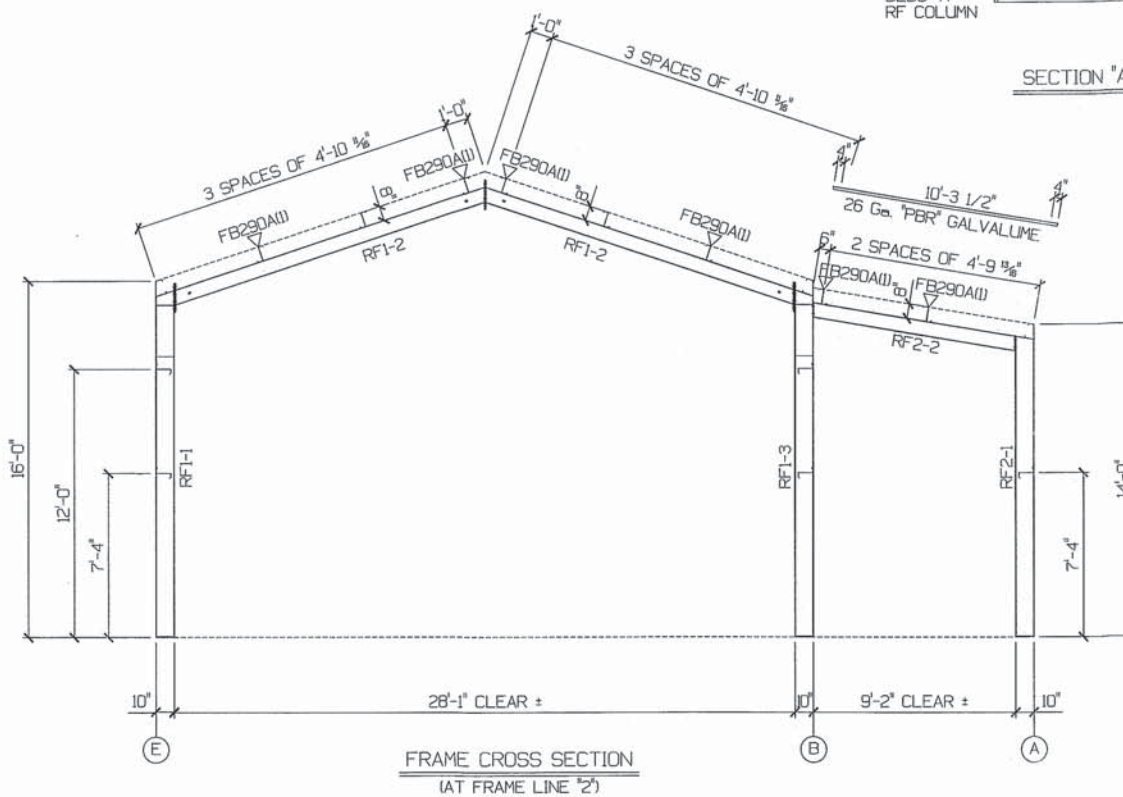
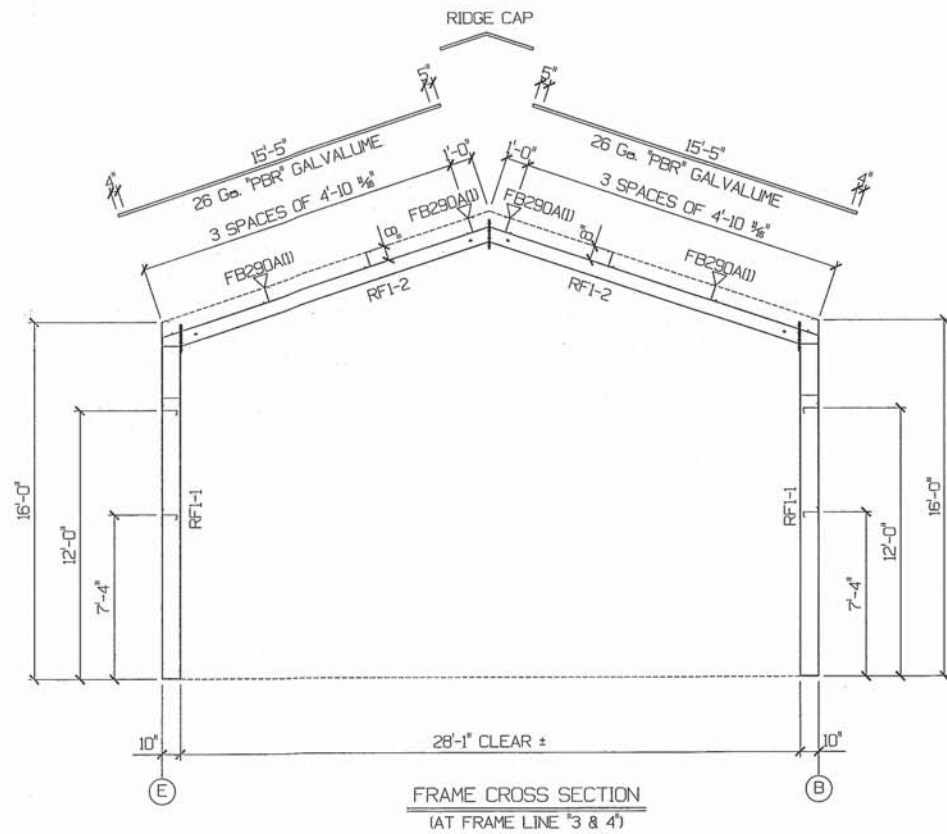

OCT 28 2015		CUSTOMER TROY HUDSON	
<b>ERECTION DRAWINGS</b> This drawing is released for erection purposes only under the authority of R. Paul Howell, P.E. 00580 on the date shown on this drawing. This drawing is not to be used for fabrication or permitting purposes.		LOCATION CITY: NORTH RICHLAND HILLS ST: TX	
		DRAWING TITLE ERECTION DRAWING	
		DATE: 10-22-15	DRAWN: ABH
		DATE: 10-28-15	CHECK: TED
		JOB NO. 15-3559	
		DWG NO. E-2 of 4	

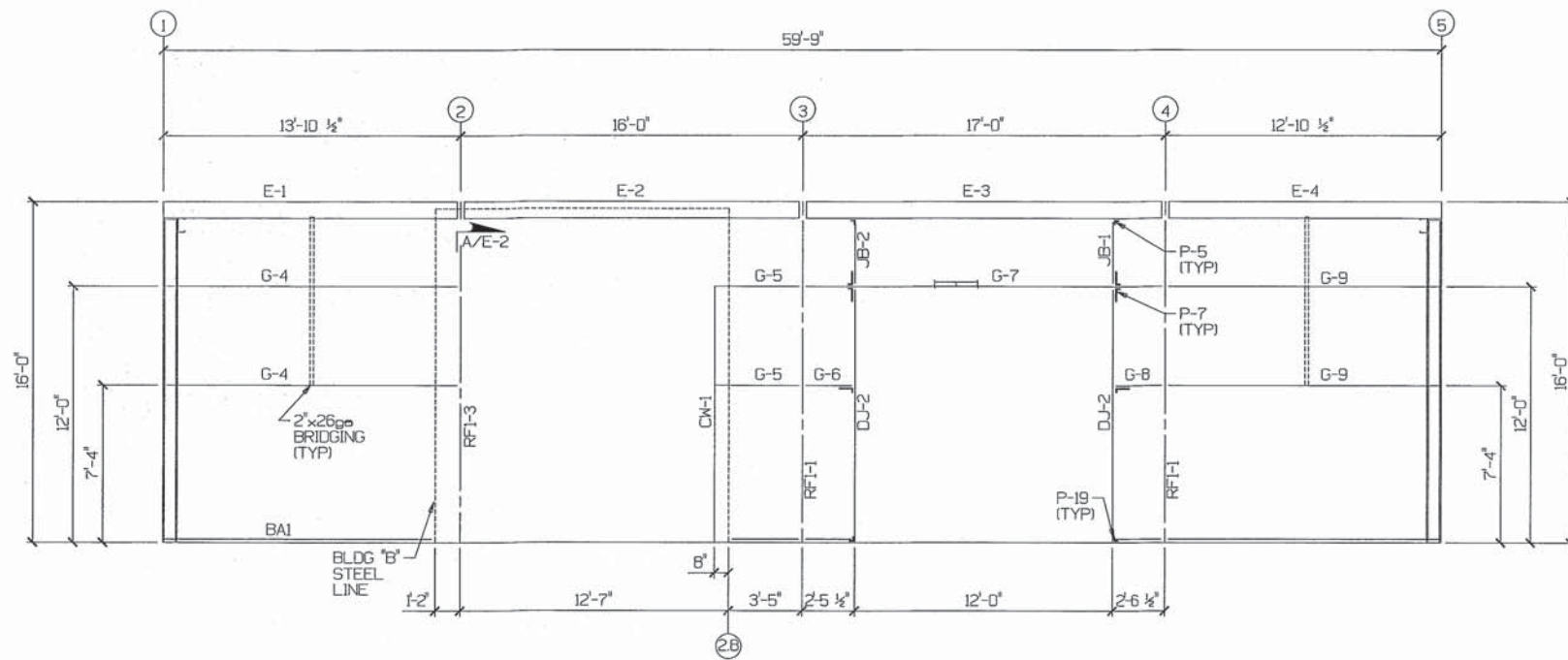

ELEVATION @ LINE "B"

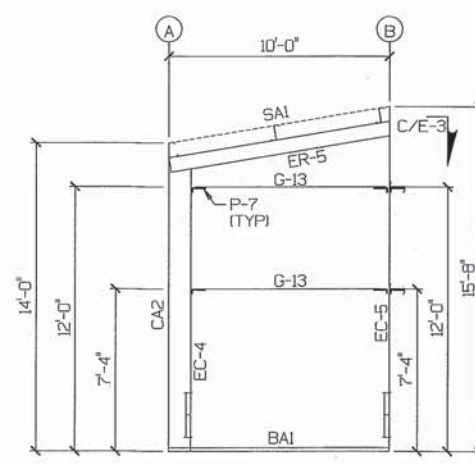

ELEVATION @ LINE "2B"

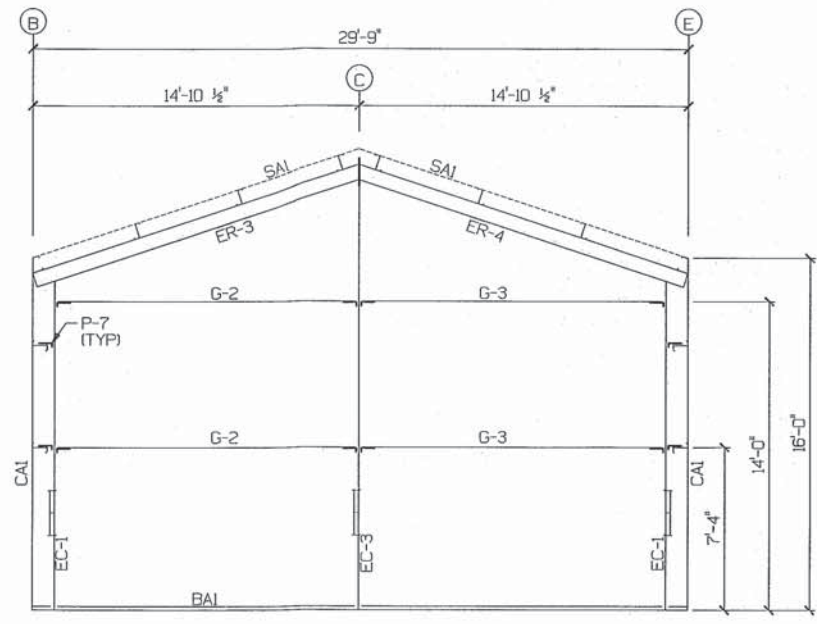

ELEVATION @ LINE "5"

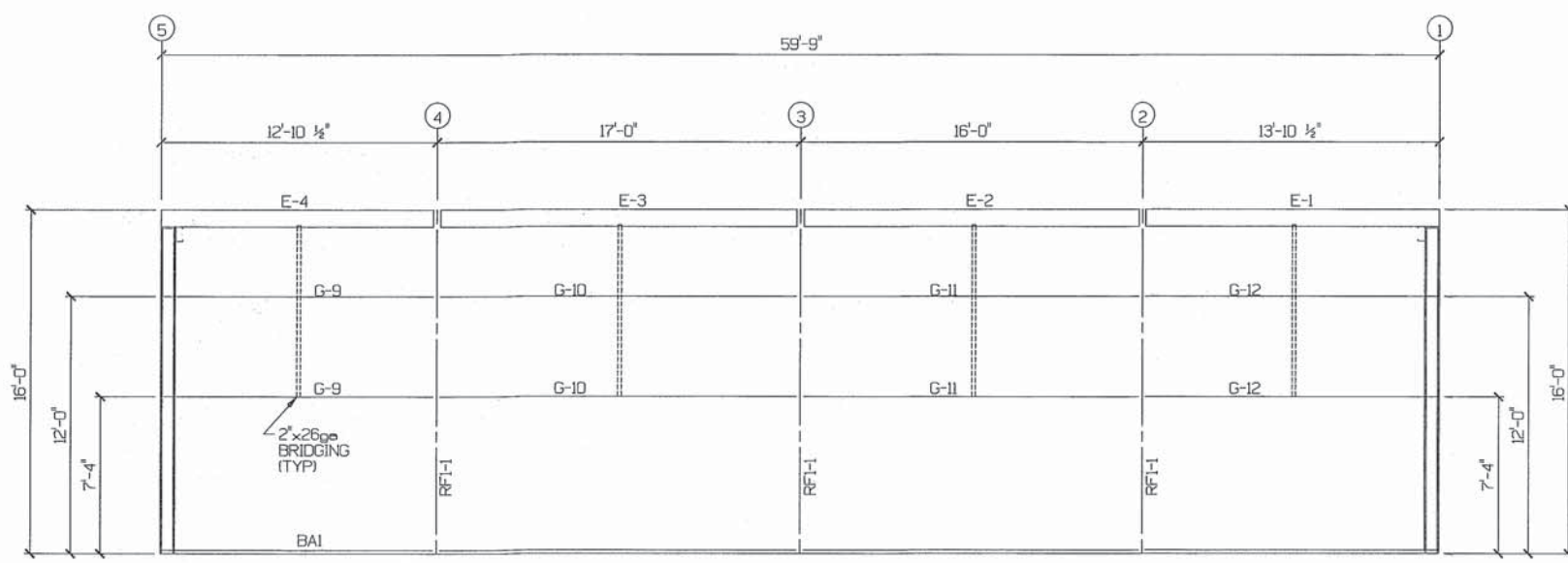

ELEVATION @ LINE "E"

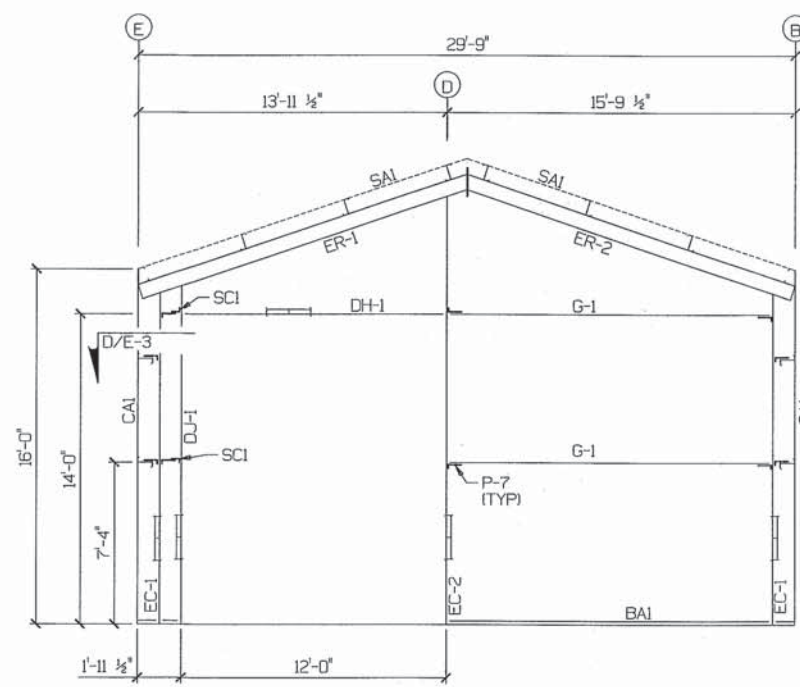

ELEVATION @ LINE "1"

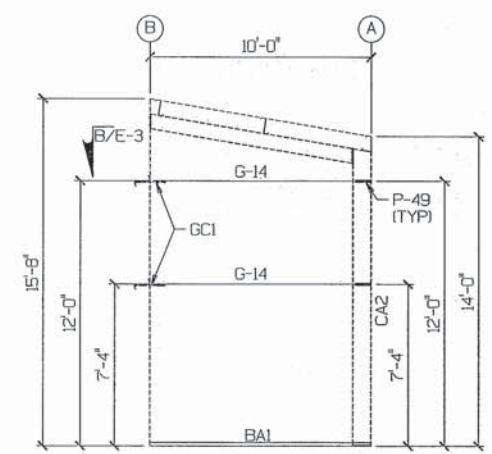

ELEVATION @ LINE "2"

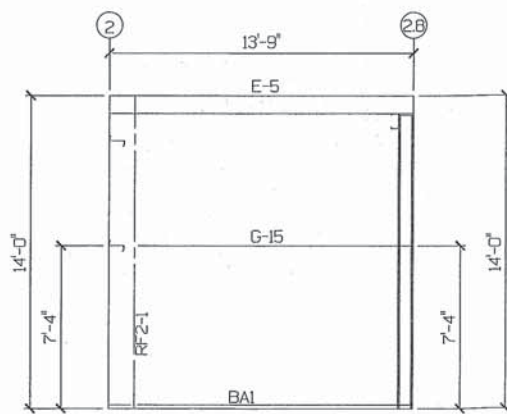

ELEVATION @ LINE "A"

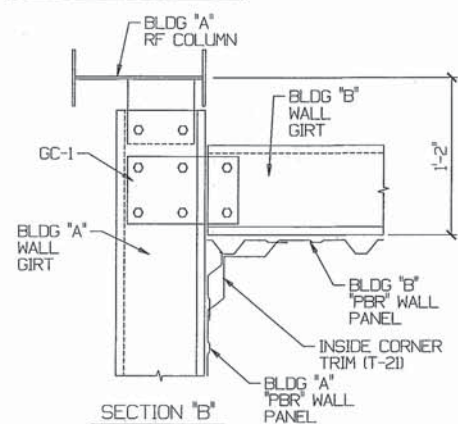

SECTION "B"

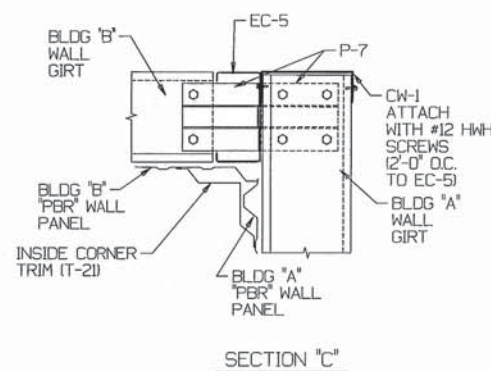

SECTION "C"

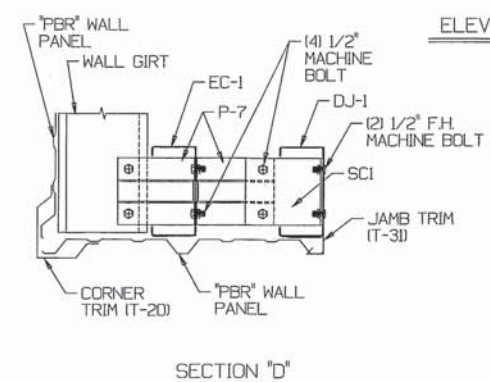

SECTION "D"



<p>OCT 28 2015</p> <p><b>ERECTION DRAWINGS</b></p> <p>This drawing is released for erection purposes only under the authority of R. Paul Howell, P.E. 00560 on the date shown on this drawing. This drawing is not to be used for fabrication or permitting purposes.</p>		<p>CUSTOMER TROY HUDSON</p>	
		<p>LOCATION CITY: NORTH RICHLAND HILLS ST. TX</p>	
<p>DRAWING TITLE ERECTION DRAWING</p>		<p>DATE: 10-22-15</p>	
<p>DATE: 10-28-15</p>		<p>CHECK: TED</p>	
<p>JOB NO. 15-3559</p>		<p>DATE: 10-28-15</p>	
<p>DWG NO. E-3 of 4</p>		<p>JOB NO. 15-3559</p>	
<p>NO. REVISION</p>		<p>DATE</p>	

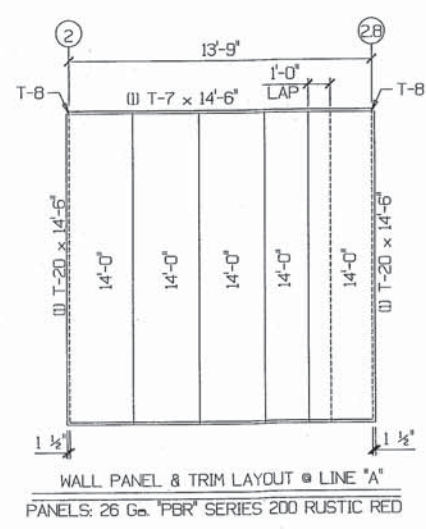
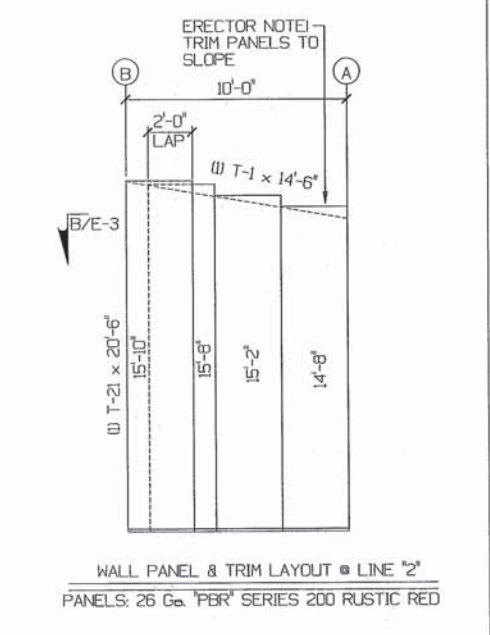
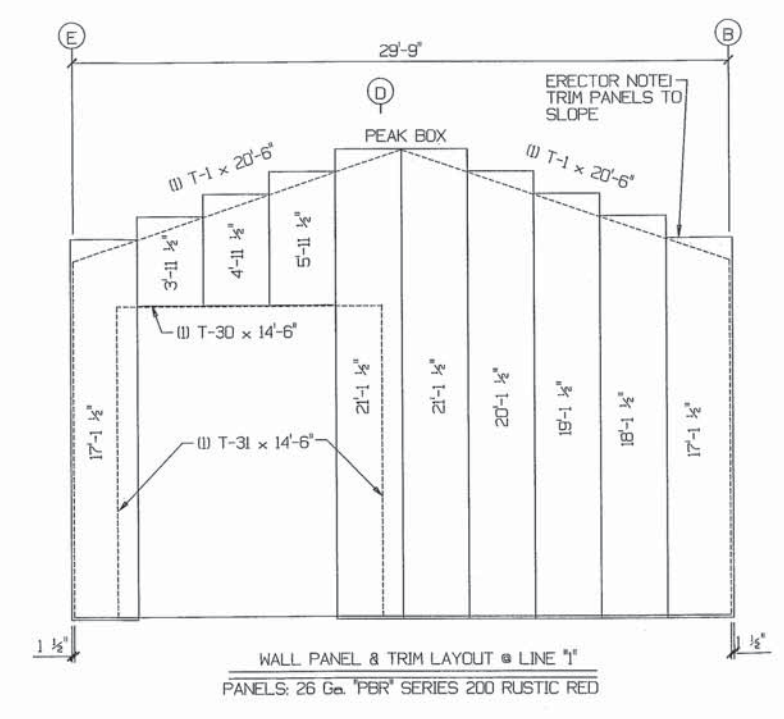
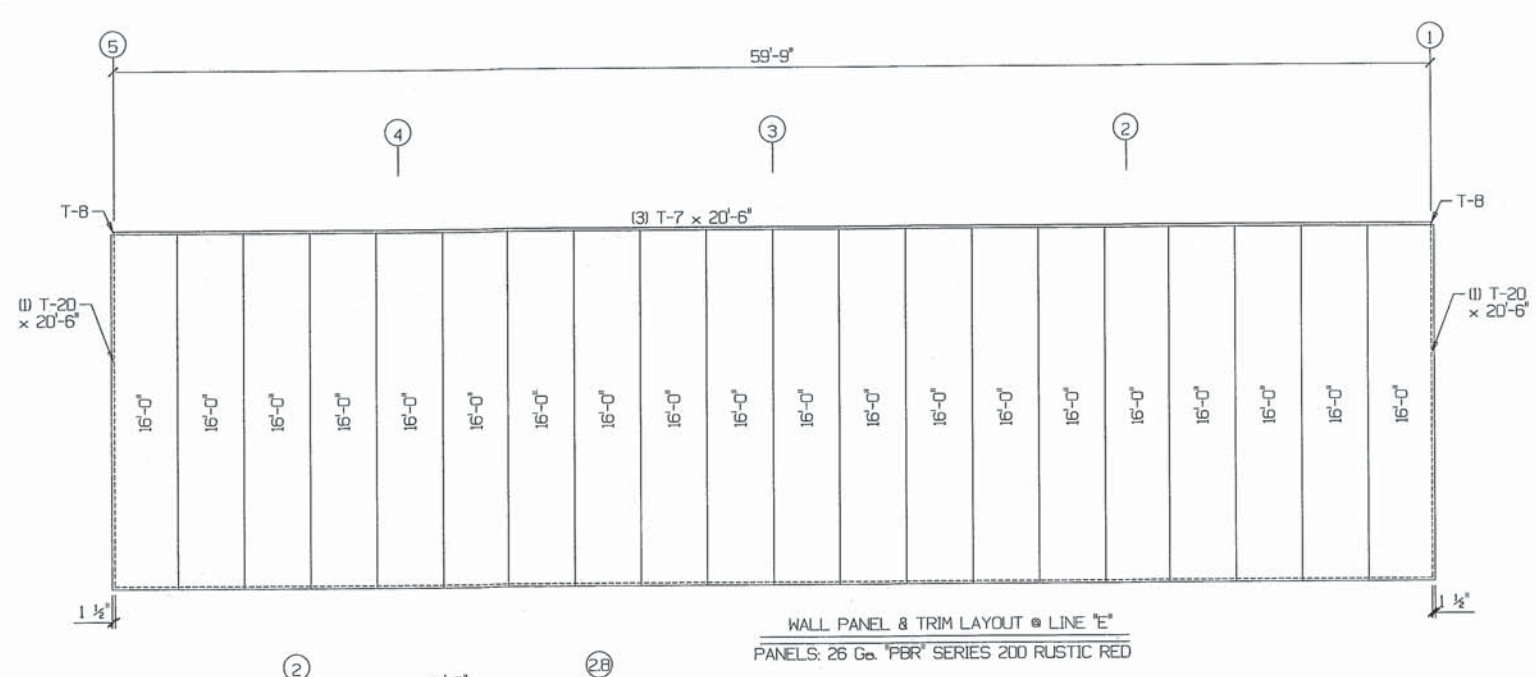
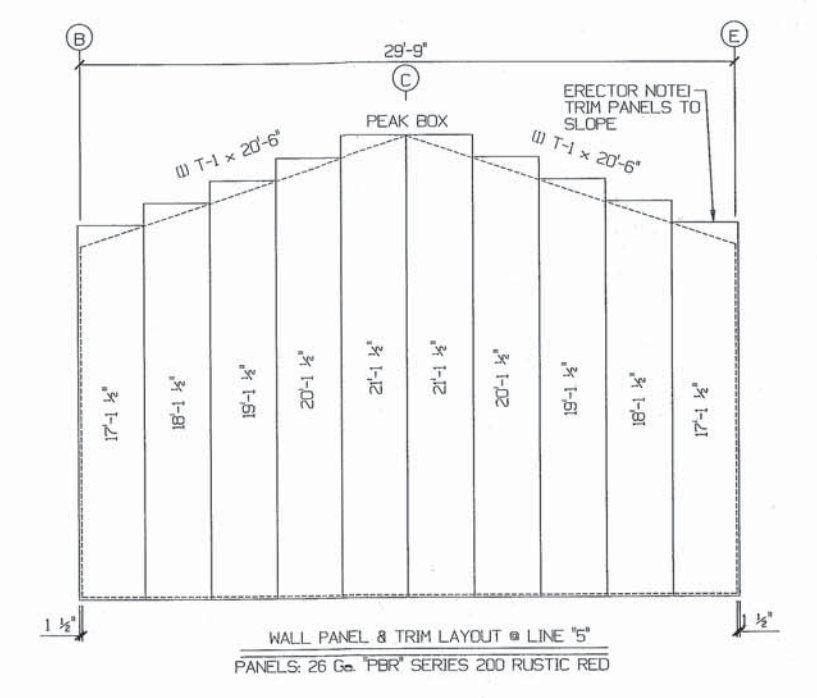
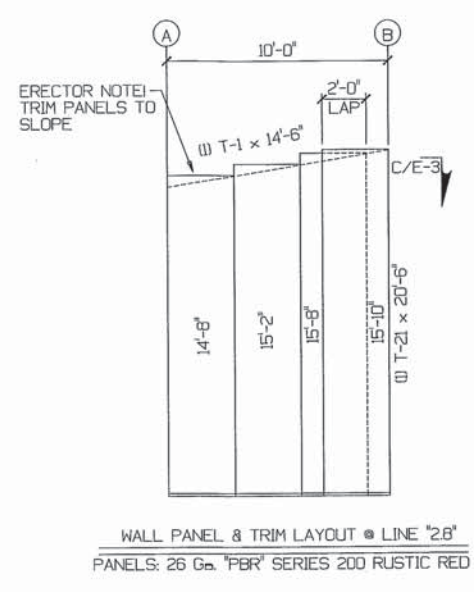
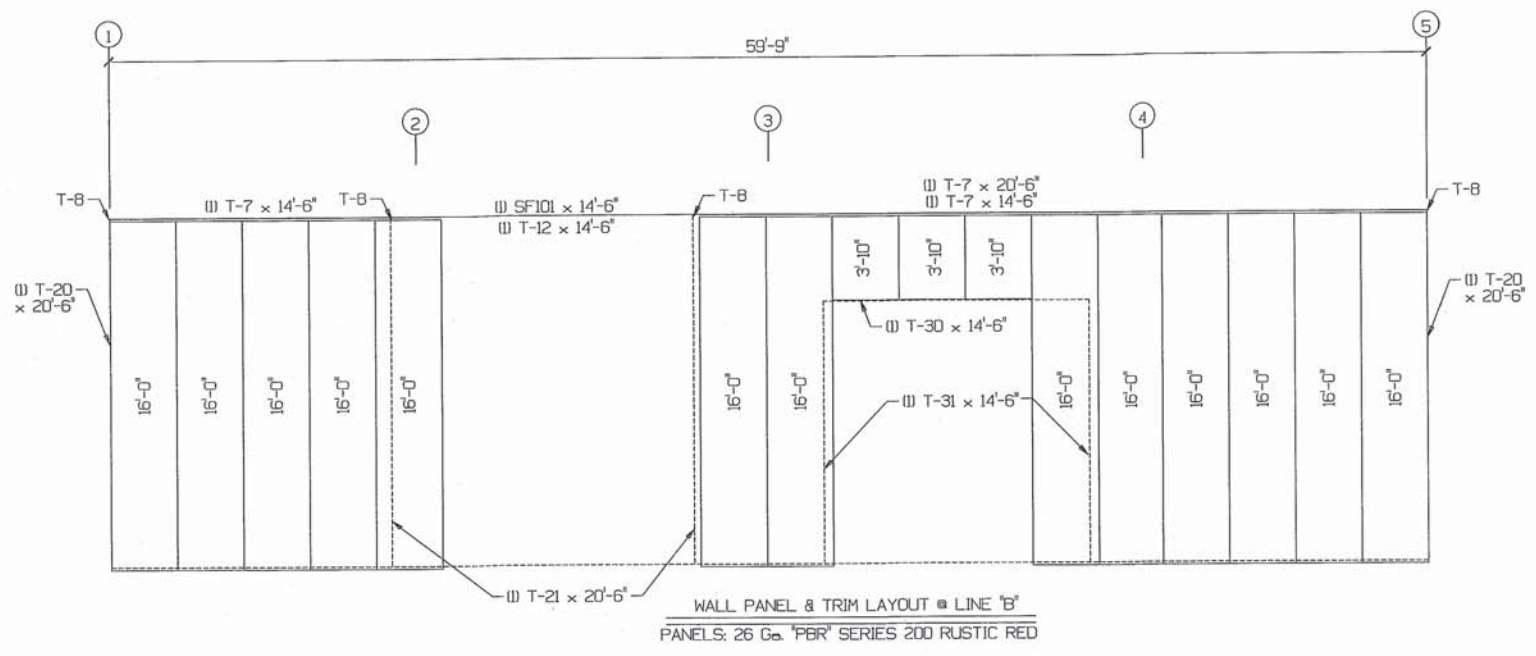

<p>OCT 2 8 2015</p> <p><b>ERECTION DRAWINGS</b></p> <p>This drawing is released for erection purposes only under the authority of R. Paul Howell, P.E. 60590 on the date shown on the drawing. This drawing is not to be used for fabrication or permitting purposes.</p>	<p>CUSTOMER TROY HUDSON</p> <p>LOCATION CITY: NORTH RICHLAND HILLS ST: TX</p> <p>DRAWING TITLE ERECTION DRAWING</p>	<p>DRAWN: ABH DATE: 10-22-15</p> <p>CHECK: TED DATE: 10-26-15</p> <p>JOB NO. 15-3559</p> <p>DWG NO. E-4 of 4</p>
	<p>NO. REVISION</p> <p>BY DATE</p>	<p>ERECTOR NOTE: TRIM PANELS TO SLOPE</p> <p>ERECTOR NOTE: TRIM PANELS TO SLOPE</p> <p>ERECTOR NOTE: TRIM PANELS TO SLOPE</p> <p>ERECTOR NOTE: TRIM PANELS TO SLOPE</p>





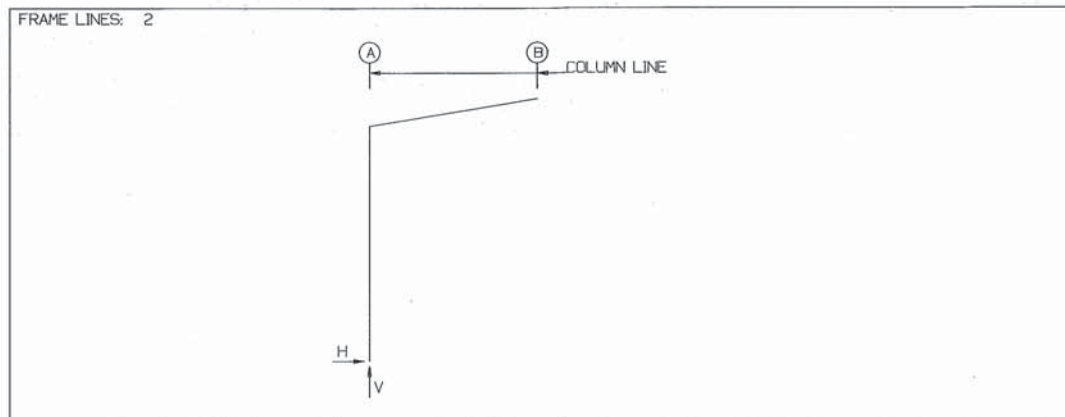
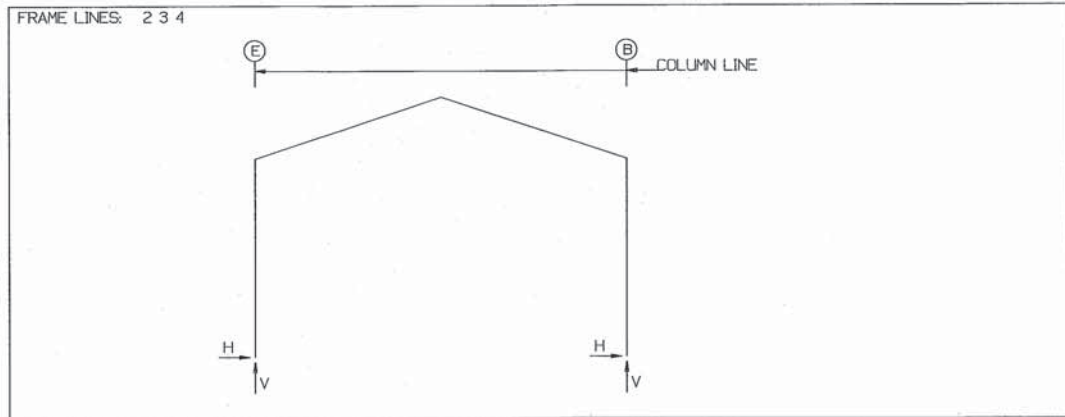

**DESIGN CRITERIA (BLDG "A")**

Building reactions are based on the following building data:

Width (ft)	= 29.75
Length (ft)	= 59.75
Eave Height (ft)	= 16 / 16
Roof Slope	= 4.0:12 / 4.0:12
Dead Load (psf)	= 2.000
Collateral Load (psf)	= 3
Roof Live Load (psf)	= 20.00
Frame Live Load (psf)	= 15.11
Ground Snow Load (psf)	= 5.00
Wind Speed (mph)	= 115
Wind Code	= IBC 12
Exposure	= B
Closed/Open	= Enclosed
Importance Wind	= 1.00
Importance Seismic	= 1.00
Seismic Design Category	= B
Seismic Coeff (F <sub>a</sub> /S <sub>s</sub> )	= 0.149

- | ID | Description                              |
|----|--|
| 1  | Dead+Collateral+Live                     |
| 2  | Dead+Collateral+0.75Live+0.45Wind_Left1  |
| 3  | Dead+Collateral+0.75Live+0.45Wind_Right1 |
| 4  | 0.6Dead+0.6Wind_Left1                    |
| 5  | 0.6Dead+0.6Wind_Right1                   |
| 6  | 0.6Dead+0.6Wind_Left2                    |
| 7  | 0.6Dead+0.6Wind_Right2                   |
| 8  | 0.6Dead+0.6Wind_Suction+0.6Wind_Long1    |
| 9  | 0.6Dead+0.6Wind_Pressure+0.6Wind_Long1   |
| 10 | 0.6Dead+0.6Wind_Left2+0.6Wind_Suction    |
| 11 | 0.6Dead+0.6Wind_Suction+0.6Wind_Long2    |
| 12 | 0.6Dead+0.6Wind_Pressure+0.6Wind_Long2   |
| 13 | 0.6Dead+0.6Wind_Right2+0.6Wind_Suction   |

**BUILDING BRACING REACTIONS (BLDG "A")**

Wall Loc	Col Line	± Reactions (k)				Panel Shear (lb/ft)	
		Wind Horz	Seismic Vert	Wind Horz	Seismic Vert	Wind	Seis
L_EW	1			41		2	
F_SW	B			39		3	
R_EW	E			23		1	
B_SW	E			23		2	

**DESIGN CRITERIA (BLDG "B")**

Building reactions are based on the following building data:

Width (ft)	= 10
Length (ft)	= 13.75
Eave Height (ft)	= 14 / 15.67
Roof Slope	= 2.0:12 /
Dead Load (psf)	= 2.000
Collateral Load (psf)	= 3
Roof Live Load (psf)	= 20.00
Frame Live Load (psf)	= 20
Ground Snow Load (psf)	= 5.00
Wind Speed (mph)	= 115
Wind Code	= IBC 12
Exposure	= B
Closed/Open	= Enclosed
Importance Wind	= 1.00
Importance Seismic	= 1.00
Seismic Design Category	= B
Seismic Coeff (F <sub>a</sub> /S <sub>s</sub> )	= 0.149

- | ID | Description                            |
|----|--|
| 1  | Dead+Collateral+Live                   |
| 2  | Dead+0.6Wind_Left2                     |
| 3  | Dead+0.6Wind_Long2                     |
| 4  | 0.6Dead+0.6Wind_Left1                  |
| 5  | 0.6Dead+0.6Wind_Left2                  |
| 6  | 0.6Dead+0.6Wind_Long2                  |
| 7  | 0.6Dead+0.6Wind_Suction+0.6Wind_Long1  |
| 8  | 0.6Dead+0.6Wind_Pressure+0.6Wind_Long1 |
| 9  | 0.6Dead+0.6Wind_Left2+0.6Wind_Suction  |

**BUILDING BRACING REACTIONS (BLDG "B")**

Wall Loc	Col Line	± Reactions (k)				Panel Shear (lb/ft)	
		Wind Horz	Seismic Vert	Wind Horz	Seismic Vert	Wind	Seis
L_EW	2B					74	1
F_SW	B						
R_EW	2					35	1
B_SW	A						

(f) (h)

**GENERAL NOTES**

Questions concerning this building should be directed to your Salesman or the Customer Service Manager at:  
PHONE: 903-561-3000 or 800-442-8979

Anchor bolts are not furnished by Tyler Building Systems LP.

Anchor bolts (with nuts and washers) must be set in accordance with these drawings and must not vary from these dimensions by more than 1/8 inch center to center of anchor bolts within an anchor bolt group (Column) and not more than 1/4 inch center to center of adjacent anchor bolt groups (Column to Column).

Anchor bolt diameters shown are based on A307 bolts unless noted and assume that Foundation and its reinforcement will fully develop the anchor bolt for the reactions given. Foundation engineer must determine anchor bolt embedment length and shape.

The slab dimensions indicated on these drawings are to represent the top of slab preparation to receive the metal building. These dimensions are not intended to imply the actual foundation dimensions. Actual Foundation dimensions should be determined by the Foundation engineer.

The building manufacturer assumes no responsibility or liability for Foundation, floor or slab design or construction.

The Foundation design should be done with due regard to specific soil conditions present at the actual job site.

Concrete contractor is to clean concrete from threads of all anchor bolts.

**RIGID FRAME: MAXIMUM REACTIONS, ANCHOR BOLTS, & BASE PLATES (BLDG "A")**

Frm Line	Col Line	Load ID	Column Reactions (k)			Anc Bolt Qty	Anc Bolt Dia	Base Plate (in)				
			Hmax	V Vmax	Hmin			V Vmin	Width	Length	Thick	
2	E	3	19	3.3	6	-2.0	-1.5	4	0.750	6.000	10.00	0.375
		1	13	5.1	4	-1.6	-2.6					
2	B	7	2.0	-1.5	2	-1.9	4.0	4	0.750	6.000	10.00	0.375
		1	-1.3	6.2	5	1.6	-2.8					

**RIGID FRAME: MAXIMUM REACTIONS, ANCHOR BOLTS, & BASE PLATES (BLDG "A")**

Frm Line	Col Line	Load ID	Column Reactions (k)			Anc Bolt Qty	Anc Bolt Dia	Base Plate (in)				
			Hmax	V Vmax	Hmin			V Vmin	Width	Length	Thick	
3	E	3	2.0	3.5	6	-2.1	-1.6	4	0.750	6.000	10.00	0.375
		1	1.3	5.5	4	-1.7	-2.7					
3	B	7	2.1	-1.6	2	-2.0	3.5	4	0.750	6.000	10.00	0.375
		1	-1.3	5.5	5	1.7	-2.7					

Frame Lines: 3 4

**RIGID FRAME: MAXIMUM REACTIONS, ANCHOR BOLTS, & BASE PLATES (BLDG "B")**

Frm Line	Col Line	Load ID	Column Reactions (k)			Anc Bolt Qty	Anc Bolt Dia	Base Plate (in)				
			Hmax	V Vmax	Hmin			V Vmin	Width	Length	Thick	
2	A	3	0.4	-0.3	5	-0.4	0.1	4	0.750	6.000	10.00	0.375
		1	0.0	1.3	6	0.4	-0.4					



OCT 28 2015	
<b>ERECTION DRAWINGS</b> This drawing is released for erection purposes only under the authority of R. Paul Howell, P.E. 00590 on the date shown on this drawing. This drawing is not to be used for fabrication or permitting purposes.	
CUSTOMER TROY HUDSON	LOCATION CITY: NORTH RICHLAND HILLS ST: TX
DRAWING TITLE ANCHOR BOLT PLAN	
This drawing may have been released in an electronic format, it is not to be used for fabrication, permitting or construction purposes unless labeled under the authority of civil / structural Engineer R. Paul Howell, P.E. 00590	
DRWN: AEH DATE: 10-21-15	CHECK: TED DATE: 10-21-15
JOB NO. 15-3559	
DWG NO. F-2 of 2	
NO. REVISION	BY DATE



P. O. Box 130819 - Tyler, Tx 75713

MAIL: P. O. Box 130819 - Tyler, Tx 75713  
 STREET: 3535 Shiloh Rd. - Tyler, Tx 75707  
 TELEPHONE: 903-561-3000 or 800-442-8979  
 FACSIMILE: 903-561-7686 or 903-581-6671  
 WEBSITE: www.tylerbuilding.com

Date: 10/28/15

Job:  
 Troy Hudson  
 Attn: TROY HUDSON  
 8016 Valley Dr

N Richland Hill TX 76182

PROJECT INFORMATION	
Tyler Job #:	15-3559
Proj Contact:	
Location:	N Richland Hills, TX
Quote#	58045A10
RE:	

Phone # 817-994-4304  
 Fax #

## Information Request For Building Colors #1

In an effort to get your project delivered to you as soon as possible, Tyler Building Systems needs information from you today.

This project is currently on Fabrication Hold which means that we are unable to schedule this project for fabrication because we do not have some, or all, of the building colors for the project. To avoid delay in delivery, please complete this form and return it to Tyler Building Systems today.

### Instructions:

1. **Provide colors for all building areas that are marked below with an "X".** All building areas marked with an "X" should have a color selection written, or typed, in.
2. **Select colors from the Signature 200 group of colors on the color chart provided by Tyler Building Systems.** If you received this Information Request by email, a color chart should be included with the email. If you received this Information Request via fax, you can see a color chart on the Tyler Building Systems website (www.tylerbuilding.com) under the "Our Product" heading.
3. **Write or type the complete name of the color you are selecting.** Do not abbreviate or write partial names. For example, if you are selecting the color Polar White you should write "Polar White" not "White".
4. **Print, or sign, your name and enter the date at the bottom of the form.**
5. **Return the completed form to Tyler Building Systems by email or fax.** Color selections must be made in writing. We cannot accept color selections via the telephone. Email address: custserv@tylerbuilding.com, Fax: 903-561-7686.

<input type="checkbox"/>	Roof	Galvalume	_____
<input checked="" type="checkbox"/>	Exterior Walls	RUSTIC RED	_____
<input checked="" type="checkbox"/>	Framed Opening Trim	SOLAR WHITE	_____
<input checked="" type="checkbox"/>	Corner Trim	SOLAR WHITE	_____
<input checked="" type="checkbox"/>	Eave & Rake Trim	SOLAR WHITE	_____

Authorized Representative: Troy Hudson Date: 10-28-15

If you have any questions, please contact Customer Service at 903-561-3000 ext 212 or 1-800-442-8979 ext 212

Prepared by: TBSBAH  
 Written by: Info Sys Manager  
 Approved By: Operations Manager

K:\SWSW7\TYLINK\ofclink\INFO\_C.DOC  
 Issue # Pending:, Issue Date: 01/23/02  
 K:\SWSW7\TYLINK\ofclink\INFO\_C.DOC

## SOLAR REFLECTIVITY (SR)?

Solar reflectivity or reflectance (SR) is the ability of a material to reflect solar energy from its surface back into the atmosphere. The SR value is a number from 0 to 1.0. A value of 0 indicates that the material absorbs all solar energy and a value of 1.0 indicates it is all reflected. Energy Star requires SR testing of both new and aged roof products. New products must have an SR value of 0.25 or higher for steep slope (above 2:12) roofing and an SR value of 0.65 or higher for low slope (2:12 or less) roofing. Aged testing takes 3 years to complete, so not all products that meet the initial requirements are qualified. For more information, please go to [www.energystar.gov](http://www.energystar.gov).



## SOLAR REFLECTANCE INDEX (SRI)?

The SRI is used to determine compliance with LEED requirements and is calculated according to ASTM E 1980 using values for reflectance and emissivity. Emissivity is a material's ability to release absorbed energy. To meet LEED requirements, a roofing material must have an SRI of 29 or higher for steep slope (above 2:12) roofing and an SRI value of 78 or higher for low slope (2:12 or less) roofing. For more information, please go to [www.usgbc.org](http://www.usgbc.org).

PANEL PROFILE	Panel	29 GAUGE		26 GAUGE		24 GAUGE		22 GAUGE	
		Galvalume Plus	Galvalume Plus	Galvalume Plus	Galvalume Plus	Galvalume Plus	Galvalume Plus	Galvalume Plus	Galvalume Plus
 *PBR* PANEL	PBR	●	■	●	■	■	■	■	■
 *PBU* PANEL	PBU	●	■	●	■	■	■	■	■
 *PBC* PANEL	PBC	●	■	●	■	■	■	■	■
 *PBD* PANEL	PBD	●	■	●	■	■	■	■	■
 7.2 PANEL	7.2	●	■	●	●	●	■	●	■
 *AVP* PANEL	AVP	●	■	●	■	■	■	■	■

● Available in any quantity ■ May require minimum quantity

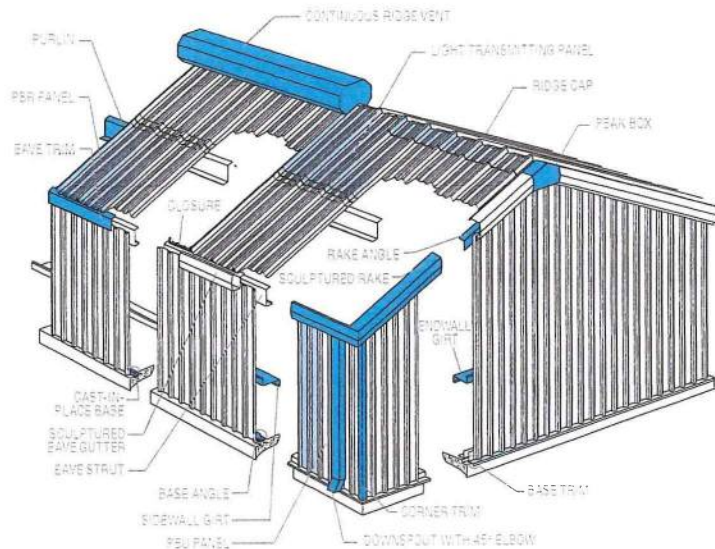

## AVAILABLE ACCESSORIES

- Hat and Channel Sections
- Light Transmitting Panels
- Vents
- Roof Jacks
- Fasteners
- Ridge Caps
- Closures
- Doors
- Windows
- Sealants
- Insulation
- Bracing
- Bolts
- Louvers
- Sliding Door Hardware

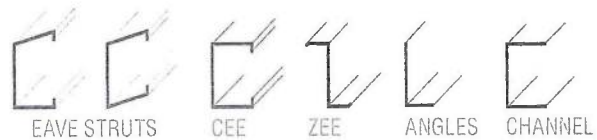

For complete performance specifications, product limitations and disclaimers, please consult MBCI's Paint and Galvalume Plus® warranties. Upon receipt of payment in full, these warranties are available upon request for all painted or Galvalume Plus®, prime products. Sample copies can be found at [www.mbc.com](http://www.mbc.com) or contact your local MBCI Sales Representative.

FOR THE MOST CURRENT INFORMATION AVAILABLE, VISIT OUR WEBSITE AT [WWW.MBCI.COM](http://WWW.MBCI.COM)

Houston, TX | 877.713.6224  
 Adel, GA | 888.446.6224  
 Atlanta, GA | 877.512.6224  
 Atwater, CA | 800.829.9324  
 Dallas, TX | 800.653.6224

Indianapolis, IN | 800.735.6224  
 Lubbock, TX | 800.758.6224  
 Memphis, TN | 800.206.6224  
 Oklahoma City, OK | 800.597.6224  
 Omaha, NE | 800.458.6224

Phoenix, AZ | 888.533.6224  
 Richmond, VA | 800.729.6224  
 Rome, NY | 800.559.6224  
 Salt Lake City, UT | 800.874.2404  
 San Antonio, TX | 800.598.6224



# COMMERCIAL/INDUSTRIAL

• *Final color selection should be made from actual color chips.*

- For the most current information available, visit our website at [www.mbc.com](http://www.mbc.com).
- See product selection chart for gauge and color availability.
- All products available in smooth or embossed finish.
- Trim available in all colors.
- A 40-year limited paint warranty is available upon written request for all colors except for Crimson Red, Polar White and Brite Red. Please review our sample warranty for complete performance attributes and terms and conditions.

## SIGNATURE® 200

STANDARD COLORS  
26- AND 24-GAUGE MATERIAL

### Siliconized Polyester

Polar White is a Straight Polyester.

\* Also available in 29-gauge

Minimum quantities may be required. Please inquire.



## SIGNATURE® 300

STANDARD COLORS  
26-GAUGE MATERIAL  
PBR, PBU, AVP, PBC, PBD  
PANELS ONLY

\* Also available in 24-gauge

\*\* Minimum quantities and/or extended lead times may be required. Please inquire.

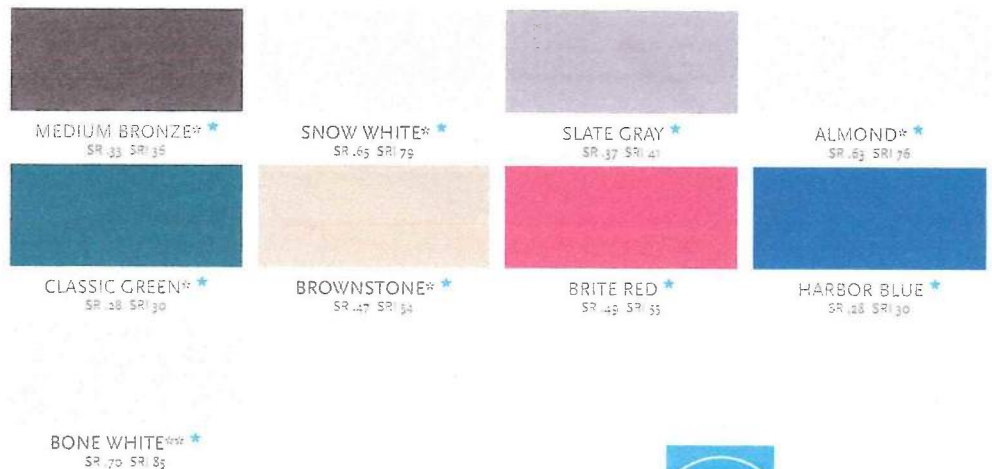

COLOR CHART

Signature® is a registered trademark of NCI Group, Inc.



\*ENERGY STAR® Qualified



From: Vicky Hudson vickykay@swbell.net

Date: Oct 20, 2017 at 9:29:58 PM

To: Vicky Hudson vickykay@swbell.net

---



Sent from my iPhone



From: Vicky Hudson vickykay@swbell.net

Date: Oct 20, 2017 at 9:27:51 PM

To: Vicky Hudson vickykay@swbell.net

---



Sent from my iPhone



From: Vicky Hudson vickykay@swbell.net  
Date: Oct 20, 2017 at 9:29:09 PM  
To: Vicky Hudson vickykay@swbell.net

---



Sent from my iPhone



From: Vicky Hudson vickykay@swbell.net

Date: Nov 12, 2017 at 4:18:14 PM

To: Vicky Hudson vickykay@swbell.net



Sent from my iPhone





From: Vicky Hudson vickykay@swbell.net  
Date: Nov 12, 2017 at 4:28:13 PM  
To: Vicky Hudson vickykay@swbell.net

---



Sent from my iPhone



From: Vicky Hudson vickykay@swbell.net  
Date: Nov 12, 2017 at 4:23:40 PM  
To: Vicky Hudson vickykay@swbell.net



Sent from my iPhone

