



OUR LADY OF MT. CARMEL

PROPOSED ADDITION

3900 SQRUGS

Foyer & Choir Loft



NEW FOYER ADDITION
w/ STAIR ACCESS TO CHOIR LOFT.

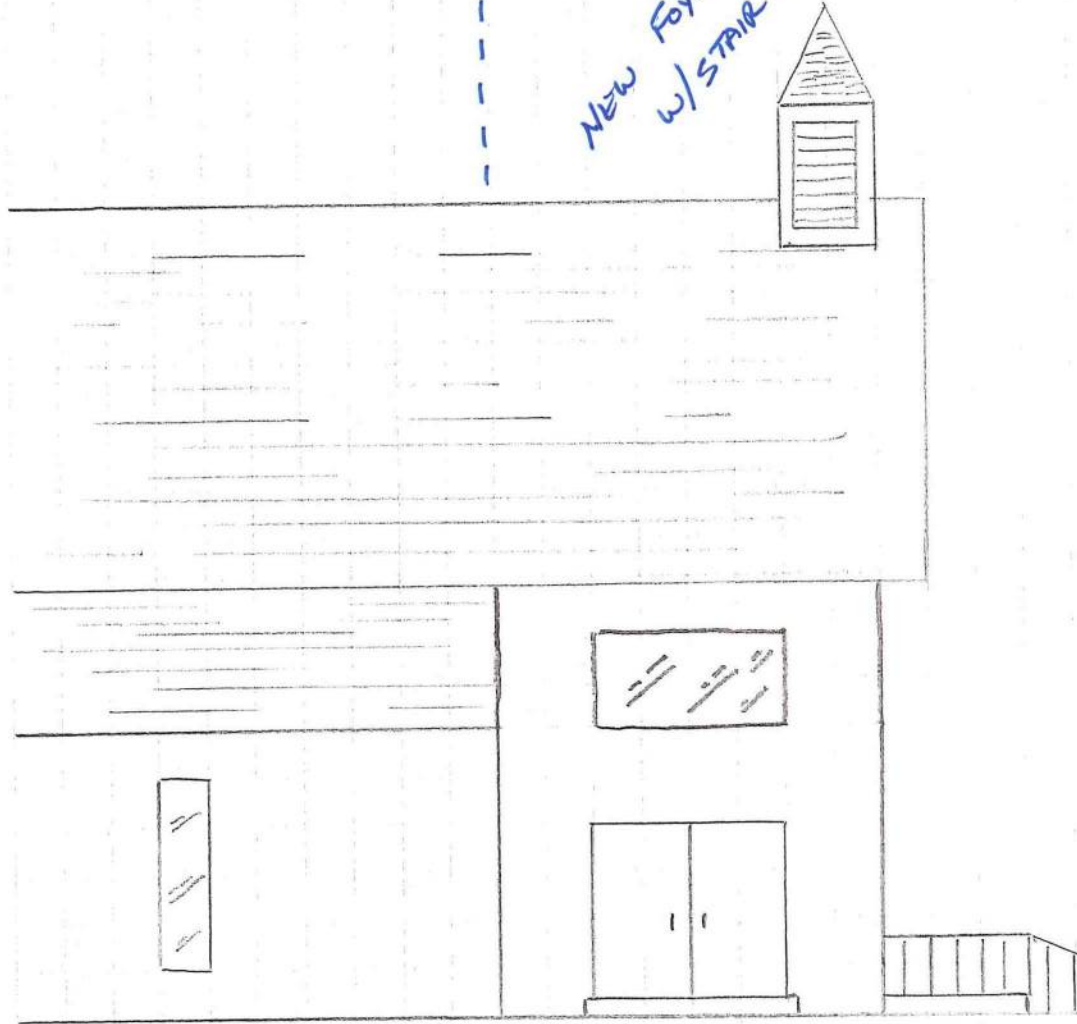



EXISTING WALLS

20'-0"

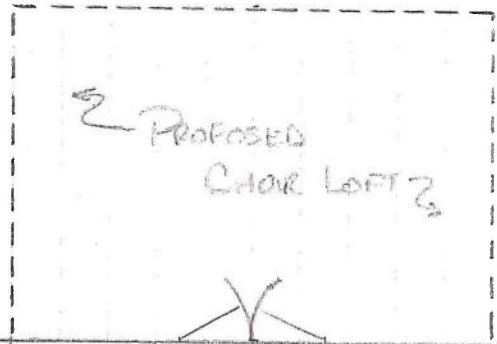

CURRENT SETBACKS
WOULD ONLY ALLOW 10'



16'-0"

EXISTING SIDEWALK

NEW SIDEWALK RAMP

EXISTING SIDEWALK

OUR LADY OF MOUNT CARMEL
PROPOSED ADDITION

NEW SIDEWALKS

28'-0"

CURB

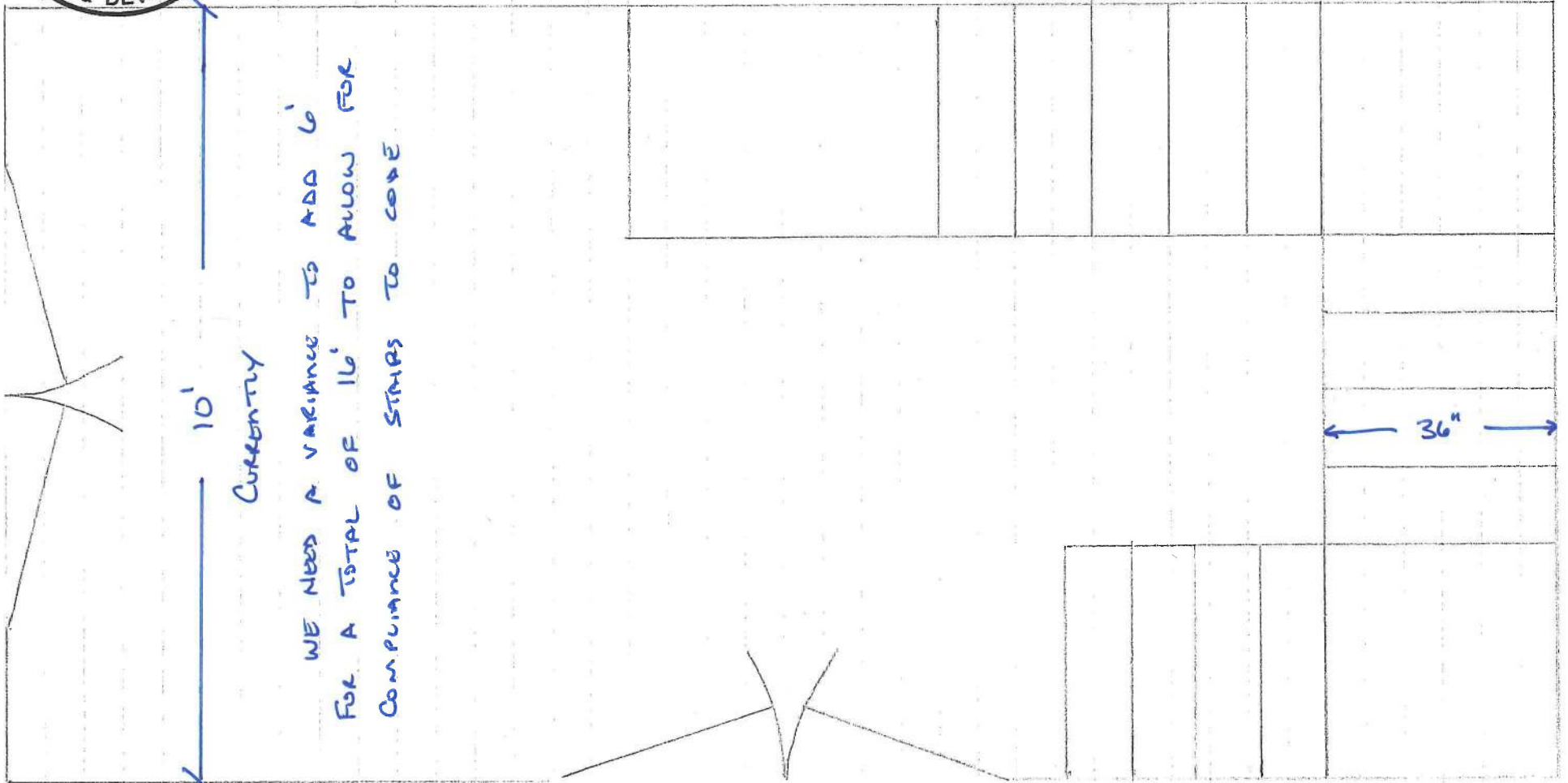

Currently

WE NEED A VARIANCE TO ADD 6'
FOR A TOTAL OF 16' TO ALLOW FOR
COMPLIANCE OF STAIRS TO CODE

36"

↑
ISSUE WITH
STAIRS COMPLIANCE WITH
CURRENT BUILDING CODES.