

Dohrman Wintermute

CASE: SUP 2017-06

Original Request: Special use permit for an accessory building larger than 1,000 square feet on 2.015 acres located at 7504 Bursey Road

Revision: Addition of 10' x 30' covered equipment area on the rear (south side) of the building

Location of Covered Equipment Area

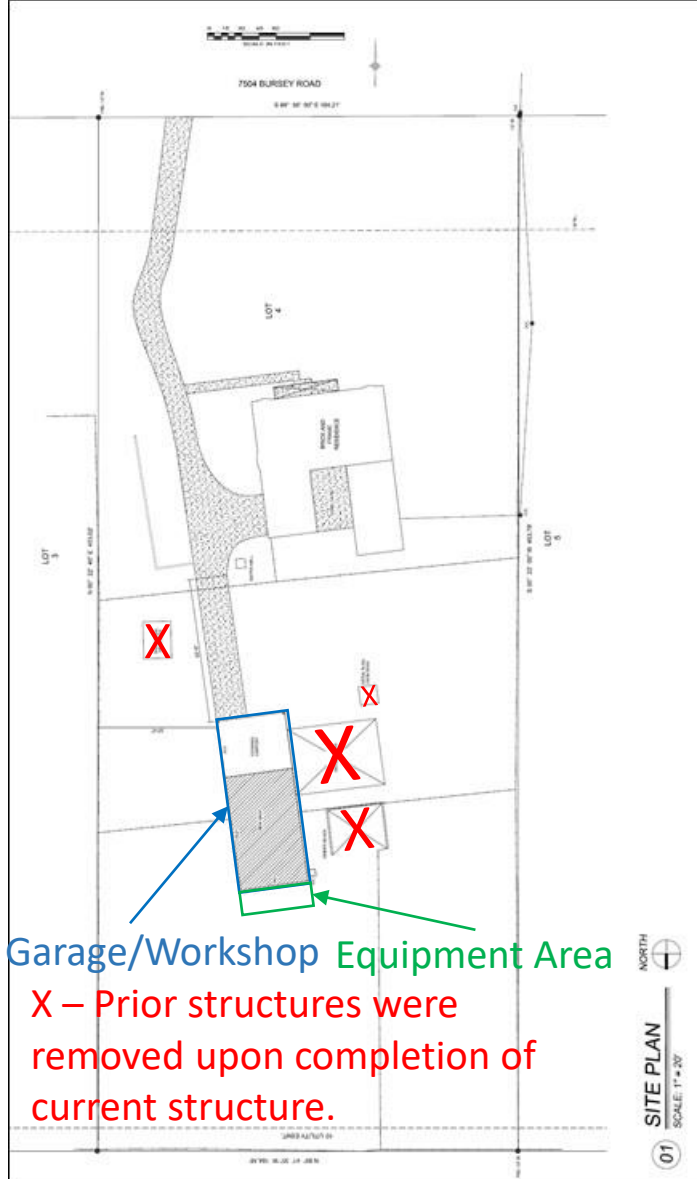

7504 Bursey Road – Covered Equipment Area



4" x 4" Steel Posts

8' 6"

10'

30'

7504 Bursey Road – Covered Equipment Area



7504 Bursey Road – Full Building View

