

Scale 1" = 50'

BEARING CONTROL BASED ON THE CITY OF NORTH RICHLAND HILLS GPS DATA NAD-83 - GPS MONUMENTS 31, 32 & 37

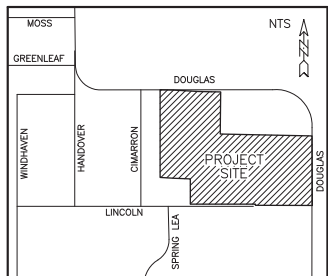

VICINITY MAP

- NOTES:
- ALL IRON PINS SET ARE 1/2" CAPPED STAMPED "LBS #3946"
  - SELLING A PORTION OF ANY LOT WITHIN THIS ADDITION BY METES AND BOUNDS IS A VIOLATION OF STATE LAW AND CITY ORDINANCE AND IS SUBJECT TO FINES AND WITHHOLDING OF UTILITIES AND BUILDING PERMITS.
  - ALL COMMON OPEN SPACE AREAS AND DRAINAGE SYSTEM WITHIN PRIVATE DRAINAGE EASEMENTS ON LOTS 1-5, BLOCK 2, SHALL BE MAINTAINED BY THE H.O.A.
  - VISUAL OBSTRUCTIONS BETWEEN 30' AND 9' ARE NOT PERMITTED IN SIGHT VISIBILITY EASEMENT
  - THIS PLAT DOES NOT INCREASE THE NUMBER OF LOTS IN THE PREVIOUSLY RECORDED SUBDIVISION, NOR ATTEMPT TO ALTER OR REMOVE EXISTING DEED RESTRICTIONS OR COVENANTS, IF ANY ON THIS PROPERTY.

NUMBER	DIRECTION	DISTANCE
L1	S43°28'56"E	14.66
L2	N45°46'30"E	13.79
L3	S44°16'25"W	14.12
L4	S45°43'35"E	14.16

NUMBER	CD=	R=	L=	LC=
C9	S45°38'19"E	50.00	78.54	70.71
C10	S80°11'29"E	75.00	27.35	27.20
C11	N45°38'19"W	25.00	39.27	35.36
C13	S35°11'29"E	75.00	90.46	85.07

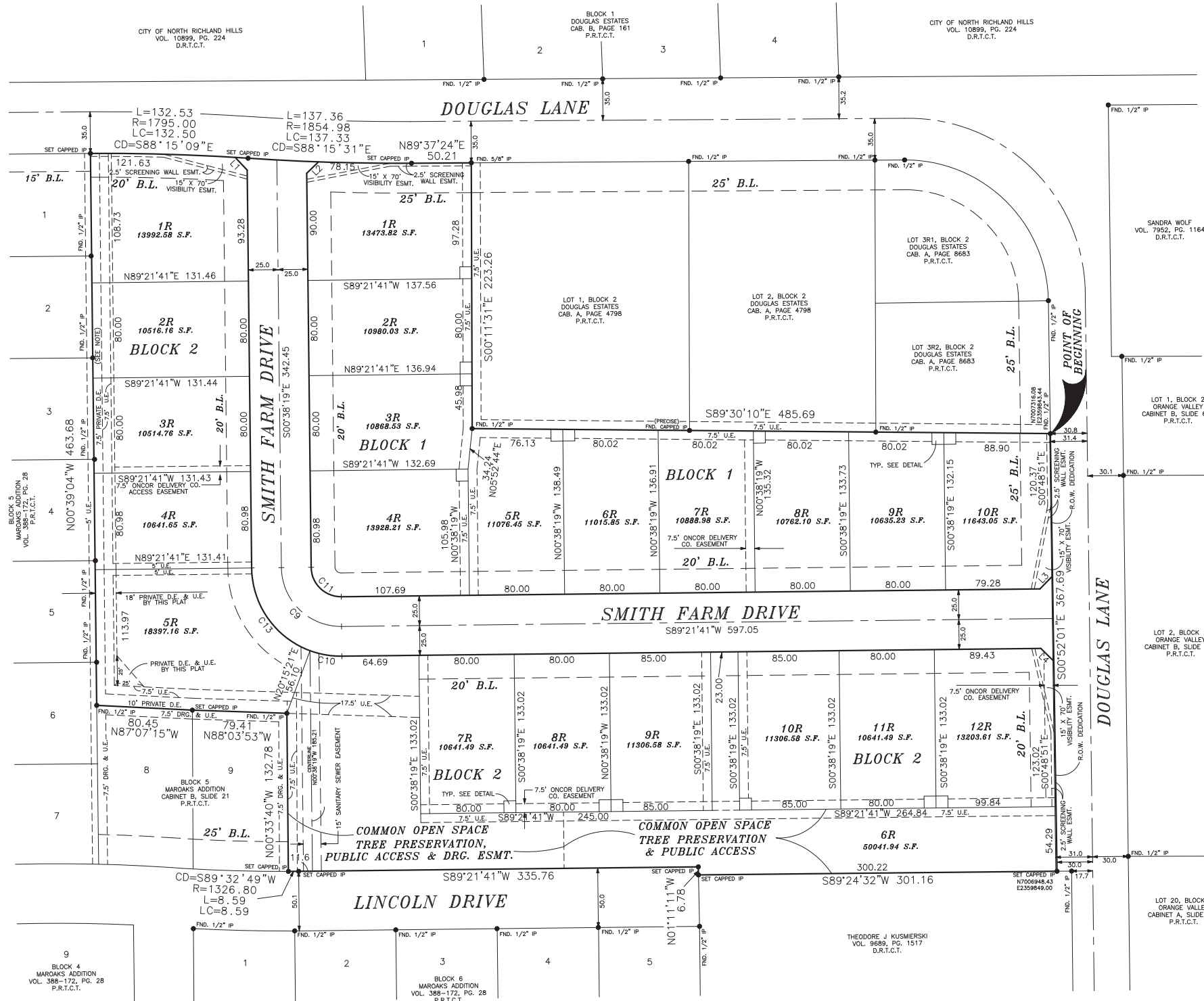

STATE OF TEXAS  
COUNTY OF TARRANT

THAT WE, LE CHATEAU HOMES, LLC., BEING THE OWNER OF THE FOLLOWING DESCRIBED PROPERTY, TO WIT:

BEING THE FINAL PLAT OF SMITH FARM ADDITION, AN ADDITION TO THE CITY OF NORTH RICHLAND HILLS, TARRANT COUNTY, TEXAS, ACCORDING TO THE PLAT RECORDED IN INSTRUMENT NO. D217125359, PLAT RECORDS, TARRANT COUNTY, TEXAS, AND BEING THE SAME TRACTS OF LAND AS DESCRIBED IN DEED RECORDED IN INSTRUMENT NO. 216028553, DEED RECORDS, TARRANT COUNTY, TEXAS AND BEING DESCRIBED AS FOLLOWS:

BEGINNING AT 1/2" IRON PIN FOUND IN THE WEST R.O.W. LINE OF DOUGLAS LANE FOR THE NORTHEAST CORNER OF TRACT BEING DESCRIBED, SAID POINT BEING THE SOUTHEAST CORNER OF LOT 3R2, BLOCK 2, DOUGLAS ESTATES, AN ADDITION TO THE CITY OF NORTH RICHLAND HILLS, TARRANT COUNTY, TEXAS, ACCORDING TO PLAT RECORDED IN CABINET A, SLIDE 8683, PLAT RECORDS, TARRANT COUNTY, TEXAS;

THENCE SOUTH 00 DEGREES 52 MINUTES 01 SECONDS EAST 367.69 FEET ALONG THE WEST R.O.W. LINE OF SAID DOUGLAS LANE TO A CAPPED IRON PIN SET IN THE NORTH LINE OF A TRACT OF LAND AS DESCRIBED IN DEED RECORDED IN VOLUME 9689, PAGE 1517, DEED RECORDS, TARRANT COUNTY, TEXAS, FOR THE SOUTHEAST CORNER OF TRACT BEING DESCRIBED;

THENCE SOUTH 89 DEGREES 24 MINUTES 32 SECONDS WEST 301.16 FEET ALONG THE NORTH LINE OF SAID TRACT OF LAND AS DESCRIBED IN DEED RECORDED IN VOLUME 9689, PAGE 1517 TO A CAPPED IRON PIN SET IN THE EAST LINE OF LINCOLN DRIVE FOR CORNER OF TRACT BEING DESCRIBED, SAID POINT BEING THE NORTHWEST CORNER OF SAID TRACT OF LAND AS DESCRIBED IN VOLUME 9689, PAGE 1517;

THENCE NORTH 01 DEGREES 11 MINUTES 11 SECONDS WEST 6.78 FEET ALONG THE EAST LINE OF SAID LINCOLN DRIVE TO A CAPPED IRON PIN SET IN THE NORTH R.O.W. LINE OF SAID LINCOLN DRIVE FOR CORNER OF TRACT BEING DESCRIBED;

THENCE SOUTH 89 DEGREES 21 MINUTES 41 SECONDS WEST 335.76 FEET ALONG THE NORTH R.O.W. LINE OF SAID LINCOLN DRIVE TO A CAPPED IRON PIN SET FOR THE BEGINNING OF A CURVE TO THE RIGHT WITH A RADIUS OF 1326.80 FEET;

THENCE NORTHWESTERLY ALONG SAID R.O.W. AND CURVE TO THE RIGHT 8.59 FEET TO A CAPPED IRON PIN SET FOR THE SOUTHEAST CORNER OF TRACT BEING DESCRIBED, WHOSE CHORD BEARS 8.59 FEET SOUTH 89 DEGREES 32 MINUTES 49 SECONDS WEST, SAID POINT ALSO BEING THE SOUTHEAST CORNER OF LOT 9, BLOCK 5, MAROAKS ADDITION, AN ADDITION TO THE CITY OF NORTH RICHLAND HILLS, TARRANT COUNTY, TEXAS, ACCORDING TO PLAT RECORDED IN CABINET B, SLIDE 6663, PLAT RECORDS, TARRANT COUNTY, TEXAS;

THENCE NORTH 00 DEGREES 33 MINUTES 40 SECONDS WEST 132.78 FEET ALONG THE EAST LINE OF SAID LOT 9, BLOCK 5, MAROAKS ADDITION TO A 1/2" IRON PIN FOUND FOR CORNER OF TRACT BEING DESCRIBED, SAID POINT BEING THE NORTHEAST CORNER OF SAID LOT 9, BLOCK 5, MAROAKS ADDITION;

THENCE NORTH 88 DEGREES 03 MINUTES 53 SECONDS WEST 79.41 FEET ALONG THE NORTH LINE OF SAID LOT 9, BLOCK 5, MAROAKS ADDITION TO A CAPPED IRON PIN SET FOR CORNER OF TRACT BEING DESCRIBED, SAID POINT BEING THE NORTHWEST CORNER OF SAID LOT 9, BLOCK 5 AND THE NORTHEAST CORNER OF LOT 8, SAID BLOCK 5, MAROAKS ADDITION;

THENCE NORTH 00 DEGREES 07 MINUTES 15 SECONDS WEST 80.45 FEET ALONG THE NORTH LINE OF SAID LOT 8, BLOCK 5, MAROAKS ADDITION TO A 1/2" IRON PIN FOUND IN THE EAST LINE OF LOT 6, BLOCK 5, MAROAKS ADDITION, AN ADDITION TO THE CITY OF NORTH RICHLAND HILLS, TARRANT COUNTY, TEXAS, ACCORDING TO PLAT RECORDED IN VOLUME 388-172, PAGE 28, PLAT RECORDS, TARRANT COUNTY, TEXAS, FOR THE MOST WESTERLY SOUTHWEST CORNER OF TRACT BEING DESCRIBED, SAID POINT BEING THE NORTHWEST CORNER OF SAID LOT 8, BLOCK 5, MAROAKS ADDITION;

THENCE NORTH 00 DEGREES 39 MINUTES 04 SECONDS WEST 463.68 FEET ALONG THE EAST LINE OF SAID BLOCK 5, MAROAKS ADDITION TO A CAPPED IRON PIN SET IN THE SOUTH R.O.W. LINE OF DOUGLAS LANE FOR THE NORTHWEST CORNER OF TRACT BEING DESCRIBED, SAID POINT BEING THE NORTHEAST CORNER OF LOT 1, SAID BLOCK 5, MAROAKS ADDITION, SAID POINT BEING LOCATED IN A NON-TANGENT CURVE TO THE RIGHT WITH A RADIUS OF 1795.00 FEET;

THENCE SOUTHEASTERLY ALONG THE SOUTH R.O.W. LINE OF DOUGLAS LANE AND CURVE TO THE RIGHT 132.53 FEET TO A CAPPED IRON PIN SET FOR THE END OF SAID CURVE, WHOSE CHORD BEARS 132.50 FEET SOUTH 89 DEGREES 15 MINUTES 09 SECONDS EAST, SAID POINT BEING THE BEGINNING OF A CURVE TO THE LEFT WITH A RADIUS OF 1854.98 FEET;

THENCE SOUTHEASTERLY AND CONTINUING ALONG SAID R.O.W. AND CURVE TO THE LEFT 137.36 FEET TO A CAPPED IRON PIN SET FOR THE END OF SAID CURVE, WHOSE CHORD BEARS 137.33 FEET SOUTH 88 DEGREES 15 MINUTES 31 SECONDS EAST 31 SECONDS EAST;

THENCE NORTH 89 DEGREES 37 MINUTES 24 SECONDS EAST 50.21 FEET AND CONTINUING ALONG SAID R.O.W. TO A 5/8" IRON PIN FOUND FOR THE MOST NORTHERLY NORTHEAST CORNER OF TRACT BEING DESCRIBED, SAID POINT BEING THE NORTHWEST CORNER OF LOT 1, BLOCK 2, DOUGLAS ESTATES, AN ADDITION TO THE CITY OF NORTH RICHLAND HILLS, TARRANT COUNTY, TEXAS, ACCORDING TO PLAT RECORDED IN CABINET A, SLIDE 4798, PLAT RECORDS, TARRANT COUNTY, TEXAS;

THENCE SOUTH 00 DEGREES 11 MINUTES 31 SECONDS WEST 223.26 FEET ALONG THE WEST LINE OF SAID LOT 1, BLOCK 2, DOUGLAS ESTATES TO A 1/2" IRON PIN FOUND FOR CORNER OF TRACT BEING DESCRIBED AND FOR THE SOUTHWEST CORNER OF SAID LOT 1, BLOCK 2, DOUGLAS ESTATES;

THENCE SOUTH 89 DEGREES 30 MINUTES 10 SECONDS EAST 485.69 FEET ALONG THE SOUTH LINE OF LOTS 1 AND 2, SAID BLOCK 2, DOUGLAS ESTATES AND SAID LOT 3R2, BLOCK 2, DOUGLAS ESTATES TO THE POINT OF BEGINNING AND CONTAINING 8.00 ACRES OF LAND, MORE OR LESS

KNOW ALL MEN BY THESE PRESENTS:

THAT WE, SILVER BAY GROUP, LLC., DO HEREBY CERTIFY THAT I AM THE LEGAL OWNER OF THE ABOVE DESCRIBED TRACT OF LAND AND ADOPT THIS PLAT AS MY PLANS FOR SUBDIVIDING THE SAME TO BE KNOWN AS SMITH FARM ADDITION, AN ADDITION TO THE CITY OF NORTH RICHLAND HILLS, TARRANT COUNTY, TEXAS, AND DO HEREBY CONVEY TO THE PUBLIC FOR PUBLIC USE; THE STREETS, ALLEYS, RIGHTS-OF-WAY AND ANY OTHER PUBLIC AREAS SHOWN ON THIS PLAT.

EXECUTED THIS THE \_\_\_\_\_ DAY OF \_\_\_\_\_, 2018

SILVER BAY GROUP, LLC.  
MAIKE NAWAR

STATE OF TEXAS  
COUNTY OF TARRANT

BEFORE ME, THE UNDERSIGNED NOTARY PUBLIC IN AND FOR SAID COUNTY AND STATE ON THIS DAY PERSONALLY APPEARED MAIKE NAWAR, KNOWN TO ME TO BE THE PERSON WHOSE NAME IS SUBSCRIBED TO THE FOREGOING INSTRUMENT AND ACKNOWLEDGED TO ME THAT HE EXECUTED THE SAME FOR THE PURPOSE AND CONSIDERATIONS THEREIN EXPRESSED AND IN THE CAPACITY THEREIN STATED.

GIVEN UNDER MY HAND AND SEAL OF OFFICE THIS THE \_\_\_\_\_ DAY OF \_\_\_\_\_, 2018

NOTARY PUBLIC IN AND FOR TARRANT COUNTY

MY PRINTED NAME \_\_\_\_\_

MY COMMISSION EXPIRES: \_\_\_\_\_

AMENDED FINAL PLAT  
OF  
**SMITH FARM ADDITION**  
AN ADDITION TO THE CITY OF NORTH RICHLAND HILLS,  
TARRANT COUNTY, TEXAS

BEING THE AMENDED PLAT OF SMITH FARM ADDITION, AN ADDITION TO THE CITY OF NORTH RICHLAND HILLS, TARRANT COUNTY, TEXAS, ACCORDING TO THE PLAT RECORDED IN INSTRUMENT NO. D217125359, PLAT RECORDS, TARRANT COUNTY, TEXAS.

21 LOTS  
8.00 ACRES  
ZONED R-2

KNOW ALL MEN BY THESE PRESENTS:

THAT I, CHARLES B. HOOKS, JR., A REGISTERED PROFESSIONAL LAND SURVEYOR LICENSED IN THE STATE OF TEXAS, DO HEREBY CERTIFY THAT THIS PLAT IS TRUE AND CORRECT AND WAS PREPARED FROM AN ACTUAL SURVEY MADE UNDER MY SUPERVISION ON THE GROUND.

CHARLES B. HOOKS, JR. 07-10-18  
DATE

THIS PLAT FILED IN INSTRUMENT NO. \_\_\_\_\_ DATE \_\_\_\_\_

OWNER:  
LE CHATEAU HOMES, LLC  
MIKE NAWAR  
972.790.4300

ENGINEER:  
KELLIE ENGINEERING, INC.  
EDWARD KELLIE, PE  
P.O. BOX 47898  
FORT WORTH, TEXAS 76147  
817.455.1396  
FAX: 817.704.4458

SURVEYOR:  
LOYD BRANSOM SURVEYORS, INC.  
CHARLES B. HOOKS, JR. RPLS  
1028 N. SYLVANIA AVE  
FORT WORTH, TEXAS 76111  
817.834.3477  
FAX 817.831.9818

18-446  
09-12-18

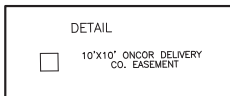

WHEREAS THE CITY COUNCIL OF THE CITY OF NORTH RICHLAND HILLS, TEXAS VOTED AFFIRMATIVELY ON THIS \_\_\_\_\_ DAY OF \_\_\_\_\_, 2018, TO APPROVE THIS PLAT FOR FILING OF RECORD.

MAYOR, CITY OF NORTH RICHLAND HILLS \_\_\_\_\_

ATTEST: CITY SECRETARY \_\_\_\_\_

WHEREAS THE PLANNING AND ZONING COMMISSION OF THE CITY OF NORTH RICHLAND HILLS, TEXAS VOTED AFFIRMATIVELY ON THIS \_\_\_\_\_ DAY OF \_\_\_\_\_, 2018, TO RECOMMEND APPROVAL OF THIS PLAT BY THE CITY COUNCIL.

CHAIRMAN, PLANNING AND ZONING COMMISSION \_\_\_\_\_

ATTEST: SECRETARY, PLANNING AND ZONING COMMISSION \_\_\_\_\_

THIS PLAT IS BEING AMENDED TO ADD DRAINAGE AND UTILITY EASEMENTS AND ONCOR DELIVERY EASEMENTS