

FOX HOLLOW ADDITION

BEING a tract of land situated in the John H. Barlough Survey, Abstract No. 130, being all of Lots 2R1, 3R, and 4, and a portion of Lot 1R, Block 34, Fox Hollow Addition, an addition to the City of North Richland Hills, as described by the plat recorded in Cabinet A, Slide 5550, Plat Records, Tarrant County, Texas.

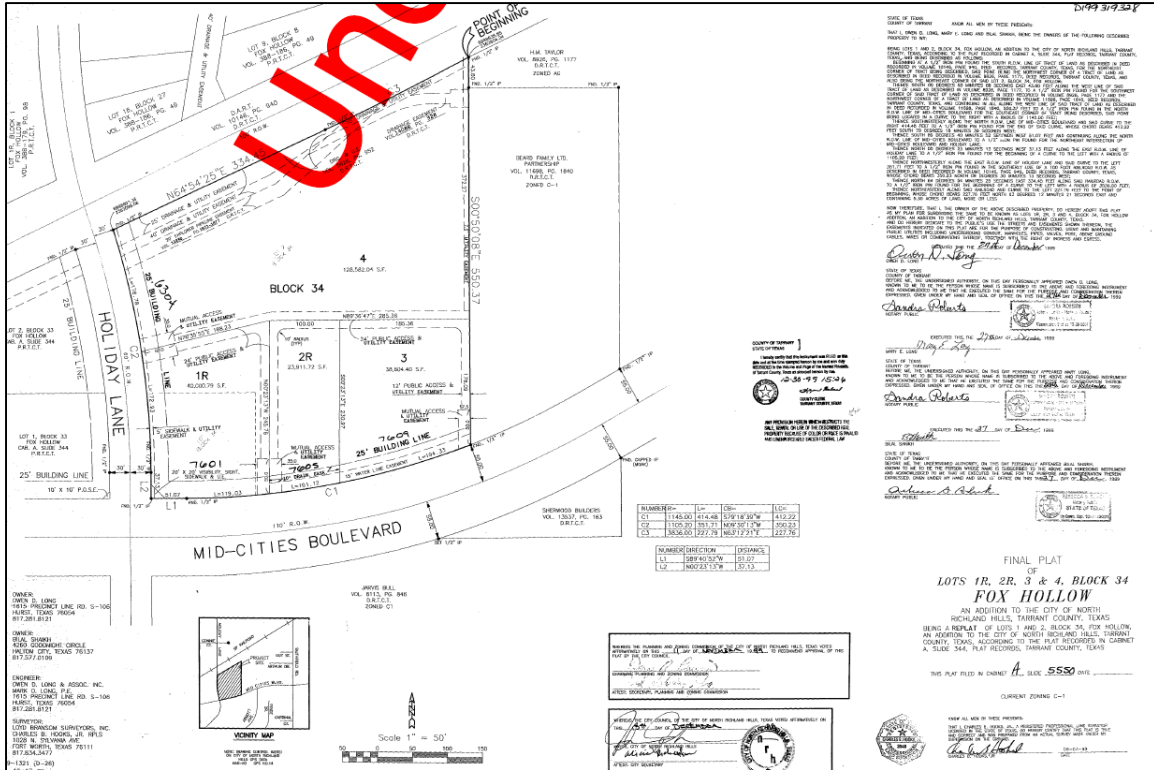

JOHN H BARLOUGH SURVEY

A tract of land situated in the JOHN H. BARLOUGH SURVEY, ABSTRACT NUMBER 130, being TRACT 11 as conveyed in a deed to RCC/CT LLC, and recorded in Document Number D217281258, Official Public Records, Tarrant County, Texas.

A tract of land situated in the JOHN H. BARLOUGH SURVEY, ABSTRACT NUMBER 130, being TRACT 11D as conveyed in a deed to Beard Family Limited Partnership, and as described by Tarrant Appraisal District account number 03752054.