Exhibit A – Property Description – Ordinance No. 3560 – Page 1 of 1

Special Use Permit Case SUP 2018-11
Lot 1R1, Block 1, Walker Branch Addition
8401 Boulevard 26, North Richland Hills, Texas
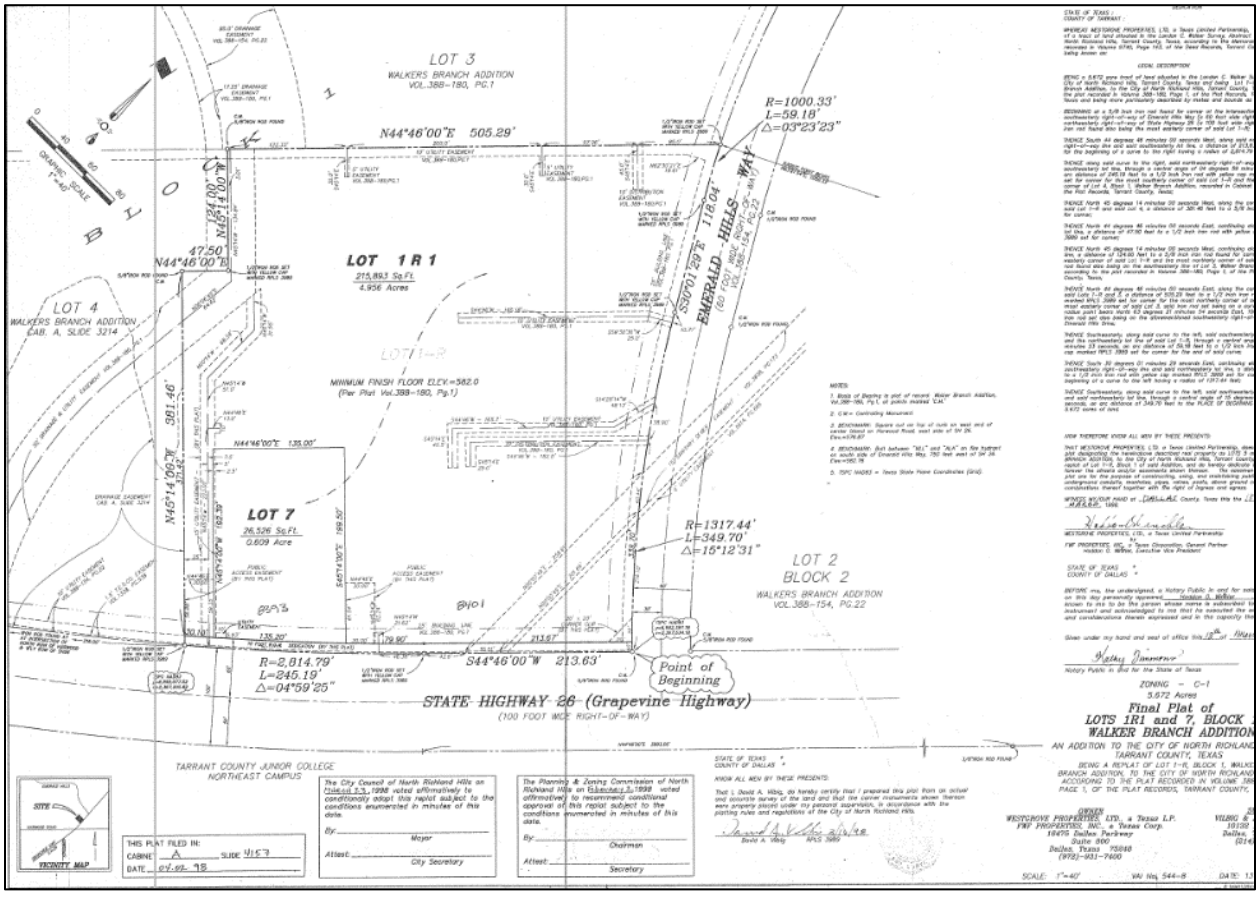
Being Lot 1R1, Block 1, Walker Branch Addition, in the City of North Richland Hills, Tarrant County, Texas, according to the plat recorded in Cabinet A, Slide 4157, Plat Records, Tarrant County, Texas.