

VICINITY MAP

N.T.S.

NORTH

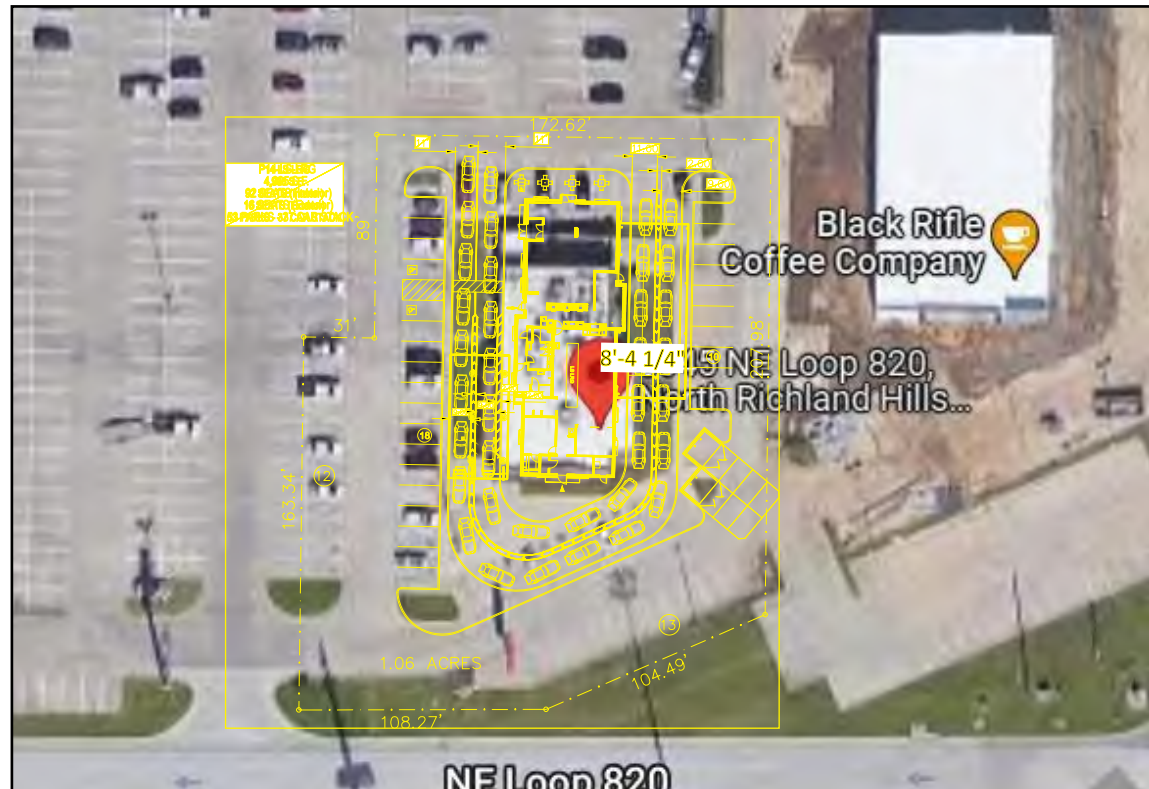

AERIAL VIEW

N.T.S.

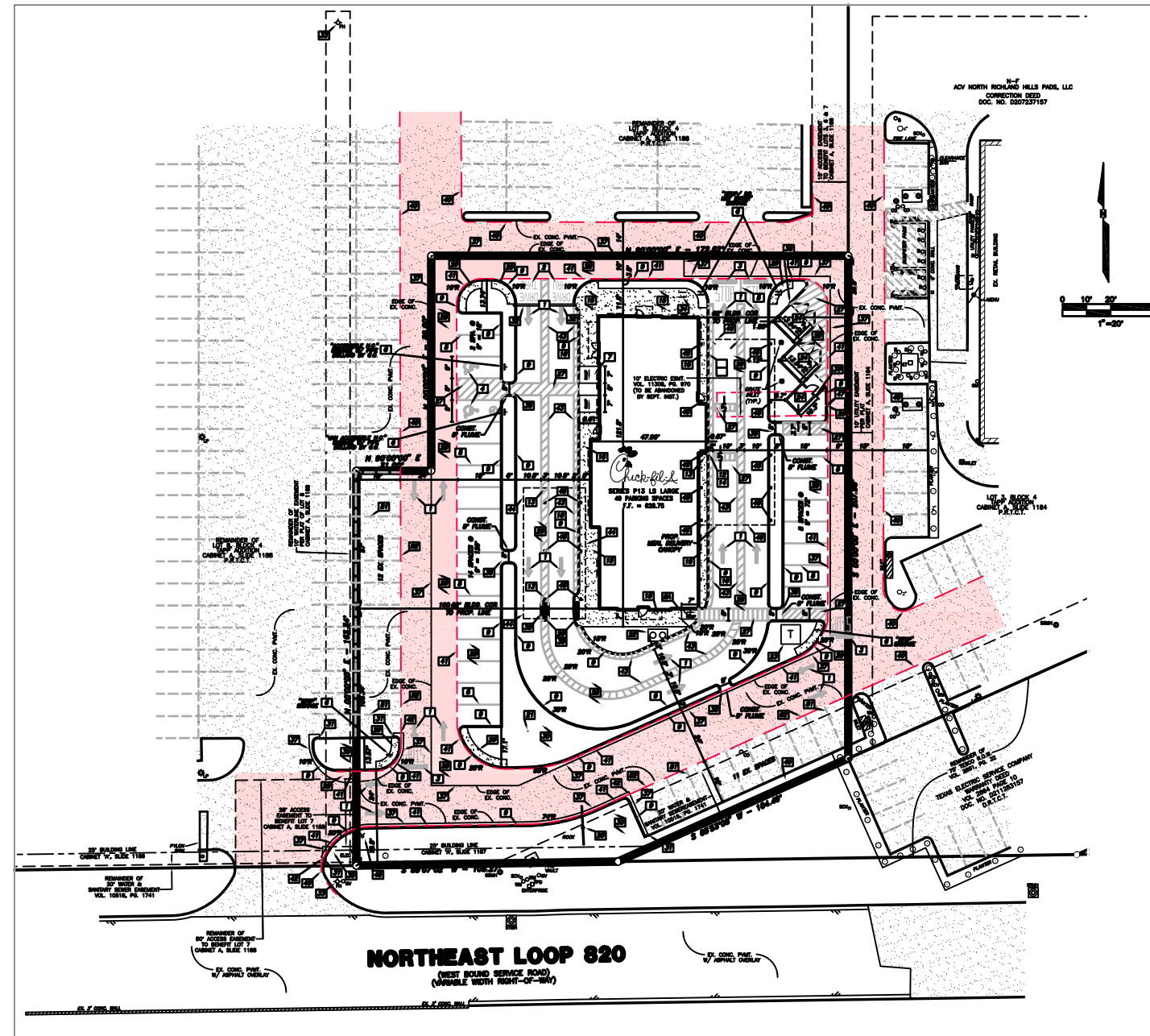

SITE PLAN

SCALE: 1/64" = 1'-0"

NORTH



Design #	
0632310AR3	
Sheet	1 of 30
Client	
#5230	
Address	
6645 NE LOOP 820 RUFÉ SNOW, NORTH RICHLAND HILL, TX 76180-6040	
Account Rep.	KRISTEN HAMILTON SCARLETT Q.
Designer	LEAH LANSFORD/AM
Date	08/26/2022
Approval / Date	
Client	
Sales	
Estimating	
Art	
Engineering	
Landlord	
Revision/Date	
R1(08-26-2022)AM: ADDED VIOLATOR PANELS TO HANDICAP SIGNS	
R2(10-25-22)LL: UPDATED SP AND ELEVATIONS. UPDATED WAYFINDING SIGNS AND CB TO VIS 22. REMOVE SIGN A FROM SCOPE OF WORK. UPDATED AWWING QTY.	
R3(03-20-2023)AM: ADDED MASONRY TO ORDERING STATIONS AND CLEARANCE BAR ART	



National Headquarters	14201 Sovereign Road #101 Fort Worth, TX 76155 (214)902-2000 Fax(214)902-2044
San Antonio	17319 San Pedro Ave Ste 200 San Antonio, TX 78232 (210)349-3804 Fax (210)349-8724
Northeast US	2301 River Road Ste 201 Louisville, KY 40206 (502) 897-8900 Cell (502) 554-2575
Georgia	111 Woodstone Place Dawsonville, GA 30534 (678) 725-8852 Fax (210) 349-8724
South Texas	PO BOX 125 206 Doral Drive Portland, TX 78374 (361) 563-5599 Fax (361) 643-6533

This drawing is the property of Chandler Signs, LLC. All rights to its use for reproduction are reserved by Chandler Signs, LLC.

FINAL ELECTRICAL CONNECTION BY CUSTOMER

THIS SIGN IS INTENDED TO BE INSTALLED IN ACCORDANCE WITH ARTICLE 600 OF THE NATIONAL ELECTRICAL CODE AND/OR OTHER APPLICABLE LOCAL CODES. THIS INCLUDES PROPER GROUNDING & BONDING OF THE SIGN. SIGN WILL BEAR UL LABEL(S).



SITE PLAN

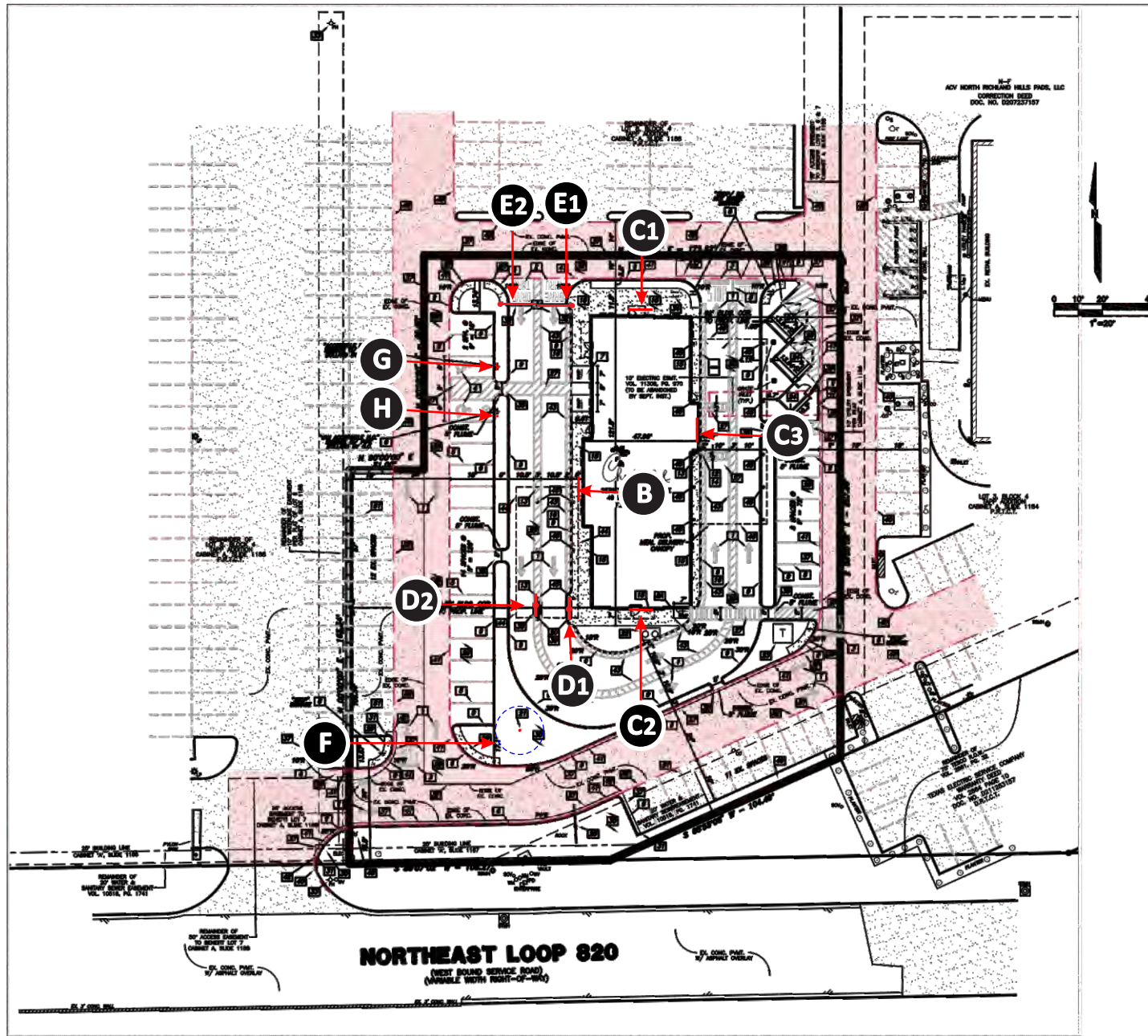

SITE PLAN 1

SCALE: 1/32" = 1'-0"

NOTE:
 FOR LOCATIONS OF TRAFFIC D.O.T. SIGNS; REFER TO SITE PLAN 2 ON PAGE 3 AND PAGE 16.
 FOR LOCATIONS OF BUILDING AWNINGS; REFER TO SITE PLAN 3 ON PAGE 4 AND PAGE 22.



SIGN I-D LETTER	FACE A	FACE B
B		N/A
C1-3	5'-0"	N/A
D1 D2		N/A
E1		N/A
E2		N/A
F		N/A
G		N/A
H		N/A

Design #
0632310AR3

Sheet 2 of 30

Client
#5230

Address
6645 NE LOOP 820 RUFÉ SNOW,
NORTH RICHLAND HILL, TX
76180-6040

Account Rep. KRISTEN HAMILTON
SCARLETT Q.

Designer LEAH LANSFORD/AM

Date 08/26/2022

Approval / Date

Client

Sales

Estimating

Art

Engineering

Landlord

Revision/Date

R1(08-26-2022)AM: ADDED VIOLATOR PANELS TO HANDICAP SIGNS

R2(10/25/22)LL: UPDATED SP AND ELEVATIONS. UPDATED WAYFINDING SIGNS AND CB TO VIS 22. REMOVE SIGN A FROM SCOPE OF WORK. UPDATED AWNING QTY.

R3(03/20/2023)AM: ADDED MASONRY TO ORDERING STATIONS AND CLEARANCE BAR ART

CHANDLER SIGNS

National Headquarters 14201 Sovereign Road #101
Fort Worth, TX 76155
(214)902-2000 Fax(214)902-2044

San Antonio 17319 San Pedro Ave
Ste 200
San Antonio, TX 78232
(210)349-3804 Fax (210)349-8724

Northeast US 2301 River Road Ste 201
Louisville, KY 40206
(502) 897-8900 Cell (502) 554-2575

Georgia 111 Woodstone Place
Dawsonville, GA 30534
(678) 725-8852 Fax (210) 349-8724

South Texas PO BOX 125 206 Doral Drive
Portland, TX 78374
(361) 563-5599 Fax (361) 643-6533

This drawing is the property of
Chandler Signs, LLC
All rights to its use for reproduction
are reserved by Chandler Signs, LLC

FINAL ELECTRICAL CONNECTION BY CUSTOMER

THIS SIGN IS INTENDED TO BE INSTALLED IN ACCORDANCE WITH ARTICLE 800 OF THE NATIONAL ELECTRICAL CODE AND/OR OTHER APPLICABLE LOCAL CODES. THIS INCLUDES PROPER GROUNDING & BONDING OF THE SIGN. SIGN WILL BEAR UL LABEL(S).

SITE PLAN 1

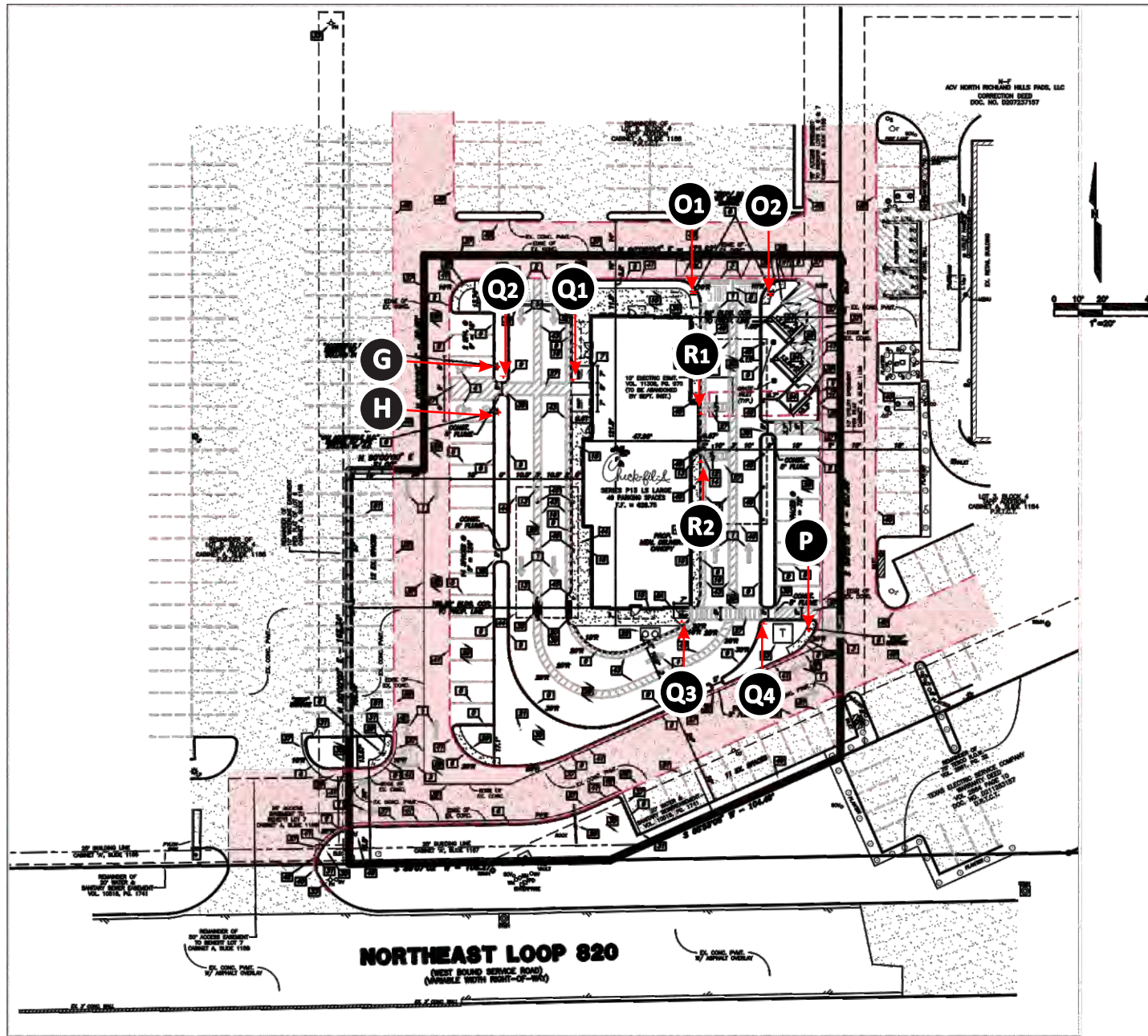

SITE PLAN 1

SCALE: 1/32" = 1'-0"



NOTE:
 FOR LOCATIONS OF TRAFFIC D.O.T. SIGNS; REFER TO SITE PLAN 2 ON PAGE 3 AND PAGE 16.
 FOR LOCATIONS OF BUILDING AWNINGS; REFER TO SITE PLAN 3 ON PAGE 4 AND PAGE 22.

PORTABLE BASES

SIGN I-D LETTER	FACE A	FACE B
R1-2		N/A

SIGN I-D LETTER	FACE A	FACE B
G	 WITH BOLLARD	N/A
H	 WITH BOLLARD	N/A
Q1 Q2		
P		N/A
Q1-4		N/A

Design #
 0632310AR3

Sheet 3 of 30

Client
 #5230

Address
 6645 NE LOOP 820 RUFÉ SNOW,
 NORTH RICHLAND HILL, TX
 76180-6040

Account Rep. KRISTEN HAMILTON
 SCARLETT Q.

Designer LEAH LANSFORD/AM

Date 08/26/2022

Approval / Date

Client

Sales

Estimating

Art

Engineering

Landlord

Revision/Date

R1(08-26-2022)AM: ADDED VIOLATOR PANELS TO HANDICAP SIGNS

R2(10/25/22)LL: UPDATED SP AND ELEVATIONS. UPDATED WAYFINDING SIGNS AND CB TO VIS 22. REMOVE SIGN A FROM SCOPE OF WORK. UPDATED AWNING QTY.

R3(03/20/2023)AM: ADDED MASONRY TO ORDERING STATIONS AND CLEARANCE BAR ART



National Headquarters 14201 Sovereign Road #101
 Fort Worth, TX 76155
 (214)902-2000 Fax(214)902-2044

San Antonio 17319 San Pedro Ave
 Ste 200
 San Antonio, TX 78232
 (210)349-3804 Fax (210)349-8724

Northeast US 2301 River Road Ste 201
 Louisville, KY 40206
 (502) 897-8900 Cell (502) 554-2575

Georgia 111 Woodstone Place
 Dawsonville, GA 30534
 (678) 725-8852 Fax (210) 349-8724

South Texas PO BOX 125 206 Doral Drive
 Portland, TX 78374
 (361) 563-5599 Fax (361) 643-6533

This drawing is the property of Chandler Signs, LLC
 All rights to its use for reproduction are reserved by Chandler Signs, LLC

FINAL ELECTRICAL CONNECTION BY CUSTOMER

THIS SIGN IS INTENDED TO BE INSTALLED IN ACCORDANCE WITH ARTICLE 600 OF THE NATIONAL ELECTRICAL CODE AND/OR OTHER APPLICABLE LOCAL CODES. THIS INCLUDES PROPER GROUNDING & BONDING OF THE SIGN. SIGN WILL BEAR UL LABEL(S).



SITE PLAN 1

PROTOTYPICAL ELEVATIONS

SIGN I-D LETTER	ILLUMINATED AWNING TYPE	SIGN I-D LETTER	NON-ILLUMINATED AWNING TYPE	SIGN I-D LETTER	NON-ILLUMINATED AWNING TYPE	SIGN I-D LETTER	ILLUMINATED AWNING TYPE
I1-2		J1-2		K1-10		L	

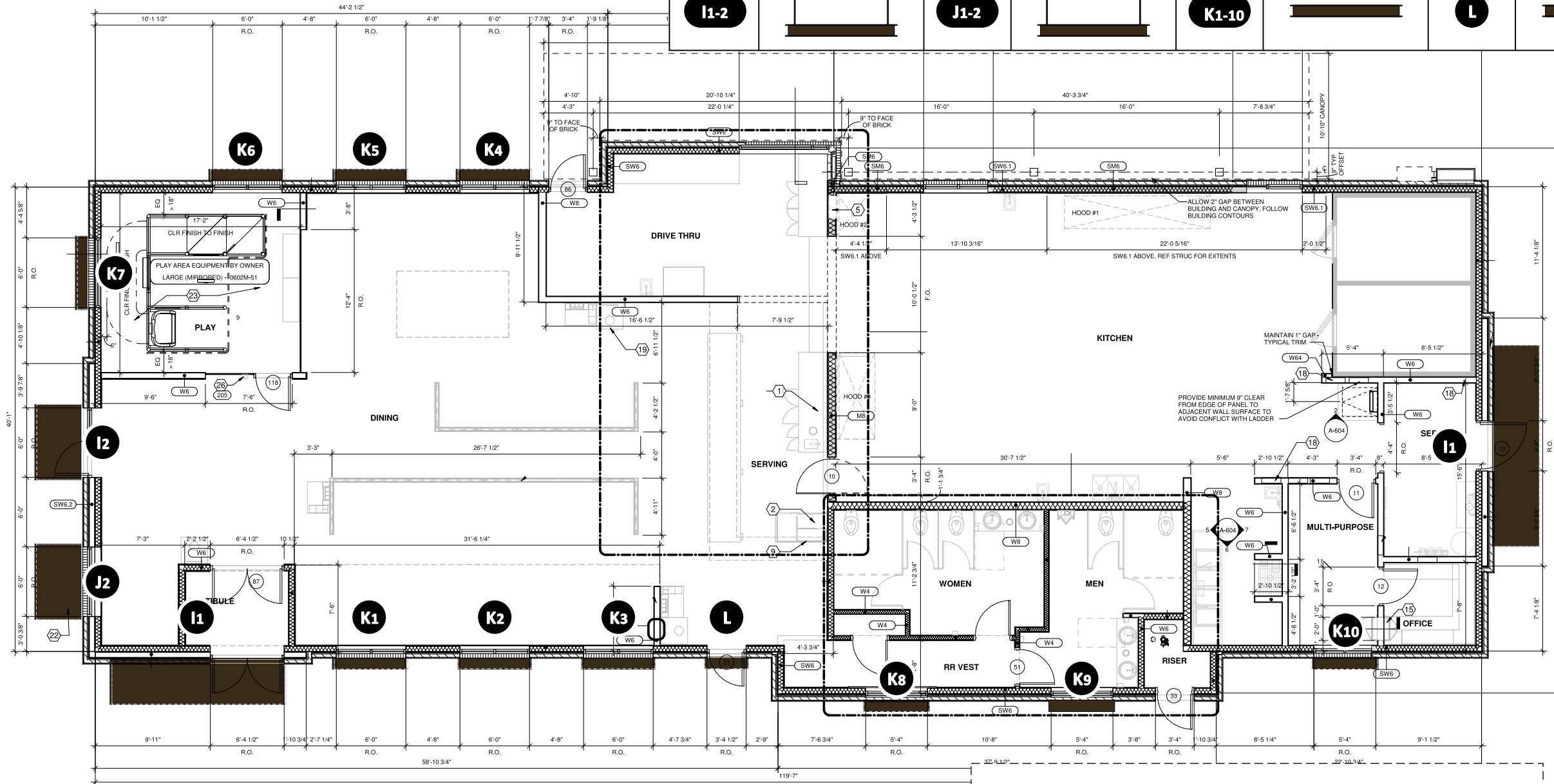

FLOOR PLAN - P13 LS LARGE

SCALE: 3/32" = 1'-0"

NOTE:
 FOR LOCATION OF BUILDING SIGNS AND DRIVE-THRU ITEMS; REFER TO SITE PLAN 1 ON PAGE 2.
 FOR LOCATIONS OF TRAFFIC D.O.T. SIGNS REFER TO SITE PLAN 2 ON PAGE 3 AND PAGE 20.

FOR REFERENCE ONLY

AWNING SIZES TAKEN FROM ARCHITECTURAL PAGE A-301L PROVIDED

ATTACHED CANOPY SCHEDULE

Mark	Description	Count	Overall Width	Overall Depth	Tie Back Mounting (Offset From Top)	Integral Lighting
C1-A	Exterior Canopy	1	3'-9"	1'-0"	0"	Yes
C1-B	Exterior Canopy	3	5'-8"	1'-0"	0"	No
C1-C	Exterior Canopy	7	6'-4"	1'-0"	0"	No
C3-B	Exterior Canopy	1	15'-0"	3'-6"	2'-4"	Yes
C4-E	Exterior Canopy	1	6'-6"	4'-0"	2'-4"	Yes
C4-F	Exterior Canopy	1	6'-6"	4'-0"	2'-4"	No
C4-M	Exterior Canopy	1	17'-4"	4'-0"	2'-4"	No
Grand total		15				

PROTOTYPICAL ELEVATIONS

Design #

0632310AR3

Sheet 4 of 30

Client

#5230

Address

6645 NE LOOP 820 RUFÉ SNOW,
NORTH RICHLAND HILL, TX
76180-6040

Account Rep. KRISTEN HAMILTON
SCARLETT O.

Designer LEAH LANSFORD/AM

Date 08/26/2022

Approval / Date

Client

Sales

Estimating

Art

Engineering

Landlord

Revision/Date

R1(08/26/2022)AM: ADDED VIOLATOR PANELS TO HANDICAP SIGNS

R2(10/25/22)LL: UPDATED SP AND ELEVATIONS. UPDATED WAYFINDING SIGNS AND CB TO VIS 22. REMOVE SIGN A FROM SCOPE OF WORK. UPDATED AWNING QTY.

R3(03/20/2023)AM: ADDED MASONRY TO ORDERING STATIONS AND CLEARANCE BAR ART



National Headquarters 14201 Sovereign Road #101
Fort Worth, TX 76155
(214)902-2000 Fax (214)902-2044

San Antonio 17319 San Pedro Ave
Ste 200
San Antonio, TX 78232
(210)349-3804 Fax (210)349-8724

Northeast US 2301 River Road Ste 201
Louisville, KY 40206
(502) 897-8900 Cell (502) 554-2575

Georgia 111 Woodstone Place
Dawsonville, GA 30534
(678) 725-8852 Fax (210) 349-8724

South Texas PO BOX 125 206 Doral Drive
Portland, TX 78374
(361) 563-5599 Fax (361) 643-6533

This drawing is the property of
Chandler Signs, LLC
All rights to its use for reproduction
are reserved by Chandler Signs, LLC

FINAL ELECTRICAL CONNECTION BY CUSTOMER

THIS SIGN IS INTENDED TO BE INSTALLED IN ACCORDANCE WITH ARTICLE 600 OF THE NATIONAL ELECTRICAL CODE AND/OR OTHER APPLICABLE LOCAL CODES. THIS INCLUDES PROPER GROUNDING & BONDING OF THE SIGN. SIGN WILL BEAR UL LABEL(S).



SITE PLAN 2

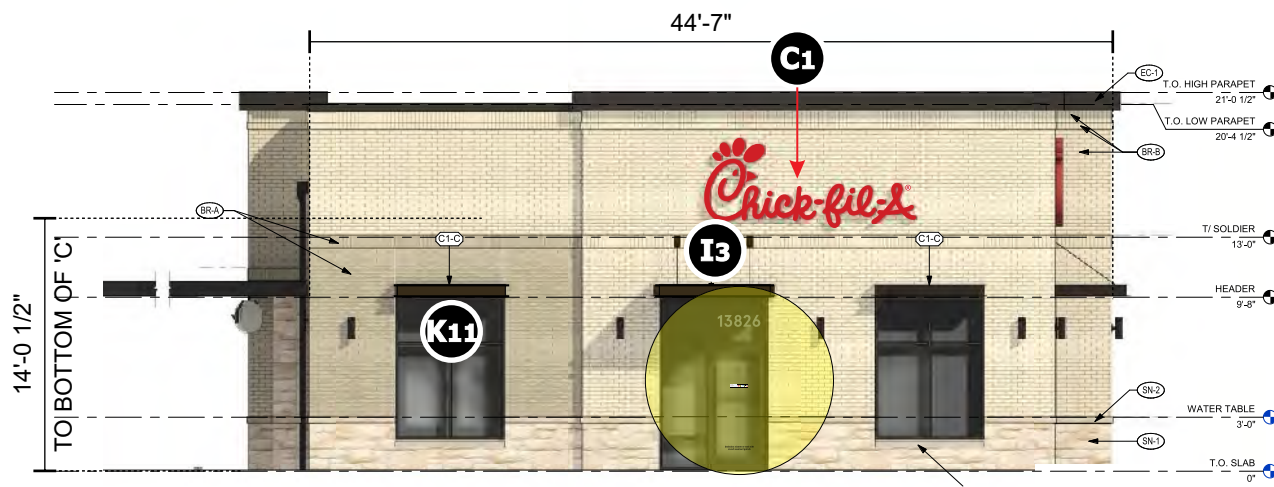

FRONT ELEVATION

SCALE: 3/32" = 1'-0"

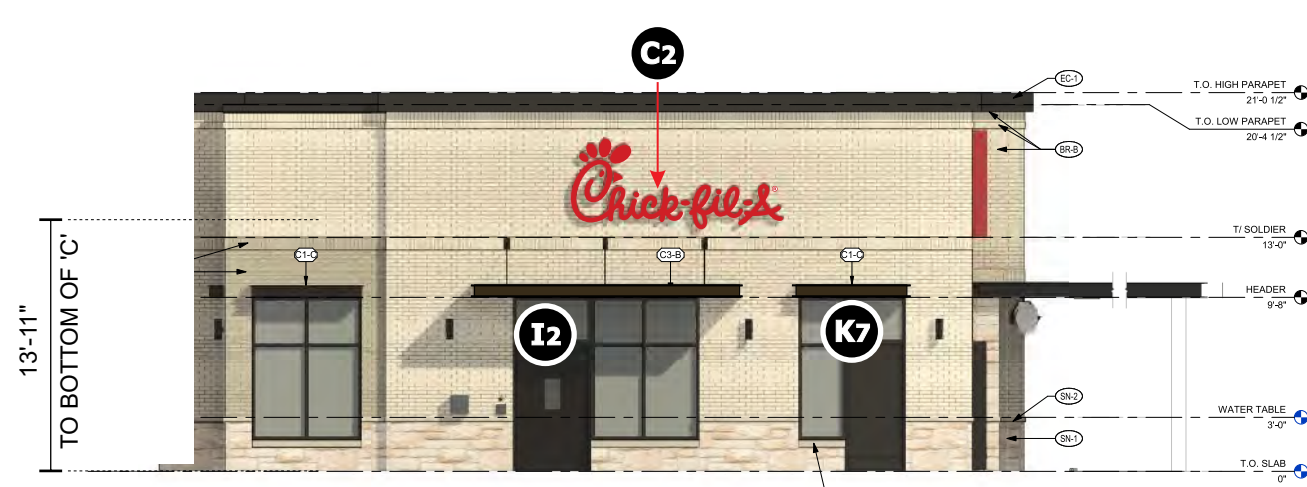

REAR ELEVATION

SCALE: 3/32" = 1'-0"

121'-0"

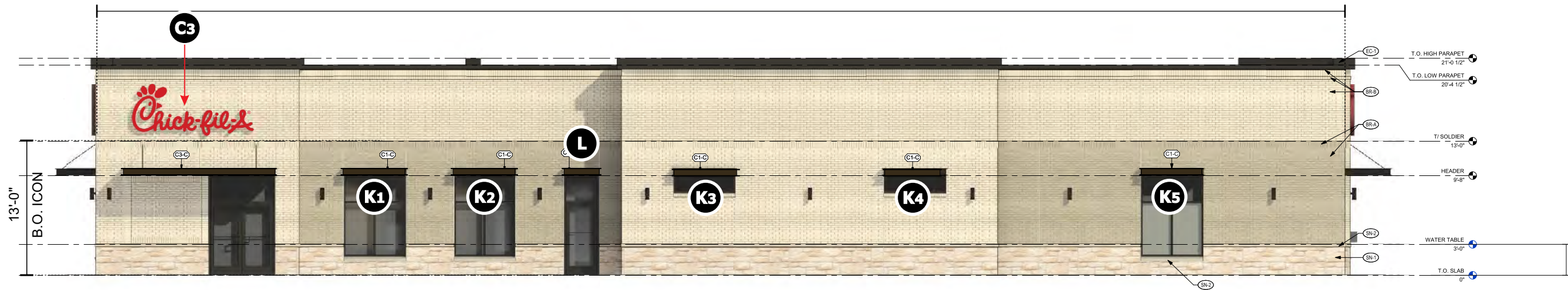

MAIN ELEVATION

SCALE: 3/32" = 1'-0"



DRIVE THRU ELEVATION

SCALE: 3/32" = 1'-0"

Design #	
0632310AR3	
Sheet	5 of 30
Client	
#5230	
Address	
6645 NE LOOP 820 RUFÉ SNOW, NORTH RICHLAND HILL, TX 76180-6040	
Account Rep.	KRISTEN HAMILTON SCARLETT Q.
Designer	LEAH LANSFORD/AM
Date	08/26/2022
Approval / Date	
Client	
Sales	
Estimating	
Art	
Engineering	
Landlord	

Revision/Date
R1/08-26-2022JAM: ADDED VIOLATOR PANELS TO HANDICAP SIGNS
R2/10/25/22JLL: UPDATED SP AND ELEVATIONS. UPDATED WAYFINDING SIGNS AND CB TO VIS 22. REMOVE SIGN A FROM SCOPE OF WORK. UPDATED AWNING QTY.
R3/03/20/2023JAM: ADDED MASONRY TO ORDERING STATIONS AND CLEARANCE BAR ART



National Headquarters	14201 Sovereign Road #101 Fort Worth, TX 76155 (214)902-2000 Fax (214)902-2044
San Antonio	17319 San Pedro Ave Ste 200 San Antonio, TX 78232 (210)349-3804 Fax (210)349-8724
Northeast US	2301 River Road Ste 201 Louisville, KY 40206 (502) 897-8900 Cell (502) 554-2575
Georgia	111 Woodstone Place Dawsonville, GA 30534 (678) 725-8852 Fax (210) 349-8724
South Texas	PO BOX 125 206 Doral Drive Portland, TX 78374 (361) 563-5599 Fax (361) 643-6533

This drawing is the property of Chandler Signs, LLC
All rights to its use for reproduction are reserved by Chandler Signs, LLC

FINAL ELECTRICAL CONNECTION BY CUSTOMER

THIS SIGN IS INTENDED TO BE INSTALLED IN ACCORDANCE WITH ARTICLE 600 OF THE NATIONAL ELECTRICAL CODE AND/OR OTHER APPLICABLE LOCAL CODES. THIS INCLUDES PROPER GROUNDING & BONDING OF THE SIGN. SIGN WILL BEAR UL LABEL(S).



ELEVATIONS



END VIEW

B CFA - S/F WALL BLEED SIGN

SCALE: 3/4" = 1'-0"

ONE (1) REQUIRED - MANUFACTURE AND INSTALL

35 SQ. FT.

S/F RETAINERLESS EXTRUDED ALUM. WALL CABINET. WHITE BLEED 3M PANOGRAPHIC III FLEX FACE WITH 3M #3630-53 CARDINAL RED TRANSLUCENT VINYL APPLIED 1ST SURFACE. CABINET TO BE PAINTED GENESIS M SINGLE STAGE (G2-SERIES) RED #48247. INTERNALLY ILLUMINATED WITH 7100K WHITE LEDS.

DAL - MANUFACTURING
NEW CFA LOGO

Design #	0632310AR3
Sheet	6 of 30
Client	#5230
Address	6645 NE LOOP 820 RUFÉ SNOW, NORTH RICHLAND HILL, TX 76180-6040
Account Rep.	KRISTEN HAMILTON SCARLETT Q.
Designer	LEAH LANSFORD/AM
Date	08/26/2022
Approval / Date	
Client	
Sales	
Estimating	
Art	
Engineering	
Landlord	

Revision/Date
R1(08-26-2022)AM: ADDED VIOLATOR PANELS TO HANDICAP SIGNS
R2(10/25/22)LL: UPDATED SP AND ELEVATIONS. UPDATED WAYFINDING SIGNS AND CB TO VIS 22. REMOVE SIGN A FROM SCOPE OF WORK. UPDATED AWNING QTY.
R3(03/20/2023)AM: ADDED MASONRY TO ORDERING STATIONS AND CLEARANCE BAR ART



National Headquarters	14201 Sovereign Road #101 Fort Worth, TX 76155 (214)902-2000 Fax(214)902-2044
San Antonio	17319 San Pedro Ave Ste 200 San Antonio, TX 78232 (210)349-3804 Fax (210)349-8724
Northeast US	2301 River Road Ste 201 Louisville, KY 40206 (502) 897-8900 Cell (502) 554-2575
Georgia	111 Woodstone Place Dawsonville, GA 30534 (678) 725-8852 Fax (210) 349-8724
South Texas	PO BOX 125 206 Doral Drive Portland, TX 78374 (361) 563-5599 Fax (361) 643-6533

This drawing is the property of Chandler Signs, LLC
All rights to its use for reproduction are reserved by Chandler Signs, LLC

FINAL ELECTRICAL CONNECTION BY CUSTOMER

THIS SIGN IS INTENDED TO BE INSTALLED IN ACCORDANCE WITH ARTICLE 600 OF THE NATIONAL ELECTRICAL CODE AND/OR OTHER APPLICABLE LOCAL CODES. THIS INCLUDES PROPER GROUNDING & BONDING OF THE SIGN. SIGN WILL BEAR UL LABEL(S).



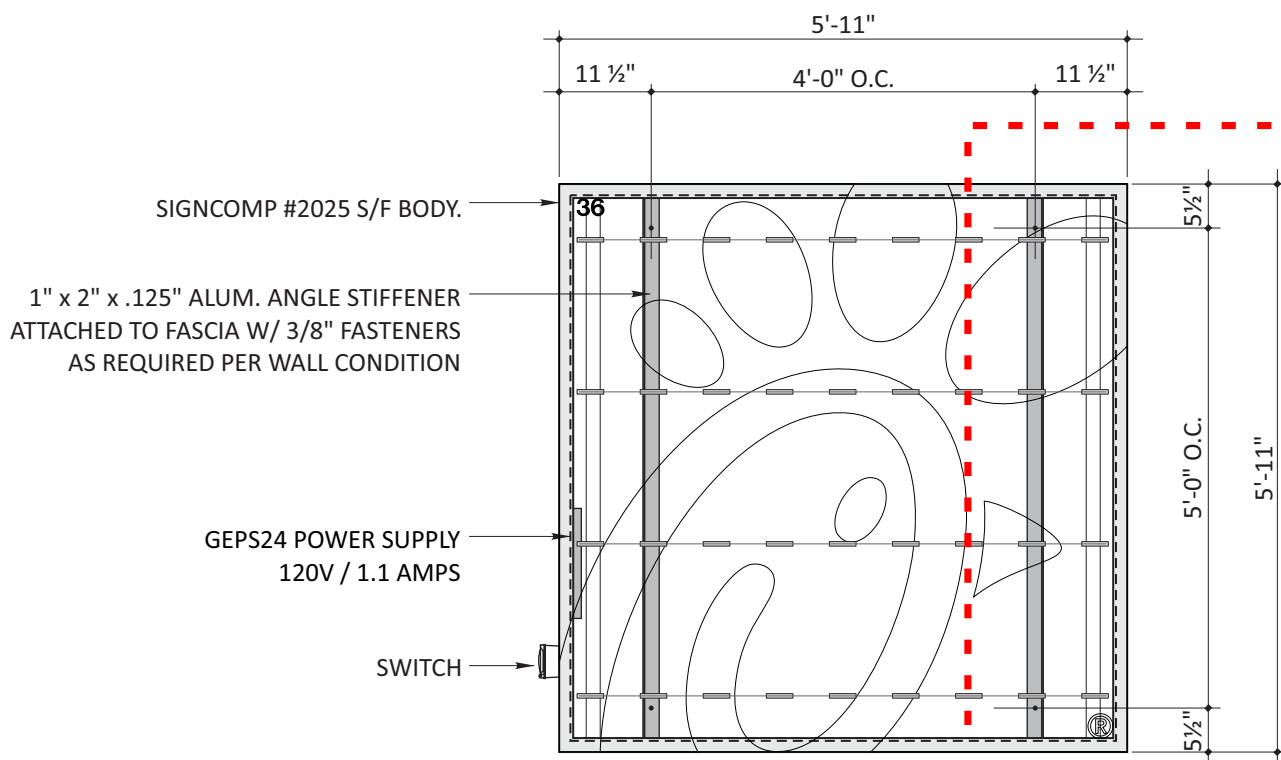

(36) GE TETRA POWERMAX
 (1) GEPS24-100U
 1.1 AMPS
 96 MODS MAX

- SIGNCOMP #2025 S/F BODY.
- SIGNCOMP #2095 BLEED TENSION FRAME COVER.
- SIGNCOMP #2085 TENSION FRAME
- SIGNCOMP TENSIONER
- SIGNCOMP #5350 FRAME BRACE
- SIGNCOMP #5170 HINGE SCREW
- .040" PRE-FINISHED WHITE ALUM. COVER
- 1 1/2" x 1 1/2" SQ. TUBE. KICKER
- 1" x 2" x .125" ALUM. ANGLE STIFFENER ATTACHED TO FASCIA W/ 3/8" FASTENERS AS REQUIRED PER WALL CONDITION
- FLEXIBLE FACE.
- .040" PREFINISHED WHITE ALUM. BACK.

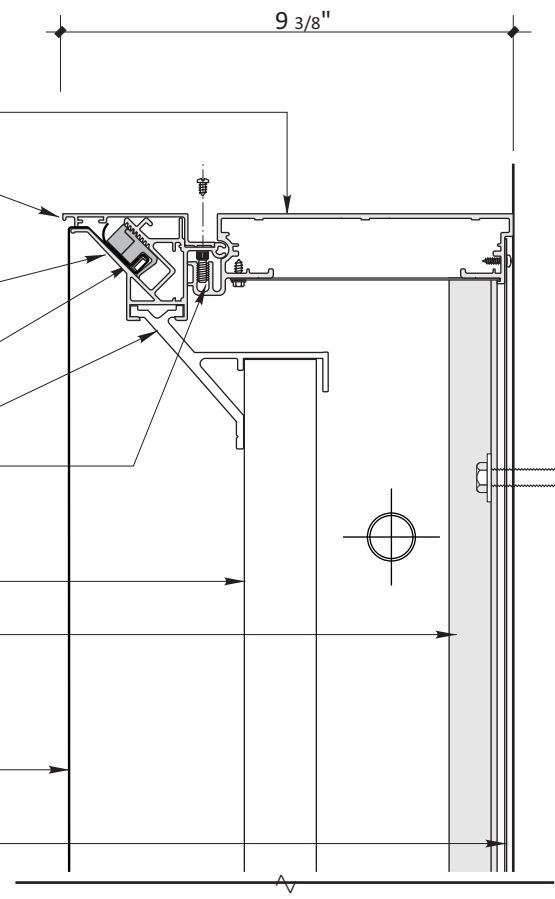

LED DIAGRAM/ FRAMING DETAIL SCALE 1/2"=1'-0"

SECTION DETAIL SCALE 3"=1'

(10) REQUIRED MANUFACTURE AND INSTALL
 GE TETRA POWER MAX L.E.D. (1.5/ft)
 TOTAL MODULES = 36 (24ft) PER CABINET
 TOTAL AMPS = 1.1 AMPS EACH
 (1) 120v, 20 AMP CIRCUIT REQUIRED
 INSTALL PRIMARY PER N.E.C.
 U.L. LABEL REQUIRED
 INSTALL SIGNAGE PER N.E.C.

Design #	0632310AR3
Sheet	7 of 30
Client	#5230
Address	6645 NE LOOP 820 RUFÉ SNOW, NORTH RICHLAND HILL, TX 76180-6040
Account Rep.	KRISTEN HAMILTON SCARLETT Q.
Designer	LEAH LANSFORD/AM
Date	08/26/2022
Approval / Date	
Client	
Sales	
Estimating	
Art	
Engineering	
Landlord	

Revision/Date
R1(08-26-2022)AM: ADDED VIOLATOR PANELS TO HANDICAP SIGNS
R2(10/25/22)LL: UPDATED SP AND ELEVATIONS. UPDATED WAYFINDING SIGNS AND CB TO VIS 22. REMOVE SIGN A FROM SCOPE OF WORK. UPDATED AWNING QTY.
R3(03/20/2023)AM: ADDED MASONRY TO ORDERING STATIONS AND CLEARANCE BAR ART



National Headquarters	14201 Sovereign Road #101 Fort Worth, TX 76155 (214)902-2000 Fax:(214)902-2044
San Antonio	17319 San Pedro Ave Ste 200 San Antonio, TX 78232 (210)349-3804 Fax (210)349-8724
Northeast US	2301 River Road Ste 201 Louisville, KY 40206 (502) 897-8900 Cell (502) 554-2575
Georgia	111 Woodstone Place Dawsonville, GA 30534 (678) 725-8852 Fax (210) 349-8724
South Texas	PO BOX 125 206 Doral Drive Portland, TX 78374 (361) 563-5599 Fax (361) 643-6533

This drawing is the property of Chandler Signs, LLC
 All rights to its use for reproduction are reserved by Chandler Signs, LLC

FINAL ELECTRICAL CONNECTION BY CUSTOMER

THIS SIGN IS INTENDED TO BE INSTALLED IN ACCORDANCE WITH ARTICLE 600 OF THE NATIONAL ELECTRICAL CODE AND/OR OTHER APPLICABLE LOCAL CODES. THIS INCLUDES PROPER GROUNDING & BONDING OF THE SIGN. SIGN WILL BEAR UL LABEL(S).





C1-3

CFA - PCL 5-0

THREE (3) REQUIRED - MANUFACTURE AND INSTALL

SCALE: 3/4" = 1'-0"

LIVE AREA: 33 SQ. FT.

OVERALL AREA: 59 SQ. FT.

SEE SECTION DETAIL

DAL - MANUFACTURING
NEW CFA LOGO

Design #	
0632310AR3	
Sheet	8 of 30
Client	
#5230	
Address	
6645 NE LOOP 820 RUFÉ SNOW, NORTH RICHLAND HILL, TX 76180-6040	
Account Rep.	KRISTEN HAMILTON SCARLETT Q.
Designer	LEAH LANSFORD/AM
Date	08/26/2022
Approval / Date	
Client	
Sales	
Estimating	
Art	
Engineering	
Landlord	

Revision/Date	
R1(08-26-2022)AM: ADDED VIOLATOR PANELS TO HANDICAP SIGNS	
R2(10/25/22)LL: UPDATED SP AND ELEVATIONS. UPDATED WAYFINDING SIGNS AND CB TO VIS 22. REMOVE SIGN A FROM SCOPE OF WORK. UPDATED AWNING QTY.	
R3(03/20/2023)AM: ADDED MASONRY TO ORDERING STATIONS AND CLEARANCE BAR ART	



National Headquarters	14201 Sovereign Road #101 Fort Worth, TX 76155 (214)902-2000 Fax(214)902-2044
San Antonio	17319 San Pedro Ave Ste 200 San Antonio, TX 78232 (210)349-3804 Fax (210)349-8724
Northeast US	2301 River Road Ste 201 Louisville, KY 40206 (502) 897-8900 Cell (502) 554-2575
Georgia	111 Woodstone Place Dawsonville, GA 30534 (678) 725-8852 Fax (210) 349-8724
South Texas	PO BOX 125 206 Doral Drive Portland, TX 78374 (361) 563-5599 Fax (361) 643-6533

This drawing is the property of Chandler Signs, LLC
All rights to its use for reproduction are reserved by Chandler Signs, LLC

FINAL ELECTRICAL CONNECTION BY CUSTOMER

THIS SIGN IS INTENDED TO BE INSTALLED IN ACCORDANCE WITH ARTICLE 600 OF THE NATIONAL ELECTRICAL CODE AND/OR OTHER APPLICABLE LOCAL CODES. THIS INCLUDES PROPER GROUNDING & BONDING OF THE SIGN. SIGN WILL BEAR UL LABEL(S).



C1-3

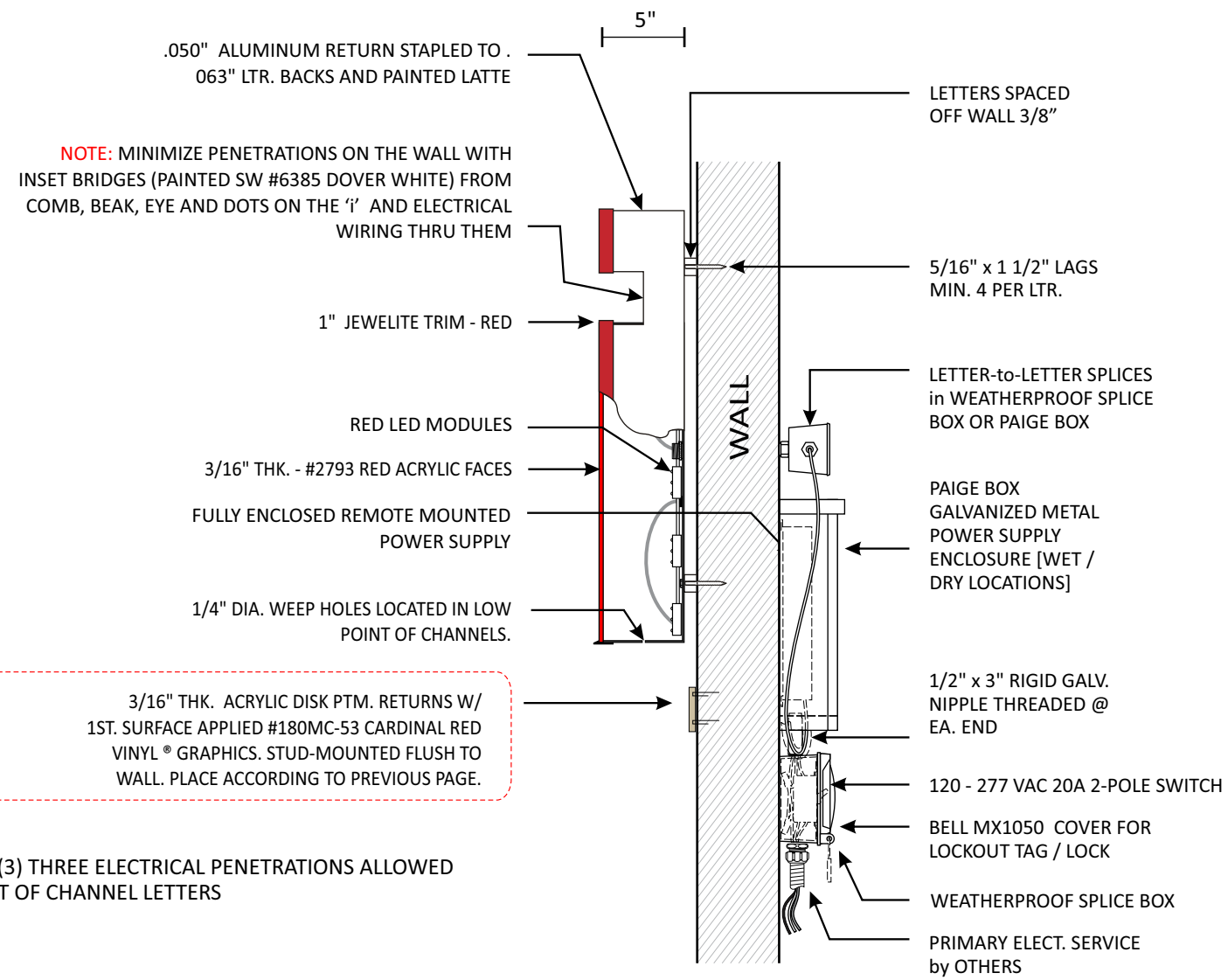

NOTE: ONLY (3) THREE ELECTRICAL PENETRATIONS ALLOWED PER EACH SET OF CHANNEL LETTERS

CFA - PCL

NOT TO SCALE

Design #	0632310AR3
Sheet	9 of 30
Client	#5230
Address	6645 NE LOOP 820 RUFÉ SNOW, NORTH RICHLAND HILL, TX 76180-6040
Account Rep.	KRISTEN HAMILTON SCARLETT Q.
Designer	LEAH LANSFORD/AM
Date	08/26/2022
Approval / Date	
Client	
Sales	
Estimating	
Art	
Engineering	
Landlord	

Revision/Date

- R1(08-26-2022)AM: ADDED VIOLATOR PANELS TO HANDICAP SIGNS
- R2(10/25/22)LL: UPDATED SP AND ELEVATIONS. UPDATED WAYFINDING SIGNS AND CB TO VIS 22. REMOVE SIGN A FROM SCOPE OF WORK. UPDATED AWNING QTY.
- R3(03/20/2023)AM: ADDED MASONRY TO ORDERING STATIONS AND CLEARANCE BAR ART



- National Headquarters** 14201 Sovereign Road #101
Fort Worth, TX 76155
(214)902-2000 Fax(214)902-2044
- San Antonio** 17319 San Pedro Ave
Ste 200
San Antonio, TX 78232
(210)349-3804 Fax (210)349-8724
- Northeast US** 2301 River Road Ste 201
Louisville, KY 40206
(502) 897-8900 Cell (502) 554-2575
- Georgia** 111 Woodstone Place
Dawsonville, GA 30534
(678) 725-8852 Fax (210) 349-8724
- South Texas** PO BOX 125 206 Doral Drive
Portland, TX 78374
(361) 563-5599 Fax (361) 643-6533

This drawing is the property of Chandler Signs, LLC
All rights to its use for reproduction are reserved by Chandler Signs, LLC

FINAL ELECTRICAL CONNECTION BY CUSTOMER

THIS SIGN IS INTENDED TO BE INSTALLED IN ACCORDANCE WITH ARTICLE 600 OF THE NATIONAL ELECTRICAL CODE AND/OR OTHER APPLICABLE LOCAL CODES. THIS INCLUDES PROPER GROUNDING & BONDING OF THE SIGN. SIGN WILL BEAR UL LABEL(S).



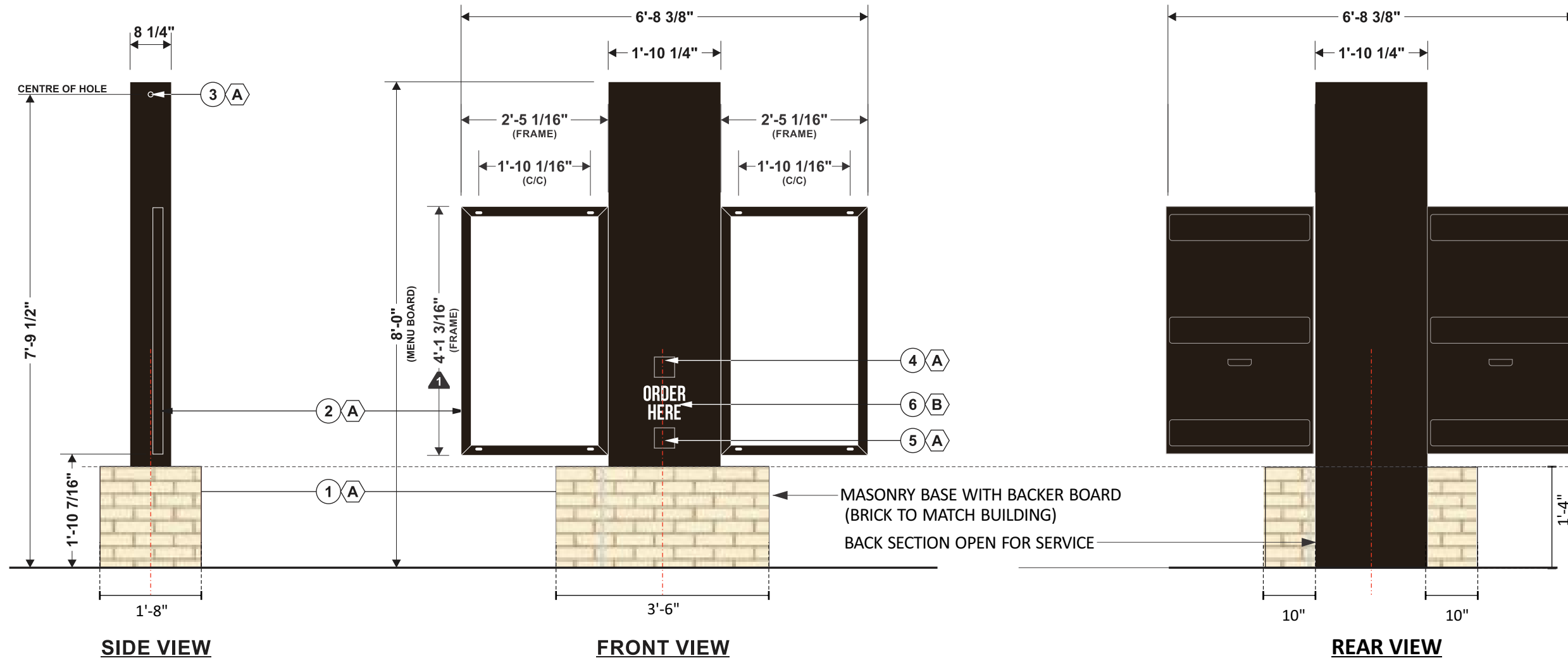

D1 D2 CFA - C7 DIGITAL ORDERING STATION SCALE: 1/2" = 1'-0"

TWO (2) REQUIRED - MANUFACTURE & INSTALL

CHFI0ME3AX0001	
DRIVE-THRU MENU BOARD	
Installation:	<input type="checkbox"/> Interior: <input checked="" type="checkbox"/> Exterior:
Electrical specifications:	
Volts:	120 Amp.: 1.4 Circ.: 2
#	Descriptions:
1	FABRICATED C-CHANNEL STRUCTURE COVERED WITH ALUMINUM
2	2"X 2" STEEL ANGLES FRAME BOLTED TO STRUCTURE (TO HOLD DISPLAYS)
3	PLASTIC BUSHINGS (ONE EACH SIDE)
4	SPEAKER
5	MICROPHONE
6	VINYL DECAL APPLIED TO FIRST SURFACE
7	ALUMINUM ENCLOSURE FOR DISPLAY (2X)

#	Colors:
A	PAINTED CFA BRONZE
B	WHITE REFLECTIVE VINYL #680-10

Design #	
0632310AR3	
Sheet	10 of 30
Client	
#5230	
Address	
6645 NE LOOP 820 RUFÉ SNOW, NORTH RICHLAND HILL, TX 76180-6040	
Account Rep.	KRISTEN HAMILTON SCARLETT Q.
Designer	LEAH LANSFORD/AM
Date	08/26/2022
Approval / Date	
Client	
Sales	
Estimating	
Art	
Engineering	
Landlord	

Revision/Date	
R1(08-26-2022)AM:	ADDED VIOLATOR PANELS TO HANDICAP SIGNS
R2(10/25/22)LL:	UPDATED SP AND ELEVATIONS. UPDATED WAYFINDING SIGNS AND CB TO VIS 22. REMOVE SIGN A FROM SCOPE OF WORK. UPDATED AWNING QTY.
R3(03/20/2023)AM:	ADDED MASONRY TO ORDERING STATIONS AND CLEARANCE BAR ART



National Headquarters	14201 Sovereign Road #101 Fort Worth, TX 76155 (214)902-2000 Fax:(214)902-2044
San Antonio	17319 San Pedro Ave Ste 200 San Antonio, TX 78232 (210)349-3804 Fax (210)349-8724
Northeast US	2301 River Road Ste 201 Louisville, KY 40206 (502) 897-8900 Cell (502) 554-2575
Georgia	111 Woodstone Place Dawsonville, GA 30534 (678) 725-8852 Fax (210) 349-8724
South Texas	PO BOX 125 206 Doral Drive Portland, TX 78374 (361) 563-5599 Fax (361) 643-6533

This drawing is the property of Chandler Signs, LLC
All rights to its use for reproduction are reserved by Chandler Signs, LLC

FINAL ELECTRICAL CONNECTION BY CUSTOMER

THIS SIGN IS INTENDED TO BE INSTALLED IN ACCORDANCE WITH ARTICLE 600 OF THE NATIONAL ELECTRICAL CODE AND/OR OTHER APPLICABLE LOCAL CODES. THIS INCLUDES PROPER GROUNDING & BONDING OF THE SIGN. SIGN WILL BEAR UL LABEL(S).



D1, D2

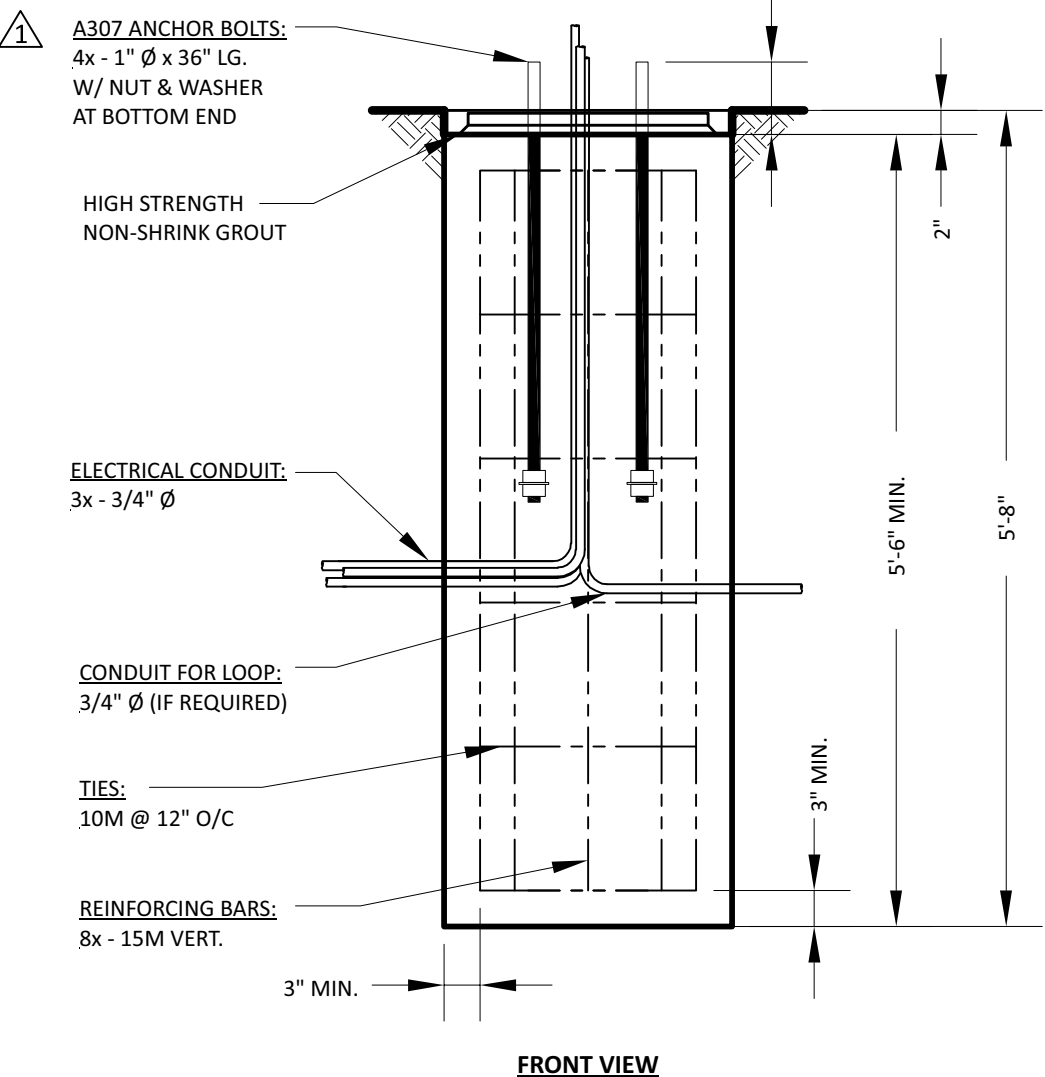
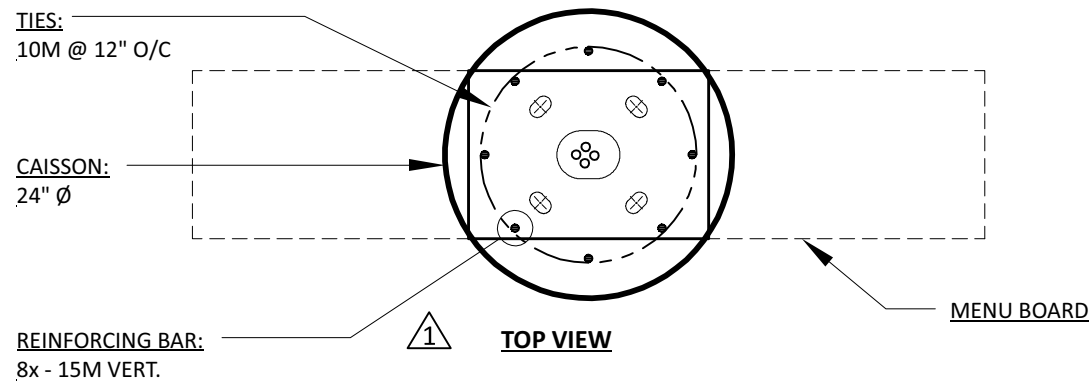

General Notes:

- MINIMUM CONCRETE RESISTANCE OF 3600 PSI AFTER 28 DAYS
- THE GROUND MUST NOT BE ALTERED AND MUST BE WELL DRAINED
- FOUNDATION IS BASE ON SAFE LATERAL SOIL BEARING PRESSURE MINIMUM OF 150 PSF PER FOOT OF DEPTH. SOIL REPORT WAS NOT FURNISHED. ALLOWABLE BEARING PRESSURE SHOULD BE VERIFIED PRIOR TO PLACEMENT OF CONCRETE. DO NOT PLACE FOUNDATION FILL.
- ALL BACKFILLED TO BE PLACE IN COMPACTED LAYERS COMPACTED TO 95% MODIFIED PROCTOR DENSITY
- ELECTRICAL CONDUIT TO BE AS PER CITY CODE
- ALL VOIDS BETWEEN COLUMN BASE PLATE AND FOUNDATION SURFACE SHALL BE COMPLETELY FILLED WITH HIGH STRENGTH, NON-SHRINK GROUT

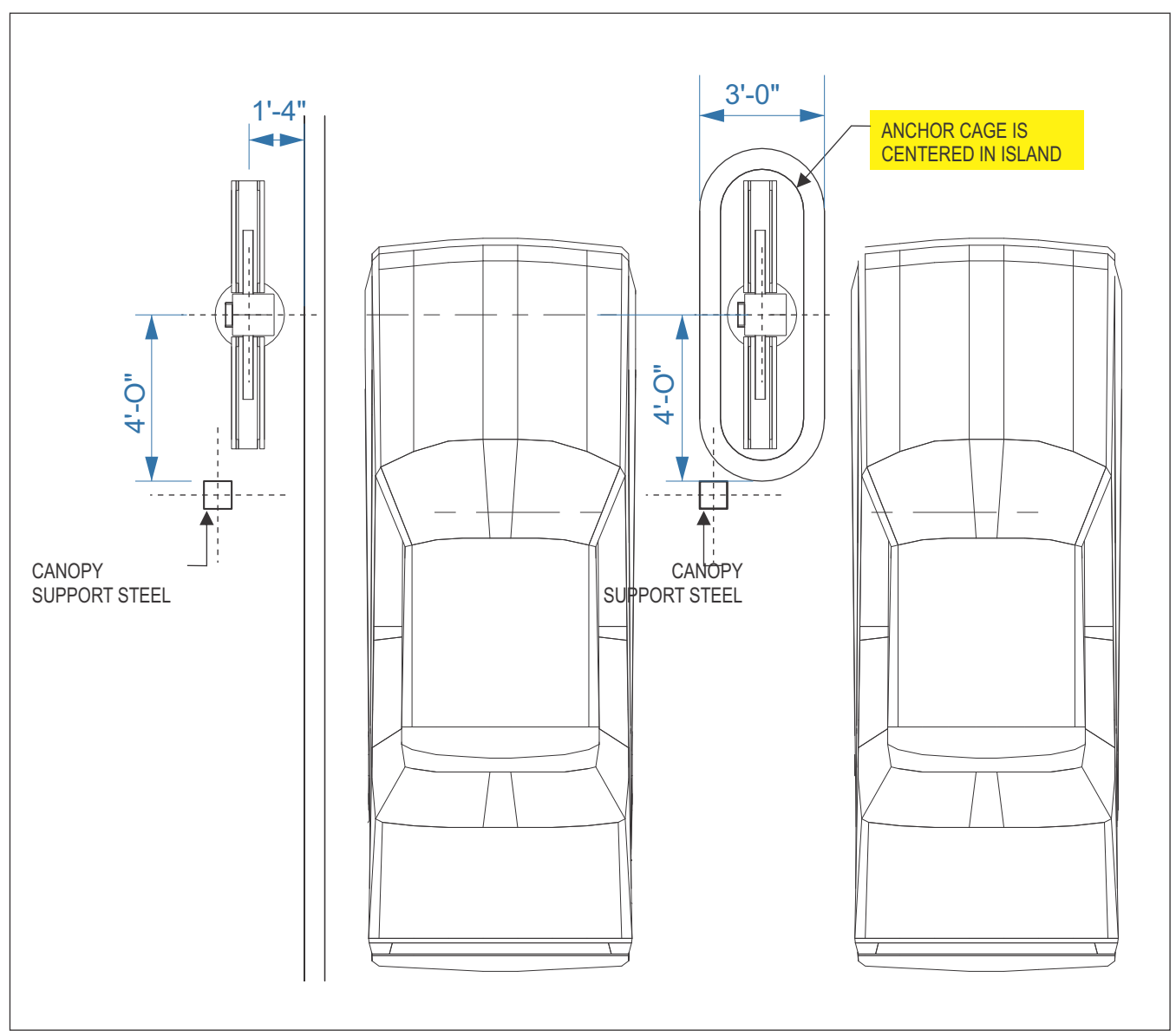

**CHANDLER SIGNS TO PROVIDE TEMPLATES AND ANCHOR BOLTS.
GEN. CONTRACTOR TO INSTALL ANCHOR BOLTS AND POUR CONCRETE.
CHANDLER SIGNS TO INSTALL ORDERING STATIONS.**

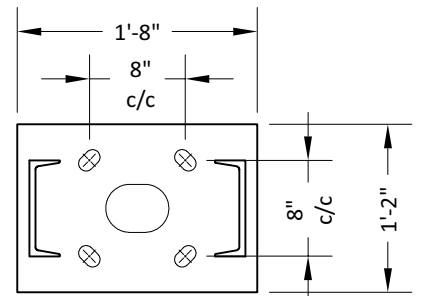
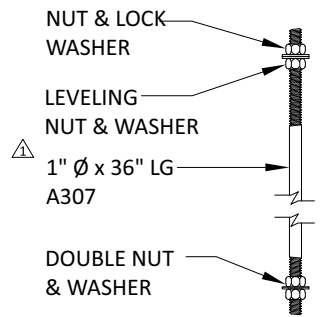

HH1-44086-5			
CONCRETE BASE PLAN FOR CFA ORDER POINT 6'-5"			
INSTALLATION:	- INTERIOR	X EXTERIOR	
ELECTRICAL SPECIFICATIONS:		WEIGHT:	000lbs
VOLTS:	---	AMP:	---
		CIRC:	---
POST: BY OTHERS	HSS 6" x 6" x 0.12" Tk. A500		
PLATE: BY OTHERS	14" \varnothing x 5/8" Tk.		
VOLUME:	0.64 CU. YD.		
$q_{1/50} = 0.37 \text{ kPa}$	$S_s = 2.00 \text{ kPa}$	$S_r = 0.40 \text{ kPa}$	

Design #	0632310AR3
Sheet	11 of 30
Client	#5230
Address	6645 NE LOOP 820 RUFÉ SNOW, NORTH RICHLAND HILL, TX 76180-6040
Account Rep.	KRISTEN HAMILTON SCARLETT Q.
Designer	LEAH LANSFORD/AM
Date	08/26/2022
Approval / Date	
Client	
Sales	
Estimating	
Art	
Engineering	
Landlord	

Revision/Date

R1(08-26-2022)AM: ADDED VIOLATOR PANELS TO HANDICAP SIGNS

R2(10/25/22)LL: UPDATED SP AND ELEVATIONS. UPDATED WAYFINDING SIGNS AND CB TO VIS 22. REMOVE SIGN A FROM SCOPE OF WORK. UPDATED AWNING QTY.

R3(03/20/2023)AM: ADDED MASONRY TO ORDERING STATIONS AND CLEARANCE BAR ART



National Headquarters 14201 Sovereign Road #101
Fort Worth, TX 76155
(214)902-2000 Fax (214)902-2044

San Antonio 17319 San Pedro Ave
Ste 200
San Antonio, TX 78232
(210)349-3804 Fax (210)349-8724

Northeast US 2301 River Road Ste 201
Louisville, KY 40206
(502) 897-8900 Cell (502) 554-2575

Georgia 111 Woodstone Place
Dawsonville, GA 30534
(678) 725-8852 Fax (210) 349-8724

South Texas PO BOX 125 206 Doral Drive
Portland, TX 78374
(361) 563-5599 Fax (361) 643-6533

This drawing is the property of Chandler Signs, LLC
All rights to its use for reproduction are reserved by Chandler Signs, LLC

FINAL ELECTRICAL CONNECTION BY CUSTOMER

THIS SIGN IS INTENDED TO BE INSTALLED IN ACCORDANCE WITH ARTICLE 600 OF THE NATIONAL ELECTRICAL CODE AND/OR OTHER APPLICABLE LOCAL CODES. THIS INCLUDES PROPER GROUNDING & BONDING OF THE SIGN. SIGN WILL BEAR UL LABEL(S).



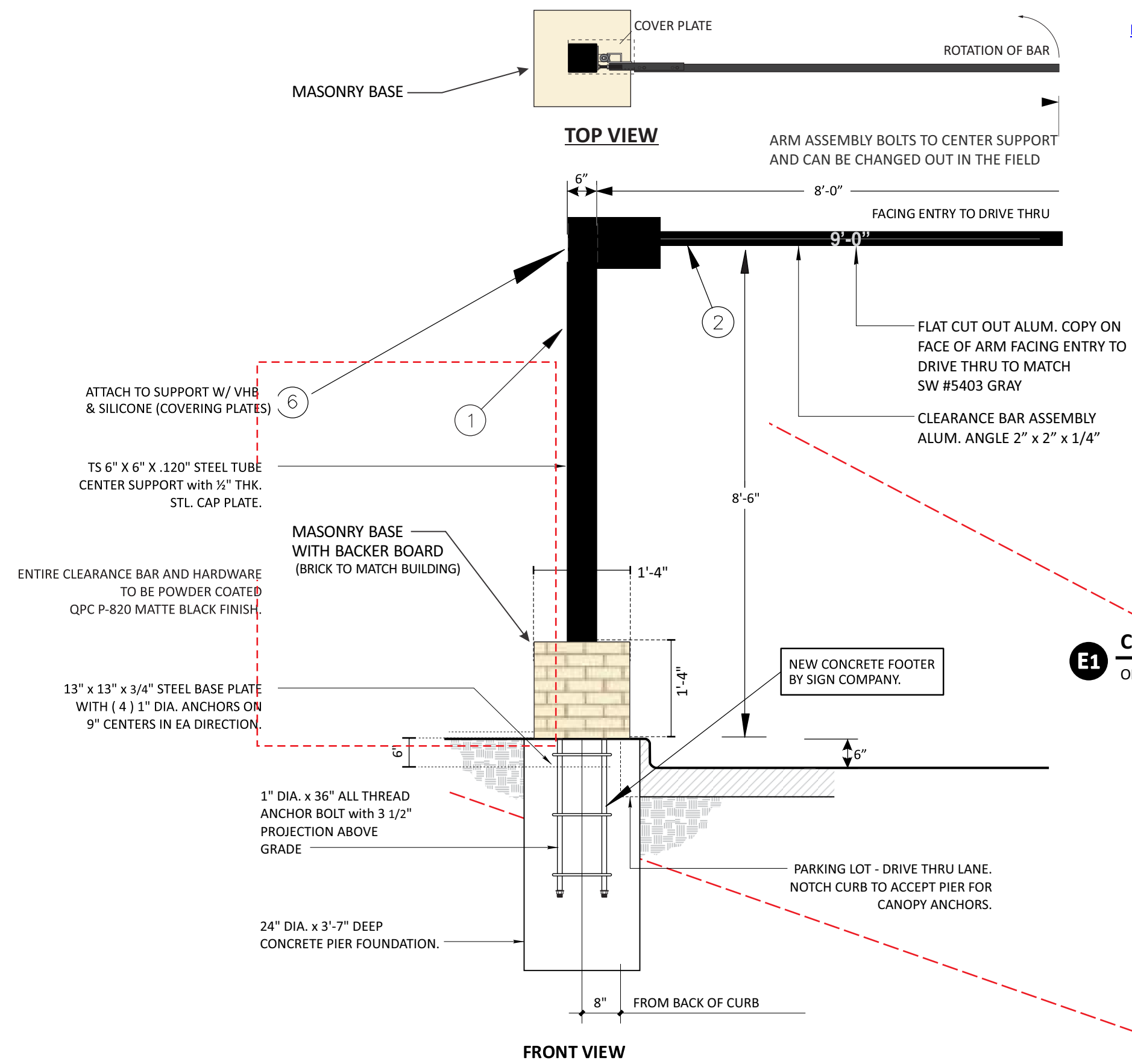

FCOs TO BE SHIPPED LOOSELY AND APPLIED ON ARM FACING TRAFFIC AT INSTALL LOCATION

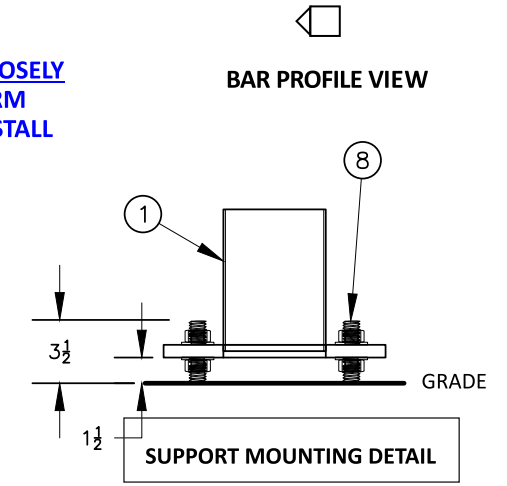

ITEM	QUANTITY	DESCRIPTION
1	1	CENTER POST ASSEMBLY, 6"X 6" STEEL
2	2	CLEARANCE BAR ASSEMBLY, 2" X 2" ALUM ANGLE
6	1	TOP COVER, .125" ALUM, BREAK FORMED
7	1	BASE COVER, .08" ALUM, BREAK FORMED
8	4	1" X 36" LONG, ALL TREAD ANCHORS, INCLUDING NUTS AND WASHERS
9	1	CLEARANCE BAR ID PLATE

Notes:

1. ENTIRE CLEARANCE BAR AND HARDWARE TO BE POWDER-COATED P-820 MATTE BLACK FINISH
2. CHANDLER TO PROVIDE ALL-THREAD ANCHORS WITH FENDER WASHERS AND HEX BOLTS
3. GEN. CONTRACTOR TO POUR NEW CONCRETE FOOTER. FOUR ALL-THREAD ANCHORS TO BE EMBEDDED INTO FOOTER ON 9-INCH CENTERS
4. SINGLE ARM BARS ARE SIZED FOR INSTALLATION ON 6" CURB

E1 CFA - CLEARANCE BAR SCALE: 1/2" = 1'-0"

ONE (1) REQUIRED - MANUFACTURE AND INSTALL

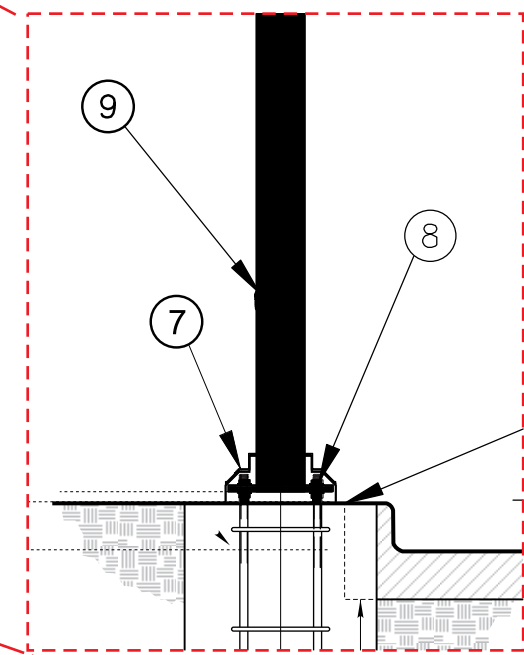

Design #
0632310AR3

Sheet 12 of 30

Client
#5230

Address
6645 NE LOOP 820 RUFÉ SNOW,
NORTH RICHLAND HILL, TX
76180-6040

Account Rep. KRISTEN HAMILTON
SCARLETT Q.

Designer LEAH LANSFORD/AM

Date 08/26/2022

Approval / Date

Client	
Sales	
Estimating	
Art	
Engineering	
Landlord	

Revision/Date

R1(08-26-2022)AM: ADDED VIOLATOR PANELS TO HANDICAP SIGNS

R2(10/25/22)LL: UPDATED SP AND ELEVATIONS. UPDATED WAYFINDING SIGNS AND CB TO VIS 22. REMOVE SIGN A FROM SCOPE OF WORK. UPDATED AWWING QTY.

R3(03/20/2023)AM: ADDED MASONRY TO ORDERING STATIONS AND CLEARANCE BAR ART

CHANDLER SIGNS

National Headquarters 14201 Sovereign Road #101
Fort Worth, TX 76155
(214)902-2000 Fax(214)902-2044

San Antonio 17319 San Pedro Ave
Ste 200
San Antonio, TX 78232
(210)349-3804 Fax (210)349-8724

Northeast US 2301 River Road Ste 201
Louisville, KY 40206
(502) 897-8900 Cell (502) 554-2575

Georgia 111 Woodstone Place
Dawsonville, GA 30534
(678) 725-8852 Fax (210) 349-8724

South Texas PO BOX 125 206 Doral Drive
Portland, TX 78374
(361) 563-5599 Fax (361) 643-6533

This drawing is the property of Chandler Signs, LLC
All rights to its use for reproduction are reserved by Chandler Signs, LLC

FINAL ELECTRICAL CONNECTION BY CUSTOMER

THIS SIGN IS INTENDED TO BE INSTALLED IN ACCORDANCE WITH ARTICLE 600 OF THE NATIONAL ELECTRICAL CODE AND/OR OTHER APPLICABLE LOCAL CODES. THIS INCLUDES PROPER GROUNDING & BONDING OF THE SIGN. SIGN WILL BEAR UL LABEL(S).

Chick-fil&i

E1

BAR PROFILE VIEW

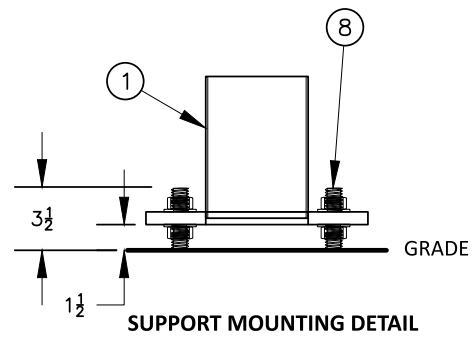

FCOs TO BE SHIPPED LOOSELY AND APPLIED ON ARM FACING TRAFFIC AT INSTALL LOCATION

ITEM	QUANTITY	DESCRIPTION
1	1	CENTER POST ASSEMBLY, 6" X 6" STEEL
2	2	CLEARANCE BAR ASSEMBLY, 2" X 2" ALUM ANGLE
6	1	TOP COVER, .125" ALUM, BREAK FORMED
7	1	BASE COVER, .08" ALUM, BREAK FORMED
8	4	1" X 36" LONG, ALL TREAD ANCHORS, INCLUDING NUTS AND WASHERS
9	1	CLEARANCE BAR ID PLATE

Notes:

- ENTIRE CLEARANCE BAR AND HARDWARE TO BE POWDER-COATED P-820 MATTE BLACK FINISH
- CHANDLER TO PROVIDE ALL-THREAD ANCHORS WITH FENDER WASHERS AND HEX BOLTS
- GEN. CONTRACTOR TO POUR NEW CONCRETE FOOTER. FOUR ALL-THREAD ANCHORS TO BE EMBEDDED INTO FOOTER ON 9-INCH CENTERS
- SINGLE ARM BARS ARE SIZED FOR INSTALLATION ON 6" CURB

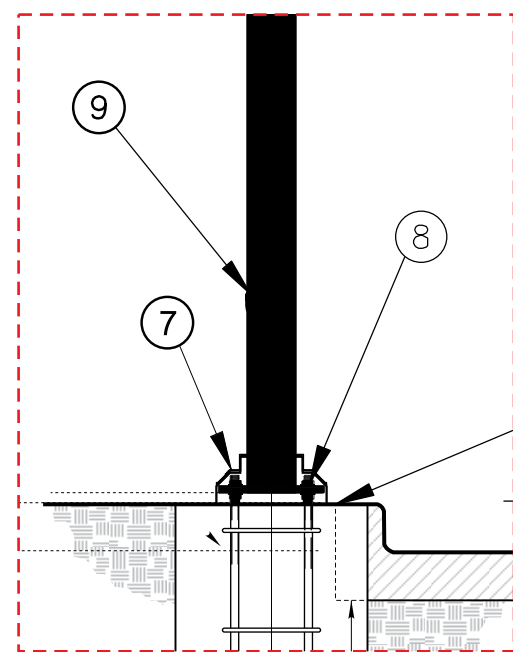

TOP VIEW

ARM ASSEMBLY BOLTS TO CENTER SUPPORT AND CAN BE CHANGED OUT IN THE FIELD

TOP VIEW

FLAT CUT OUT ALUM. COPY ON FACE OF ARM FACING ENTRY TO DRIVE THRU TO MATCH SW #5403 GRAY

CLEARANCE BAR ASSY ALUMINUM ANGLE 2x2x1/4

MASONRY BASE WITH BACKER BOARD (BRICK TO MATCH BUILDING)

NEW CONCRETE FOOTER BY SIGN COMPANY.

6 ATTACH TO SUPPORT W/ VHB & SILICONE (COVERING PLATES)

9 ETCHED PLATE ON REAR OF CENTER SUPPORT

TS 6" X 6" X .120" STEEL TUBE CENTER SUPPORT with 1/2" THK. STL. CAP PLATE.

ENTIRE CLEARANCE BAR AND HARDWARE TO BE POWDER COATED QPC P-820 MATTE BLACK FINISH.

13" x 13" x 3/4" STEEL BASE PLATE WITH (4) 1" DIA. ANCHORS ON 9" CENTERS IN EA DIRECTION.

1" DIA. x 36" ALL THREAD ANCHOR BOLT with 3 1/2" PROJECTION ABOVE GRADE

24" DIA. x 3'-7" DEEP CONCRETE PIER FOUNDATION.

E2 CFA - CLEARANCE BAR

ONE (1) REQUIRED - MANUFACTURE AND INSTALL

SCALE: 1/2" = 1'-0"

Design #

0632310AR3

Sheet 13 of 30

Client

#5230

Address

6645 NE LOOP 820 RUFÉ SNOW, NORTH RICHLAND HILL, TX 76180-6040

Account Rep. KRISTEN HAMILTON SCARLETT Q.

Designer LEAH LANSFORD/AM

Date 08/26/2022

Approval / Date

Client	Approval / Date
Sales	
Estimating	
Art	
Engineering	
Landlord	

Revision/Date

R1(08-26-2022)AM: ADDED VIOLATOR PANELS TO HANDICAP SIGNS

R2(10/25/22)LL: UPDATED SP AND ELEVATIONS. UPDATED WAYFINDING SIGNS AND CB TO VIS 22. REMOVE SIGN A FROM SCOPE OF WORK. UPDATED AWWING QTY.

R3(03/20/2023)AM: ADDED MASONRY TO ORDERING STATIONS AND CLEARANCE BAR ART



National Headquarters 14201 Sovereign Road #101 Fort Worth, TX 76155 (214)902-2000 Fax(214)902-2044

San Antonio 17319 San Pedro Ave Ste 200 San Antonio, TX 78232 (210)349-3804 Fax (210)349-8724

Northeast US 2301 River Road Ste 201 Louisville, KY 40206 (502) 897-8900 Cell (502) 554-2575

Georgia 111 Woodstone Place Dawsonville, GA 30534 (678) 725-8852 Fax (210) 349-8724

South Texas PO BOX 125 206 Doral Drive Portland, TX 78374 (361) 563-5599 Fax (361) 643-6533

This drawing is the property of Chandler Signs, LLC All rights to its use for reproduction are reserved by Chandler Signs, LLC

FINAL ELECTRICAL CONNECTION BY CUSTOMER

THIS SIGN IS INTENDED TO BE INSTALLED IN ACCORDANCE WITH ARTICLE 600 OF THE NATIONAL ELECTRICAL CODE AND/OR OTHER APPLICABLE LOCAL CODES. THIS INCLUDES PROPER GROUNDING & BONDING OF THE SIGN. SIGN WILL BEAR UL LABEL(S).



E2

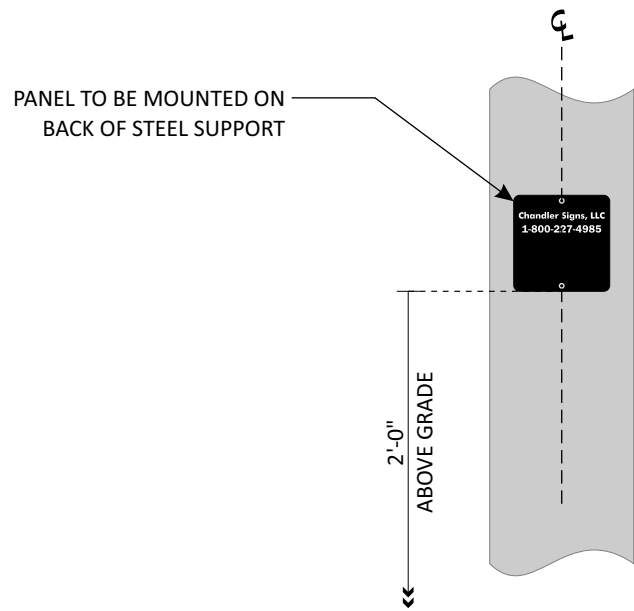

REAR OF SUPPORT

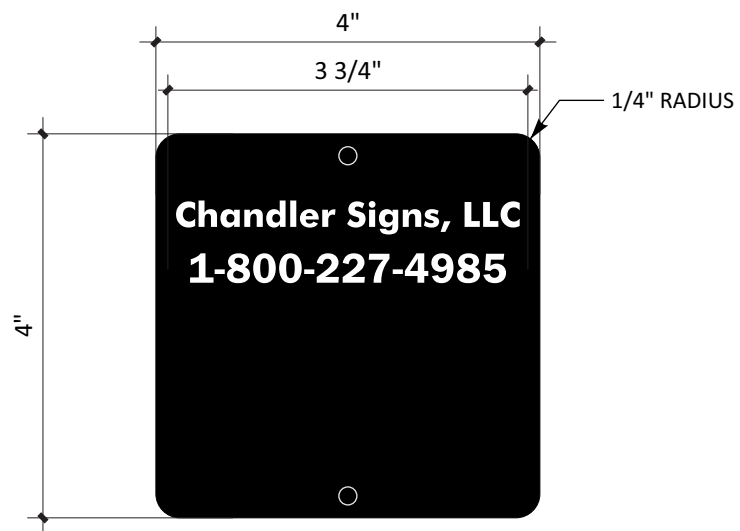

CHANDLER SIGNS ETCHED PLATE

ONE (1) PER CLEARANCE BAR

ETCHED ALUMINUM PLATES WITH BLACK BACKGROUND. ETCHED COPY.

SCALE: 6" = 1'-0"

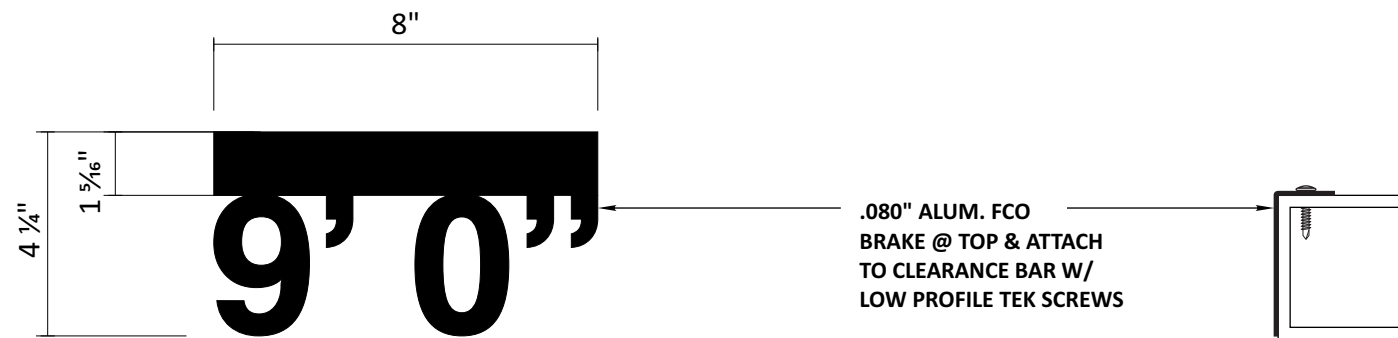

FCO DETAIL

SCALE: 3"=1'-0"

(1) REQUIRED PER BAR

FCOs TO BE SHIPPED LOOSE

Design #	0632310AR3
Sheet	14 of 30
Client	#5230
Address	6645 NE LOOP 820 RUFÉ SNOW, NORTH RICHLAND HILL, TX 76180-6040
Account Rep.	KRISTEN HAMILTON SCARLETT Q.
Designer	LEAH LANSFORD/AM
Date	08/26/2022
Approval / Date	
Client	
Sales	
Estimating	
Art	
Engineering	
Landlord	

Revision/Date	
R1(08-26-2022)AM: ADDED VIOLATOR PANELS TO HANDICAP SIGNS	
R2(10/25/22)LL: UPDATED SP AND ELEVATIONS. UPDATED WAYFINDING SIGNS AND CB TO VIS 22. REMOVE SIGN A FROM SCOPE OF WORK. UPDATED AWNING QTY.	
R3(03/20/2023)AM: ADDED MASONRY TO ORDERING STATIONS AND CLEARANCE BAR ART	



National Headquarters	14201 Sovereign Road #101 Fort Worth, TX 76155 (214)902-2000 Fax(214)902-2044
San Antonio	17319 San Pedro Ave Ste 200 San Antonio, TX 78232 (210)349-3804 Fax (210)349-8724
Northeast US	2301 River Road Ste 201 Louisville, KY 40206 (502) 897-8900 Cell (502) 554-2575
Georgia	111 Woodstone Place Dawsonville, GA 30534 (678) 725-8852 Fax (210) 349-8724
South Texas	PO BOX 125 206 Doral Drive Portland, TX 78374 (361) 563-5599 Fax (361) 643-6533

This drawing is the property of Chandler Signs, LLC
All rights to its use for reproduction are reserved by Chandler Signs, LLC

FINAL ELECTRICAL CONNECTION BY CUSTOMER

THIS SIGN IS INTENDED TO BE INSTALLED IN ACCORDANCE WITH ARTICLE 600 OF THE NATIONAL ELECTRICAL CODE AND/OR OTHER APPLICABLE LOCAL CODES. THIS INCLUDES PROPER GROUNDING & BONDING OF THE SIGN. SIGN WILL BEAR UL LABEL(S).



E

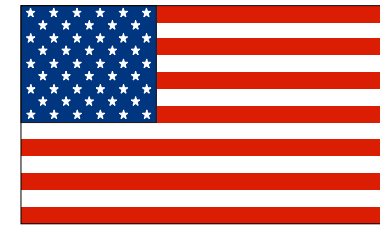
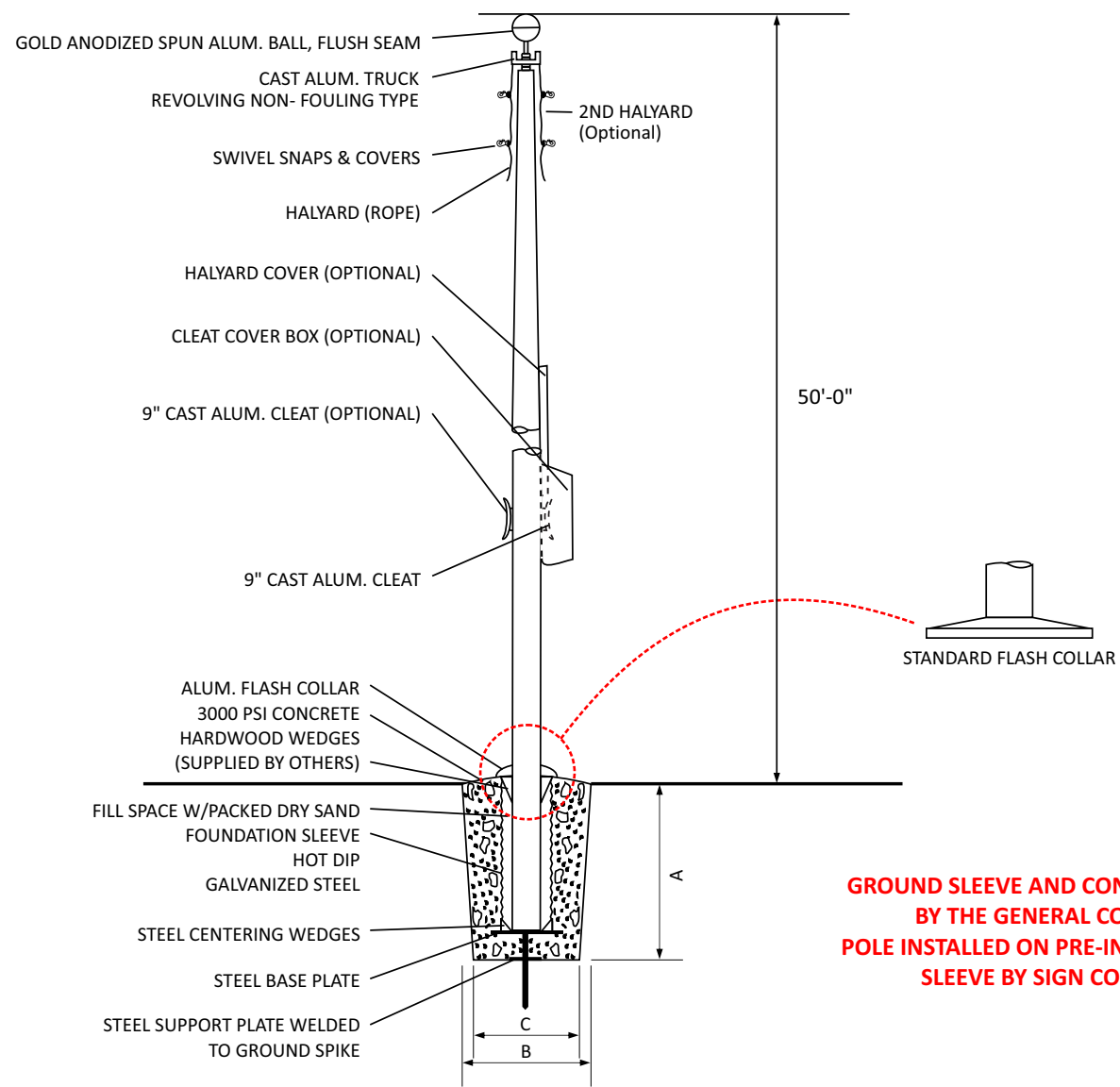

FLAG PROVIDED BY CSI

FOUNDATION SIZES

HEIGHT	A	B	C	FLAG SIZE
20'	3'-6"	30"	24"	6'-10'
25'	3'-6"	30"	24"	6'-10'
30'	3'-6"	30"	24"	6'-10'
35'	4'-0"	36"	30"	6'-10'
40'	4'-6"	42"	36"	12'-18'
45'	5'-0"	48"	42"	12'-18'
50'	5'-6"	48"	42"	12'-18'

**GROUND SLEEVE AND CONCRETE INSTALLED BY THE GENERAL CONTRACTOR
POLE INSTALLED ON PRE-INSTALLED GROUND SLEEVE BY SIGN CONTRACTOR**

- F CFA - FLAG 50** N.T.S.
- ONE (1) REQUIRED - PROVIDE AND INSTALL
- CHANDLER TO PROVIDE GROUND SLEEVE TO G.C. FOR INSTALL BY G.C.
- CHANDLER TO INSTALL FLAGPOLE AND ACCESSORIES

Design #	
0632310AR3	
Sheet	15 of 30
Client	
#5230	
Address	
6645 NE LOOP 820 RUFÉ SNOW, NORTH RICHLAND HILL, TX 76180-6040	
Account Rep.	KRISTEN HAMILTON SCARLETT Q.
Designer	LEAH LANSFORD/AM
Date	08/26/2022
Approval / Date	
Client	
Sales	
Estimating	
Art	
Engineering	
Landlord	

Revision/Date
 R1(08-26-2022)AM: ADDED VIOLATOR PANELS TO HANDICAP SIGNS
 R2(10/25/22)LL: UPDATED SP AND ELEVATIONS. UPDATED WAYFINDING SIGNS AND CB TO VIS 22. REMOVE SIGN A FROM SCOPE OF WORK. UPDATED AWNING QTY.
 R3(03/20/2023)AM: ADDED MASONRY TO ORDERING STATIONS AND CLEARANCE BAR ART



National Headquarters 14201 Sovereign Road #101
Fort Worth, TX 76155
(214)902-2000 Fax(214)902-2044

San Antonio 17319 San Pedro Ave
Ste 200
San Antonio, TX 78232
(210)349-3804 Fax (210)349-8724

Northeast US 2301 River Road Ste 201
Louisville, KY 40206
(502) 897-8900 Cell (502) 554-2575

Georgia 111 Woodstone Place
Dawsonville, GA 30534
(678) 725-8852 Fax (210) 349-8724

South Texas PO BOX 125 206 Doral Drive
Portland, TX 78374
(361) 563-5599 Fax (361) 643-6533

This drawing is the property of Chandler Signs, LLC
All rights to its use for reproduction are reserved by Chandler Signs, LLC

FINAL ELECTRICAL CONNECTION BY CUSTOMER

THIS SIGN IS INTENDED TO BE INSTALLED IN ACCORDANCE WITH ARTICLE 600 OF THE NATIONAL ELECTRICAL CODE AND/OR OTHER APPLICABLE LOCAL CODES. THIS INCLUDES PROPER GROUNDING & BONDING OF THE SIGN. SIGN WILL BEAR UL LABEL(S).



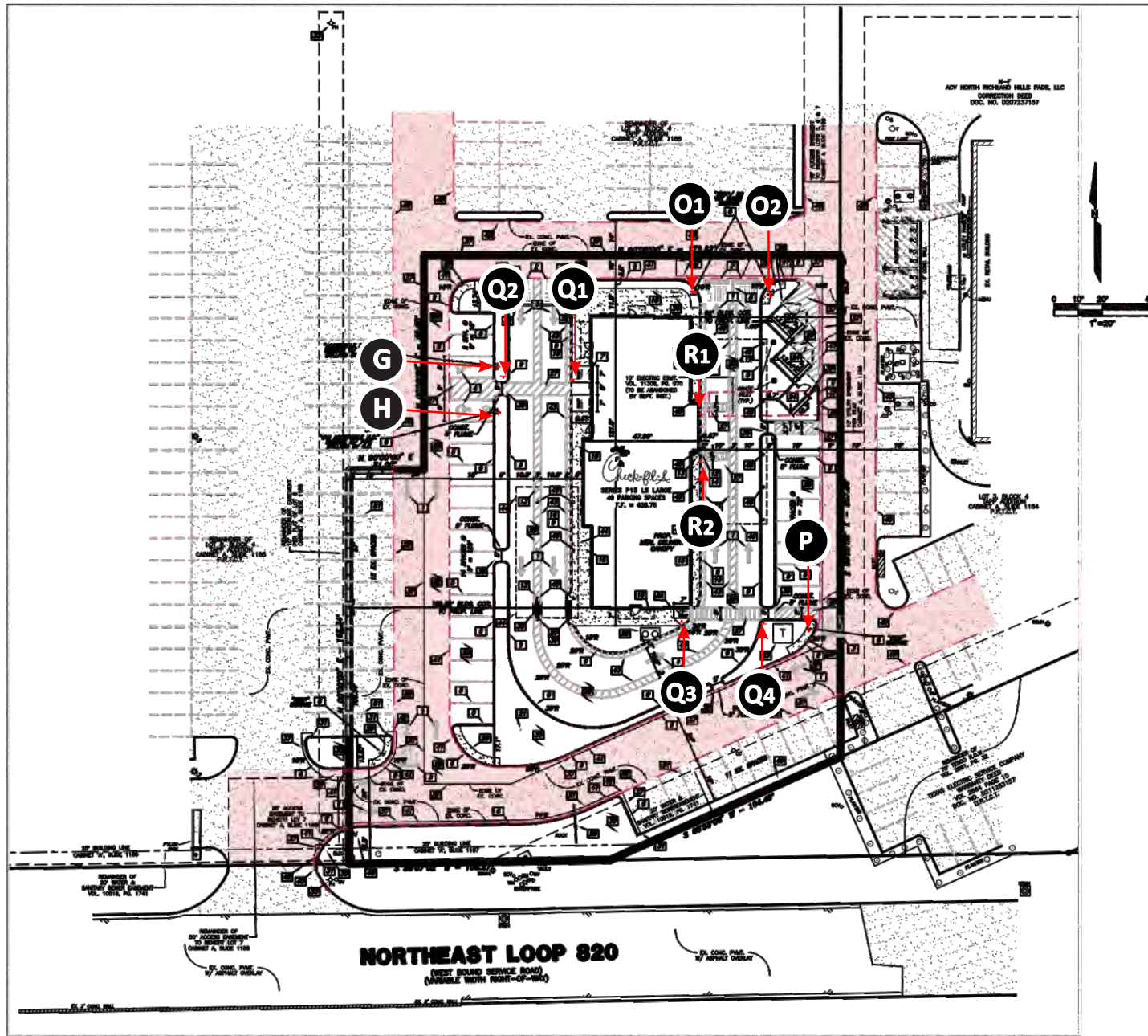

SITE PLAN 1

SCALE: 1/32" = 1'-0"



NOTE:
 FOR LOCATIONS OF TRAFFIC D.O.T. SIGNS; REFER TO SITE PLAN 2 ON PAGE 3 AND PAGE 16.
 FOR LOCATIONS OF BUILDING AWNINGS; REFER TO SITE PLAN 3 ON PAGE 4 AND PAGE 22.

PORTABLE BASES

SIGN I-D LETTER	FACE A	FACE B
R1-2		N/A

SIGN I-D LETTER	FACE A	FACE B
G	 WITH BOLLARD	N/A
H	 WITH BOLLARD	N/A
Q1 Q2		
P		N/A
Q1-4		N/A

Design #	
0632310AR3	
Sheet	16 of 30
Client	
#5230	
Address	
6645 NE LOOP 820 RUFÉ SNOW, NORTH RICHLAND HILL, TX 76180-6040	
Account Rep.	KRISTEN HAMILTON SCARLETT Q.
Designer	LEAH LANSFORD/AM
Date	08/26/2022
Approval / Date	
Client	
Sales	
Estimating	
Art	
Engineering	
Landlord	

Revision/Date
 R1(08-26-2022)AM: ADDED VIOLATOR PANELS TO HANDICAP SIGNS
 R2(10-25-22)LL: UPDATED SP AND ELEVATIONS. UPDATED WAYFINDING SIGNS AND CB TO VIS 22. REMOVE SIGN A FROM SCOPE OF WORK. UPDATED AWNING QTY.
 R3(03-20-2023)AM: ADDED MASONRY TO ORDERING STATIONS AND CLEARANCE BAR ART



National Headquarters 14201 Sovereign Road #101
Fort Worth, TX 76155
(214)902-2000 Fax(214)902-2044

San Antonio 17319 San Pedro Ave
Ste 200
San Antonio, TX 78232
(210)349-3804 Fax (210)349-8724

Northeast US 2301 River Road Ste 201
Louisville, KY 40206
(502) 897-8900 Cell (502) 554-2575

Georgia 111 Woodstone Place
Dawsonville, GA 30534
(678) 725-8852 Fax (210) 349-8724

South Texas PO BOX 125 206 Doral Drive
Portland, TX 78374
(361) 563-5599 Fax (361) 643-6533

This drawing is the property of Chandler Signs, LLC
 All rights to its use for reproduction are reserved by Chandler Signs, LLC

FINAL ELECTRICAL CONNECTION BY CUSTOMER

THIS SIGN IS INTENDED TO BE INSTALLED IN ACCORDANCE WITH ARTICLE 600 OF THE NATIONAL ELECTRICAL CODE AND/OR OTHER APPLICABLE LOCAL CODES. THIS INCLUDES PROPER GROUNDING & BONDING OF THE SIGN. SIGN WILL BEAR UL LABEL(S).



SITE PLAN

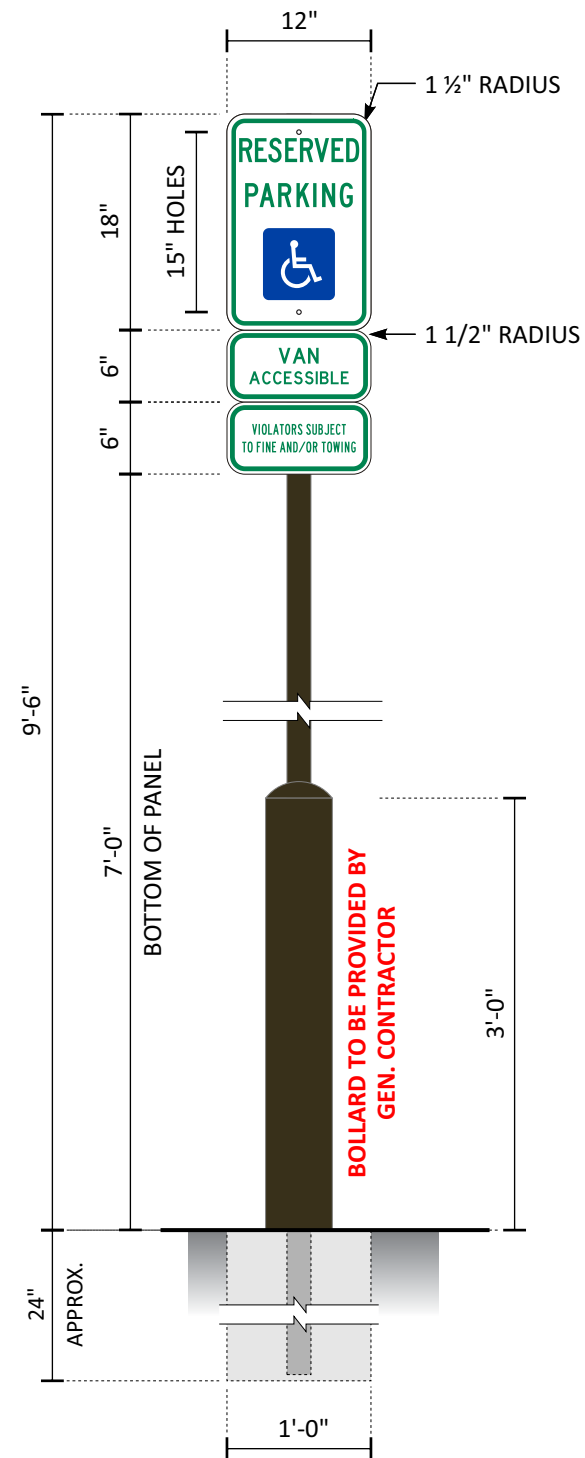

BOLLARD MOUNTED HANDICAP SIGNS

SPECIFICATIONS

SIGN PANELS

.080 ALUMINUM WITH BACKS PAINTED MATTHEWS #20181 DARK BRONZE, SATIN AND REFLECTIVE VINYL GRAPHICS APPLIED 1ST SURFACE.

SIGN PANELS ARE TO BE SECURED TO SIGN POST WITH NUTS AND BOLTS PAINTED TO MATCH VINYL BACKGROUND

SIGN POST

2" x 2" ALUMINUM SQ. TUBE, CAPPED ON TOP WITH PUSH IN PLASTIC CAP PAINTED MATTHEWS #20181 DARK BRONZE, SATIN. CAP IS A BUYOUT FROM MCMASTER CARR #9565K31 INVENTORY #02948

BOLLARD - TO BE PROVIDED BY GEN.CONTRACTOR
5 9/16" O.D. x .280 WALL THICKNESS STEEL PIPE.

BOLLARD AND CONCRETE TOP TO BE PAINTED MATTHEWS #74155 DARK BRONZE, SEMI-GLOSS. INSTALLER TO PROVIDE PAINT.

DAL - MANUFACTURING
MUTCD PANEL - UPPERCASE

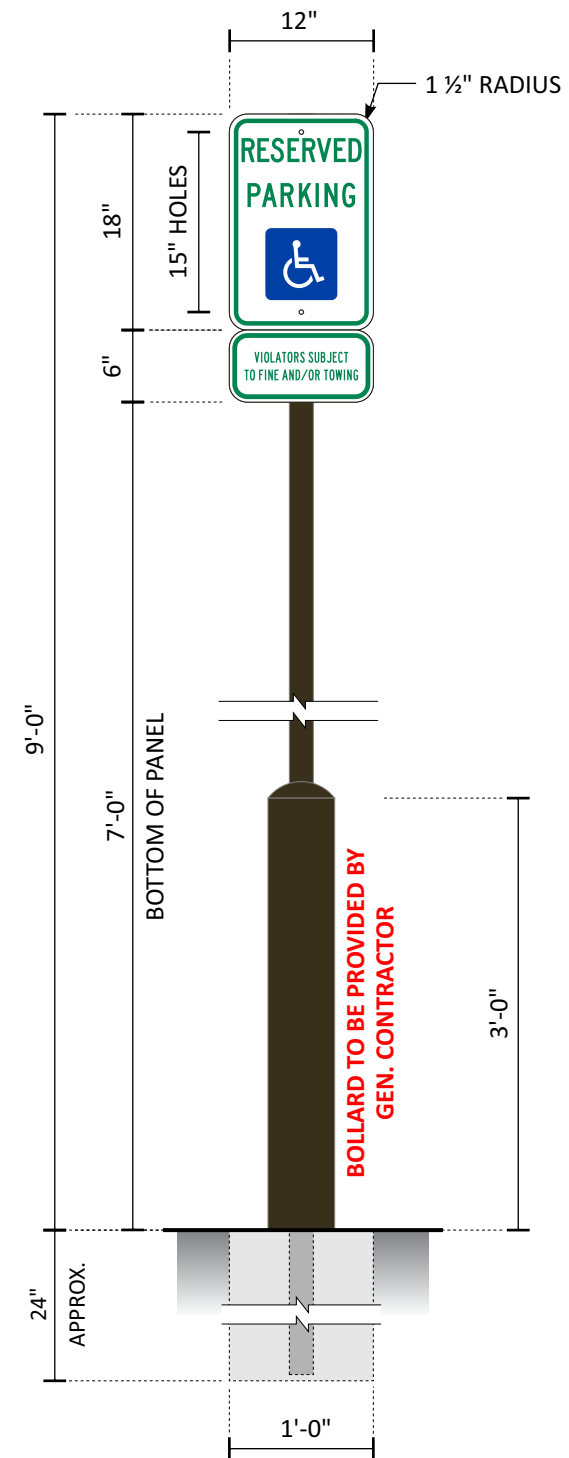

H1 H2 CFA - S/F HC SIGN
TWO (2) REQUIRED - MANUFACTURE AND INSTALL

SCALE: 3/4" = 1'-0"
1.5 SQ. FT.

Design #	0632310AR3
Sheet	17 of 30
Client	#5230
Address	6645 NE LOOP 820 RUFÉ SNOW, NORTH RICHLAND HILL, TX 76180-6040
Account Rep.	KRISTEN HAMILTON SCARLETT Q.
Designer	LEAH LANSFORD/AM
Date	08/26/2022
Approval / Date	
Client	
Sales	
Estimating	
Art	
Engineering	
Landlord	
Revision/Date	
R1(08-26-2022)AM: ADDED VIOLATOR PANELS TO HANDICAP SIGNS	
R2(10/25/22)LL: UPDATED SP AND ELEVATIONS. UPDATED WAYFINDING SIGNS AND CB TO VIS 22. REMOVE SIGN A FROM SCOPE OF WORK. UPDATED AWNING QTY.	
R3(03/20/2023)AM: ADDED MASONRY TO ORDERING STATIONS AND CLEARANCE BAR ART	



National Headquarters	14201 Sovereign Road #101 Fort Worth, TX 76155 (214)902-2000 Fax:(214)902-2044
San Antonio	17319 San Pedro Ave Ste 200 San Antonio, TX 78232 (210)349-3804 Fax (210)349-8724
Northeast US	2301 River Road Ste 201 Louisville, KY 40206 (502) 897-8900 Cell (502) 554-2575
Georgia	111 Woodstone Place Dawsonville, GA 30534 (678) 725-8852 Fax (210) 349-8724
South Texas	PO BOX 125 206 Doral Drive Portland, TX 78374 (361) 563-5599 Fax (361) 643-6533

This drawing is the property of Chandler Signs, LLC
All rights to its use for reproduction are reserved by Chandler Signs, LLC

FINAL ELECTRICAL CONNECTION BY CUSTOMER

THIS SIGN IS INTENDED TO BE INSTALLED IN ACCORDANCE WITH ARTICLE 600 OF THE NATIONAL ELECTRICAL CODE AND/OR OTHER APPLICABLE LOCAL CODES. THIS INCLUDES PROPER GROUNDING & BONDING OF THE SIGN. SIGN WILL BEAR UL LABEL(S).



G,H

G1 G2 CFA - S/F HCVA SIGN
TWO (2) REQUIRED - MANUFACTURE AND INSTALL

SCALE: 3/4" = 1'-0"
2 SQ. FT.

PROTOTYPICAL FLOOR PLAN

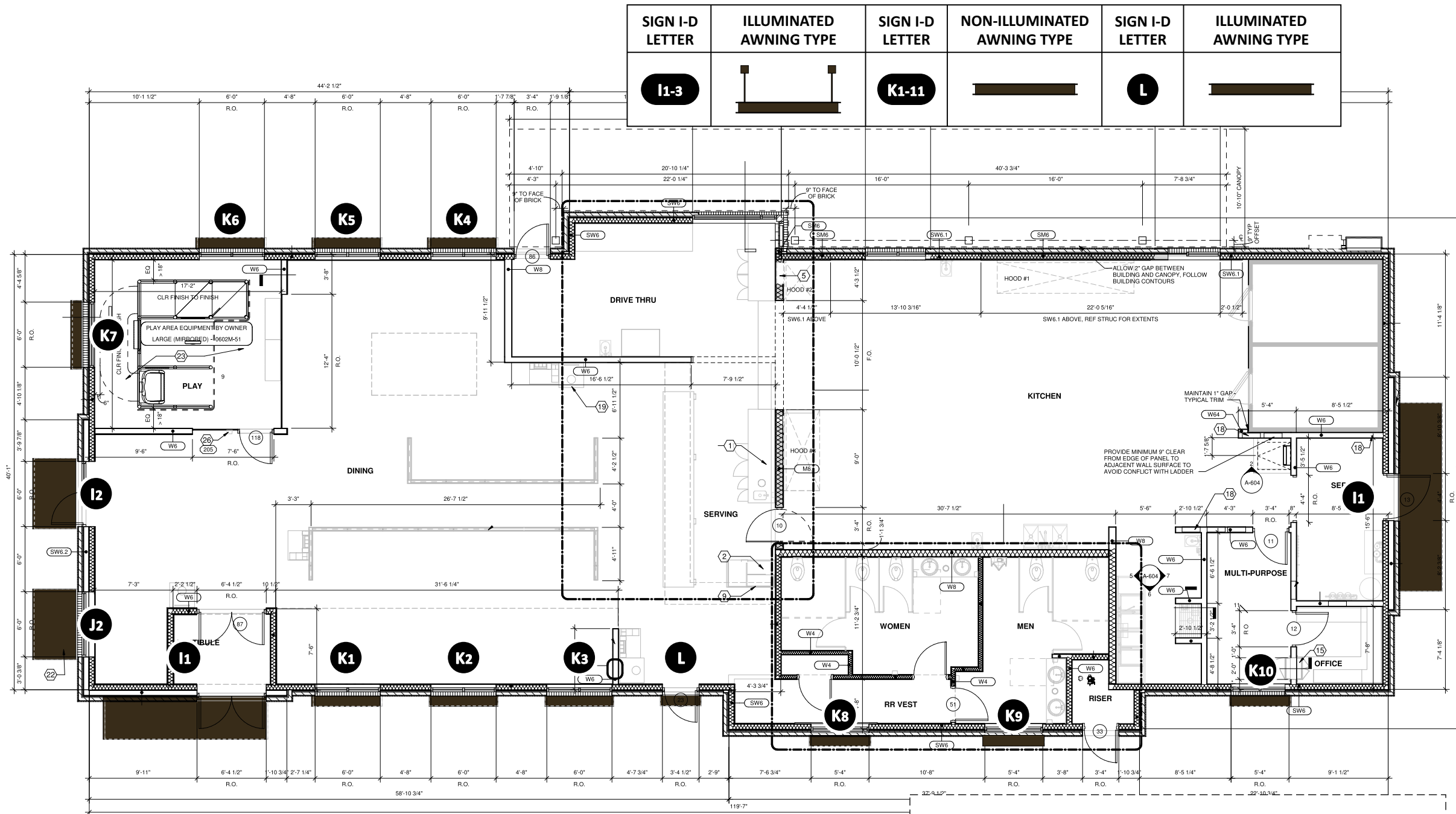

SIGN I-D LETTER	ILLUMINATED AWNING TYPE	SIGN I-D LETTER	NON-ILLUMINATED AWNING TYPE	SIGN I-D LETTER	ILLUMINATED AWNING TYPE
I1-3		K1-11		L	

FLOOR PLAN - P13 LS LARGE

SCALE: 3/32" = 1'-0"

NOTE:
 FOR LOCATION OF BUILDING SIGNS AND DRIVE-THRU ITEMS; REFER TO SITE PLAN 1 ON PAGE 2.
 FOR LOCATIONS OF TRAFFIC D.O.T. SIGNS REFER TO SITE PLAN 2 ON PAGE 3 AND PAGE 20.

FOR REFERENCE ONLY

AWNING SIZES TAKEN FROM ARCHITECTURAL PAGE A-301L PROVIDED

ATTACHED CANOPY SCHEDULE

Mark	Description	Count	Overall Width	Overall Depth	Tie Back Mounting (Offset From Top)	Integral Lighting
C1-A	Exterior Canopy	1	3'-9"	1'-0"	0"	Yes
C1-B	Exterior Canopy	3	5'-8"	1'-0"	0"	No
C1-C	Exterior Canopy	7	6'-4"	1'-0"	0"	No
C3-B	Exterior Canopy	1	15'-0"	3'-6"	2'-4"	Yes
C4-E	Exterior Canopy	1	6'-6"	4'-0"	2'-4"	Yes
C4-F	Exterior Canopy	1	6'-6"	4'-0"	2'-4"	No
C4-M	Exterior Canopy	1	17'-4"	4'-0"	2'-4"	No
Grand total		15				

PROTOTYPICAL FLOOR PLAN

Design #

0632310AR3

Sheet 18 of 30

Client

#5230

Address

6645 NE LOOP 820 RUFÉ SNOW,
NORTH RICHLAND HILL, TX
76180-6040

Account Rep. KRISTEN HAMILTON
SCARLETT Q.

Designer LEAH LANSFORD/AM

Date 08/26/2022

Approval / Date

Client

Sales

Estimating

Art

Engineering

Landlord

Revision/Date

R1(08-26-2022)AM: ADDED VIOLATOR PANELS TO HANDICAP SIGNS

R2(10/25/22)LL: UPDATED SP AND ELEVATIONS. UPDATED WAYFINDING SIGNS AND CB TO VIS 22. REMOVE SIGN A FROM SCOPE OF WORK. UPDATED AWNING QTY.

R3(03/20/2023)AM: ADDED MASONRY TO ORDERING STATIONS AND CLEARANCE BAR ART



National Headquarters 14201 Sovereign Road #101
Fort Worth, TX 76155
(214)902-2000 Fax (214)902-2044

San Antonio 17319 San Pedro Ave
Ste 200
San Antonio, TX 78232
(210)349-3804 Fax (210)349-8724

Northeast US 2301 River Road Ste 201
Louisville, KY 40206
(502) 897-8900 Cell (502) 554-2575

Georgia 111 Woodstone Place
Dawsonville, GA 30534
(678) 725-8852 Fax (210) 349-8724

South Texas PO BOX 125 206 Doral Drive
Portland, TX 78374
(361) 563-5599 Fax (361) 643-6533

This drawing is the property of
Chandler Signs, LLC
All rights to its use for reproduction
are reserved by Chandler Signs, LLC

FINAL ELECTRICAL CONNECTION BY CUSTOMER

THIS SIGN IS INTENDED TO BE INSTALLED IN ACCORDANCE WITH ARTICLE 600 OF THE NATIONAL ELECTRICAL CODE AND/OR OTHER APPLICABLE LOCAL CODES. THIS INCLUDES PROPER GROUNDING & BONDING OF THE SIGN. SIGN WILL BEAR UL LABEL(S).



SITE PLAN 2

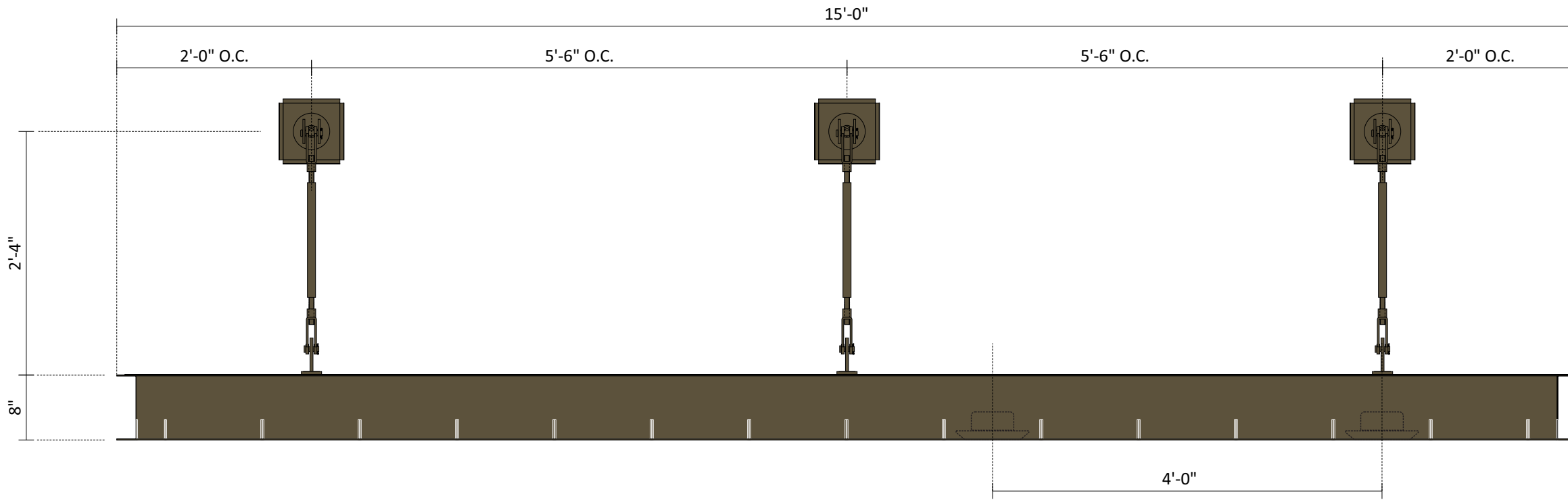

11 C-CHANNEL AWNING WITH DOWN LIGHTING SCALE: 3/4" = 1'- 0"

ONE (1) REQUIRED - MANUFACTURE AND INSTALL

AWNINGS TO BE PAINTED KYNAR 500 PVDF T6039 DARK BRONZE

**NOTE:
BLOCKING FOR AWNING TO BE BY G.C.**

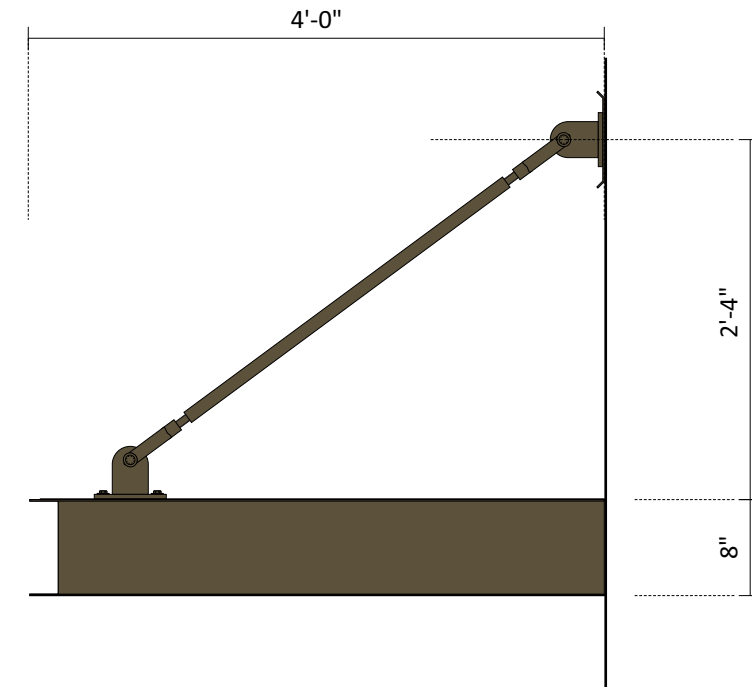

END VIEW SCALE: 3/4" = 1'- 0"

Design #	0632310AR3
Sheet	19 of 30
Client	#5230
Address	6645 NE LOOP 820 RUFÉ SNOW, NORTH RICHLAND HILL, TX 76180-6040
Account Rep.	KRISTEN HAMILTON SCARLETT Q.
Designer	LEAH LANSFORD/AM
Date	08/26/2022
Approval / Date	
Client	
Sales	
Estimating	
Art	
Engineering	
Landlord	

Revision/Date
R1(08-26-2022)AM: ADDED VIOLATOR PANELS TO HANDICAP SIGNS
R2(10/25/22)LL: UPDATED SP AND ELEVATIONS. UPDATED WAYFINDING SIGNS AND CB TO VIS 22. REMOVE SIGN A FROM SCOPE OF WORK. UPDATED AWNING QTY.
R3(03/20/2023)AM: ADDED MASONRY TO ORDERING STATIONS AND CLEARANCE BAR ART



National Headquarters	14201 Sovereign Road #101 Fort Worth, TX 76155 (214)902-2000 Fax(214)902-2044
San Antonio	17319 San Pedro Ave Ste 200 San Antonio, TX 78232 (210)349-3804 Fax (210)349-8724
Northeast US	2301 River Road Ste 201 Louisville, KY 40206 (502) 897-8900 Cell (502) 554-2575
Georgia	111 Woodstone Place Dawsonville, GA 30534 (678) 725-8852 Fax (210) 349-8724
South Texas	PO BOX 125 206 Doral Drive Portland, TX 78374 (361) 563-5599 Fax (361) 643-6533

This drawing is the property of Chandler Signs, LLC
All rights to its use for reproduction are reserved by Chandler Signs, LLC

FINAL ELECTRICAL CONNECTION BY CUSTOMER

THIS SIGN IS INTENDED TO BE INSTALLED IN ACCORDANCE WITH ARTICLE 600 OF THE NATIONAL ELECTRICAL CODE AND/OR OTHER APPLICABLE LOCAL CODES. THIS INCLUDES PROPER GROUNDING & BONDING OF THE SIGN. SIGN WILL BEAR UL LABEL(S).



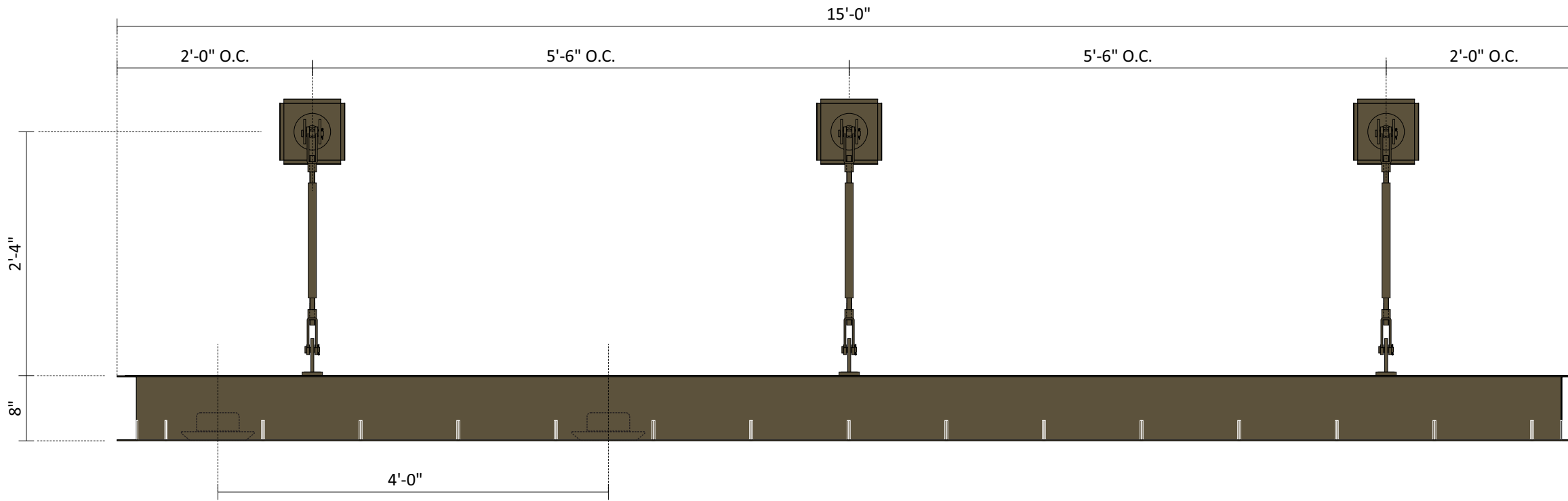

12 C-CHANNEL AWNING WITH DOWN LIGHTING SCALE: 3/4" = 1'- 0"

ONE (1) REQUIRED - MANUFACTURE AND INSTALL

AWNINGS TO BE PAINTED KYNAR 500 PVDF T6039 DARK BRONZE

**NOTE:
BLOCKING FOR AWNING TO BE BY G.C.**

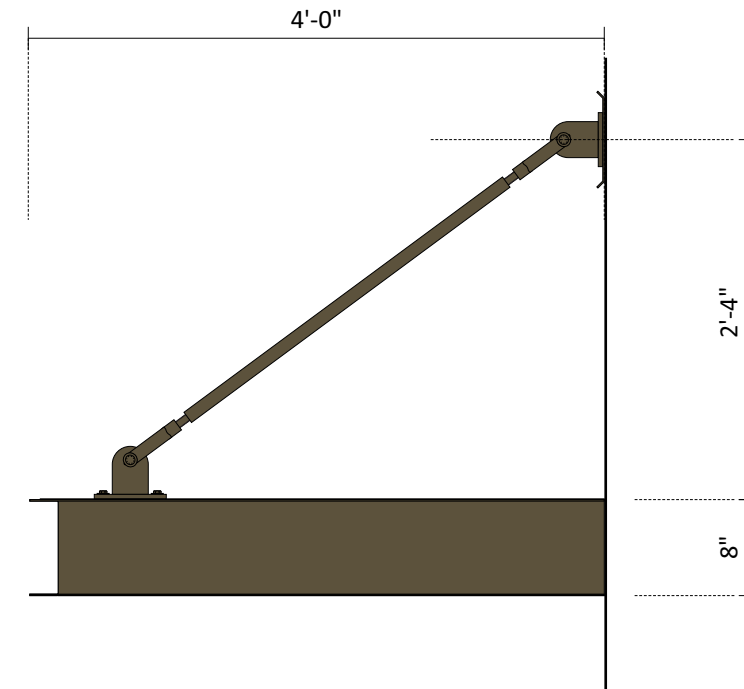

END VIEW SCALE: 3/4" = 1'- 0"

Design #	0632310AR3
Sheet	20 of 30
Client	#5230
Address	6645 NE LOOP 820 RUFÉ SNOW, NORTH RICHLAND HILL, TX 76180-6040
Account Rep.	KRISTEN HAMILTON SCARLETT O.
Designer	LEAH LANSFORD/AM
Date	08/26/2022
Approval / Date	
Client	
Sales	
Estimating	
Art	
Engineering	
Landlord	

Revision/Date
 R1(08-26-2022)AM: ADDED VIOLATOR PANELS TO HANDICAP SIGNS
 R2(10/25/22)LL: UPDATED SP AND ELEVATIONS. UPDATED WAYFINDING SIGNS AND CB TO VIS 22. REMOVE SIGN A FROM SCOPE OF WORK. UPDATED AWNING QTY.
 R3(03/20/2023)AM: ADDED MASONRY TO ORDERING STATIONS AND CLEARANCE BAR ART



National Headquarters 14201 Sovereign Road #101
Fort Worth, TX 76155
(214)902-2000 Fax(214)902-2044

San Antonio 17319 San Pedro Ave
Ste 200
San Antonio, TX 78232
(210)349-3804 Fax (210)349-8724

Northeast US 2301 River Road Ste 201
Louisville, KY 40206
(502) 897-8900 Cell (502) 554-2575

Georgia 111 Woodstone Place
Dawsonville, GA 30534
(678) 725-8852 Fax (210) 349-8724

South Texas PO BOX 125 206 Doral Drive
Portland, TX 78374
(361) 563-5599 Fax (361) 643-6533

This drawing is the property of Chandler Signs, LLC
All rights to its use for reproduction are reserved by Chandler Signs, LLC

FINAL ELECTRICAL CONNECTION BY CUSTOMER

THIS SIGN IS INTENDED TO BE INSTALLED IN ACCORDANCE WITH ARTICLE 600 OF THE NATIONAL ELECTRICAL CODE AND/OR OTHER APPLICABLE LOCAL CODES. THIS INCLUDES PROPER GROUNDING & BONDING OF THE SIGN. SIGN WILL BEAR UL LABEL(S).



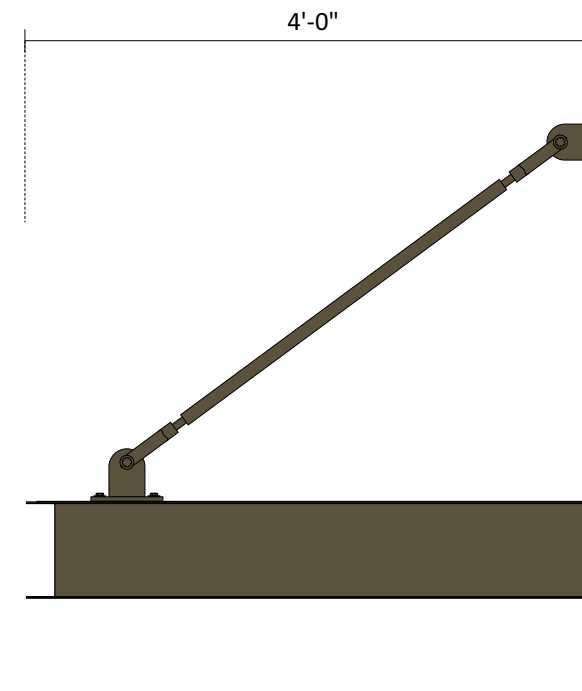
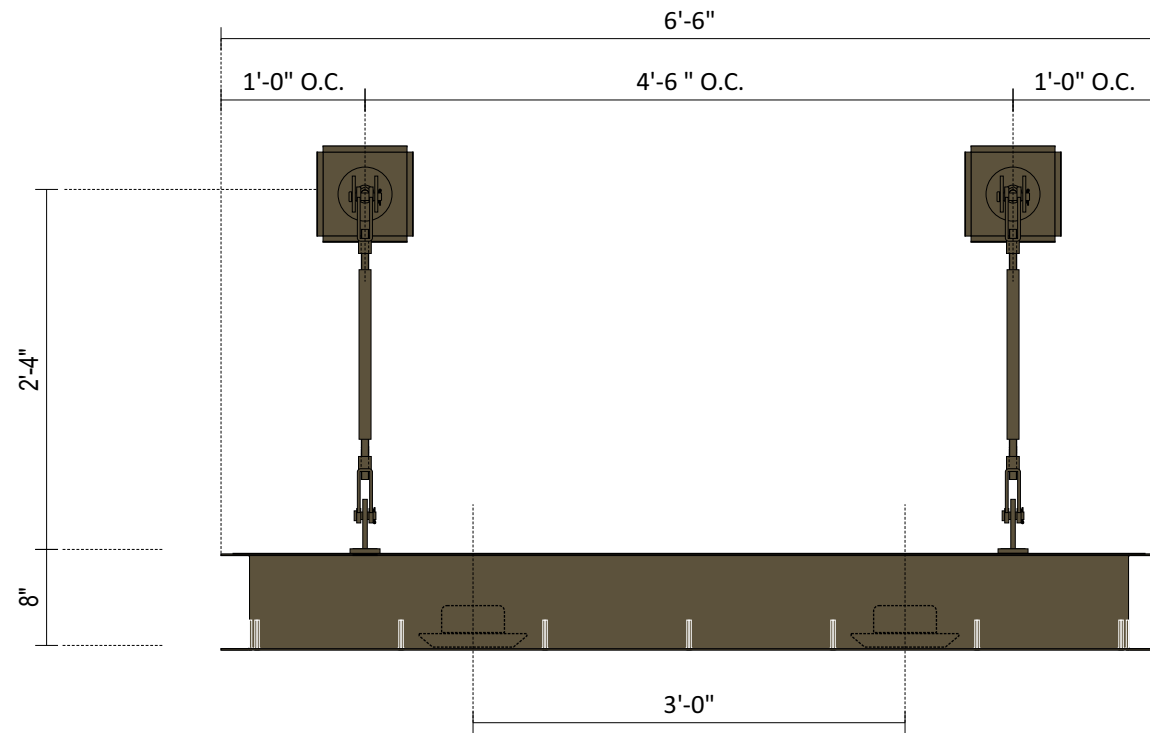

END VIEW

SCALE: 3/4" = 1'- 0"

13

C-CHANNEL AWNING WITH DOWN LIGHTING

SCALE: 3/4" = 1'- 0"

ONE (1) REQUIRED - MANUFACTURE AND INSTALL

AWNINGS TO BE PAINTED KYNAR 500 PVDF T6039 DARK BRONZE

NOTE:
BLOCKING FOR AWNING TO BE BY G.C.

Design #

0632310AR3

Sheet 21 of 30

Client

#5230

Address

6645 NE LOOP 820 RUFÉ SNOW,
NORTH RICHLAND HILL, TX
76180-6040

Account Rep. KRISTEN HAMILTON
SCARLETT Q.

Designer LEAH LANSFORD/AM

Date 08/26/2022

Approval / Date

Client	
Sales	
Estimating	
Art	
Engineering	
Landlord	

Revision/Date

R1(08-26-2022)AM: ADDED VIOLATOR PANELS TO HANDICAP SIGNS
R2(10/25/22)LL: UPDATED SP AND ELEVATIONS. UPDATED WAYFINDING SIGNS AND CB TO VIS 22. REMOVE SIGN FROM SCOPE OF WORK. UPDATED AWNING QTY.
R3(03/20/2023)AM: ADDED MASONRY TO ORDERING STATIONS AND CLEARANCE BAR ART



National Headquarters 14201 Sovereign Road #101
Fort Worth, TX 76155
(214)902-2000 Fax(214)902-2044

San Antonio 17319 San Pedro Ave
Ste 200
San Antonio, TX 78232
(210)349-3804 Fax (210)349-8724

Northeast US 2301 River Road Ste 201
Louisville, KY 40206
(502) 897-8900 Cell (502) 554-2575

Georgia 111 Woodstone Place
Dawsonville, GA 30534
(678) 725-8852 Fax (210) 349-8724

South Texas PO BOX 125 206 Doral Drive
Portland, TX 78374
(361) 563-5599 Fax (361) 643-6533

This drawing is the property of Chandler Signs, LLC
All rights to its use for reproduction are reserved by Chandler Signs, LLC

FINAL ELECTRICAL CONNECTION BY CUSTOMER

THIS SIGN IS INTENDED TO BE INSTALLED IN ACCORDANCE WITH ARTICLE 600 OF THE NATIONAL ELECTRICAL CODE AND/OR OTHER APPLICABLE LOCAL CODES. THIS INCLUDES PROPER GROUNDING & BONDING OF THE SIGN. SIGN WILL BEAR UL LABEL(S).



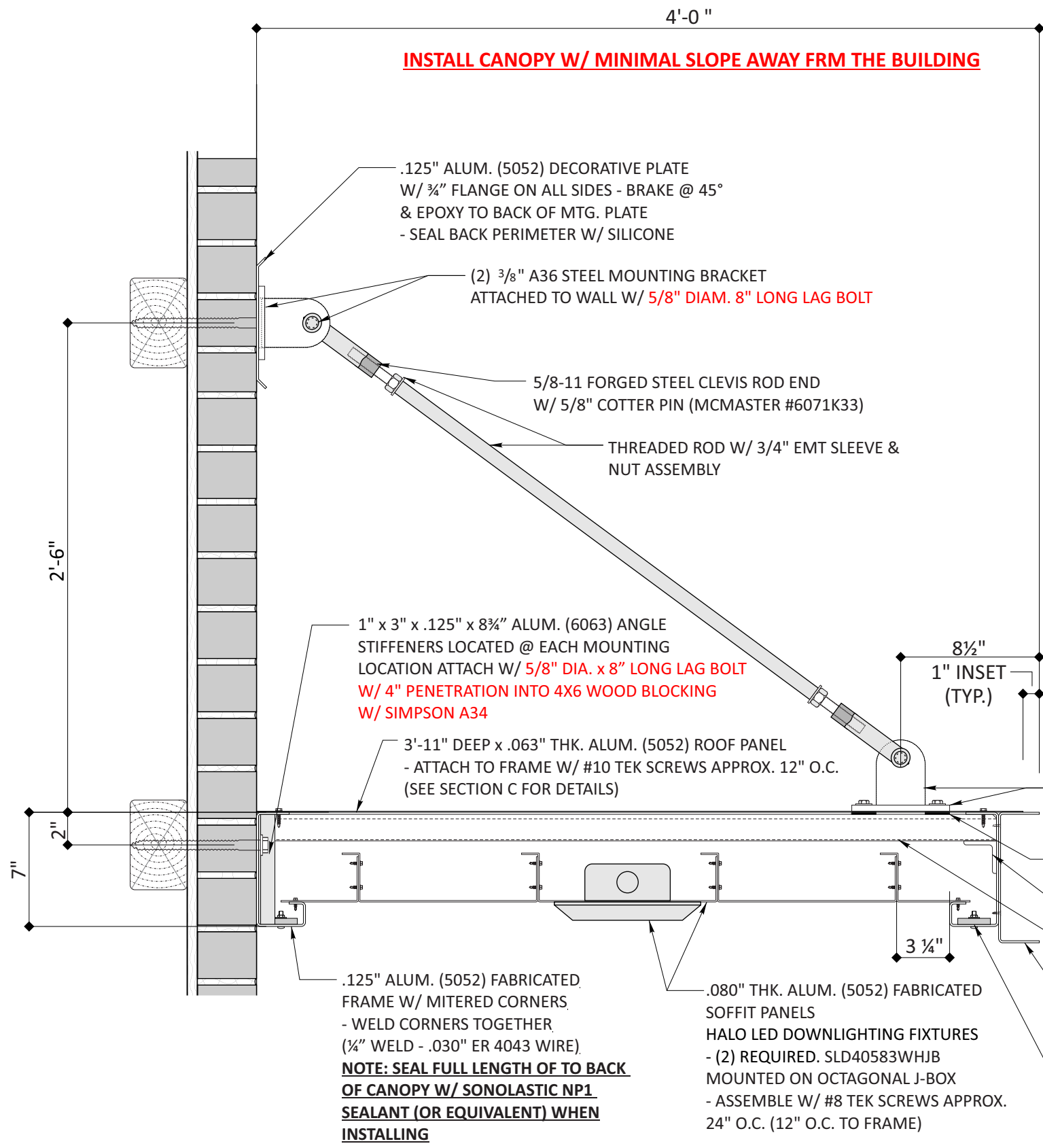

SECTION (A) DETAIL SCALE 1 1/2" = 1'

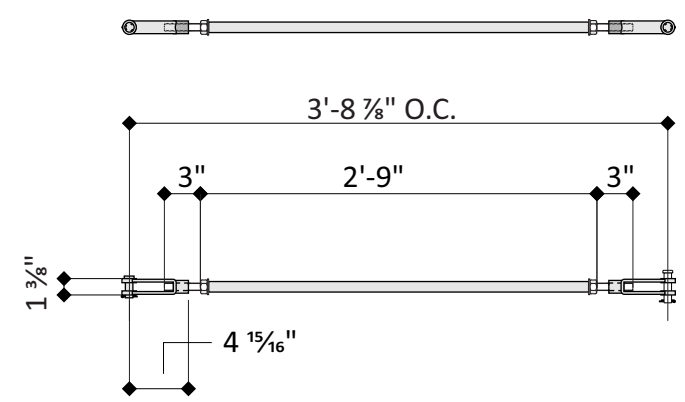

ROD ASSEMBLY DETAIL SCALE 3/4" = 1'

(2) HALO LED SLD40583WHJB DOWNLIGHTING FIXTURE (.15 AMPS EA.)
TOTAL AMPS: 0.30

(1) 120v, 20a CIRCUIT REQ'D
INSTALL PRIMARY PER N.E.C.
U.L. LABELS REQUIRED
INSTALL SIGNAGE PER N.E.C.

Design #	
0632310AR3	
Sheet	22 of 30
Client	
#5230	
Address	
6645 NE LOOP 820 RUFÉ SNOW, NORTH RICHLAND HILL, TX 76180-6040	
Account Rep.	KRISTEN HAMILTON SCARLETT Q.
Designer	LEAH LANSFORD/AM
Date	08/26/2022
Approval / Date	
Client	
Sales	
Estimating	
Art	
Engineering	
Landlord	

Revision/Date	
R1(08-26-2022)AM:	ADDED VIOLATOR PANELS TO HANDICAP SIGNS
R2(10-25-22)LL:	UPDATED SP AND ELEVATIONS. UPDATED WAYFINDING SIGNS AND CB TO VIS 22. REMOVE SIGN A FROM SCOPE OF WORK. UPDATED AWNING QTY.
R3(03-20-2023)AM:	ADDED MASONRY TO ORDERING STATIONS AND CLEARANCE BAR ART



National Headquarters	14201 Sovereign Road #101 Fort Worth, TX 76155 (214)902-2000 Fax(214)902-2044
San Antonio	17319 San Pedro Ave Ste 200 San Antonio, TX 78232 (210)349-3804 Fax (210)349-8724
Northeast US	2301 River Road Ste 201 Louisville, KY 40206 (502) 897-8900 Cell (502) 554-2575
Georgia	111 Woodstone Place Dawsonville, GA 30534 (678) 725-8852 Fax (210) 349-8724
South Texas	PO BOX 125 206 Doral Drive Portland, TX 78374 (361) 563-5599 Fax (361) 643-6533

This drawing is the property of Chandler Signs, LLC
All rights to its use for reproduction are reserved by Chandler Signs, LLC

FINAL ELECTRICAL CONNECTION BY CUSTOMER

THIS SIGN IS INTENDED TO BE INSTALLED IN ACCORDANCE WITH ARTICLE 600 OF THE NATIONAL ELECTRICAL CODE AND/OR OTHER APPLICABLE LOCAL CODES. THIS INCLUDES PROPER GROUNDING & BONDING OF THE SIGN. SIGN WILL BEAR UL LABEL(S).



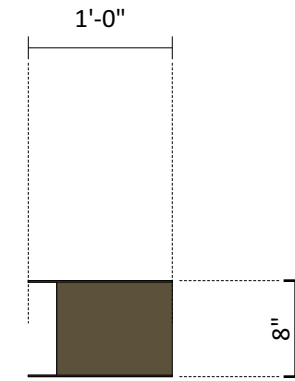
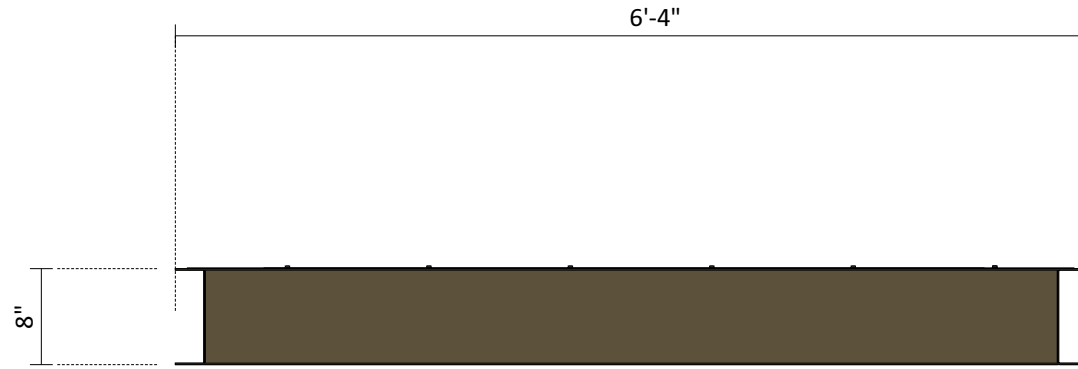

K1-11

C-CHANNEL AWNING - NON-LIT

SCALE: 3/4" = 1'- 0"

ELEVEN (11) REQUIRED - MANUFACTURE AND INSTALL

ABOVE WINDOWS

**AWNINGS TO BE PAINTED KYNAR 500 PVDF
T6039 DARK BRONZE**

**NOTE:
BLOCKING FOR AWNING TO BE BY G.C.**

END VIEW

SCALE: 3/4" = 1'- 0"

Design #	0632310AR3
Sheet	23 of 30
Client	#5230
Address	6645 NE LOOP 820 RUFÉ SNOW, NORTH RICHLAND HILL, TX 76180-6040
Account Rep.	KRISTEN HAMILTON SCARLETT Q.
Designer	LEAH LANSFORD/AM
Date	08/26/2022
Approval / Date	
Client	
Sales	
Estimating	
Art	
Engineering	
Landlord	

Revision/Date
R1(08-26-2022)AM: ADDED VIOLATOR PANELS TO HANDICAP SIGNS
R2(10/25/22)LL: UPDATED SP AND ELEVATIONS. UPDATED WAYFINDING SIGNS AND CB TO VIS 22. REMOVE SIGN A FROM SCOPE OF WORK. UPDATED AWNING QTY.
R3(03/20/2023)AM: ADDED MASONRY TO ORDERING STATIONS AND CLEARANCE BAR ART



National Headquarters	14201 Sovereign Road #101 Fort Worth, TX 76155 (214)902-2000 Fax(214)902-2044
San Antonio	17319 San Pedro Ave Ste 200 San Antonio, TX 78232 (210)349-3804 Fax (210)349-8724
Northeast US	2301 River Road Ste 201 Louisville, KY 40206 (502) 897-8900 Cell (502) 554-2575
Georgia	111 Woodstone Place Dawsonville, GA 30534 (678) 725-8852 Fax (210) 349-8724
South Texas	PO BOX 125 206 Doral Drive Portland, TX 78374 (361) 563-5599 Fax (361) 643-6533

This drawing is the property of Chandler Signs, LLC
All rights to its use for reproduction are reserved by Chandler Signs, LLC

FINAL ELECTRICAL CONNECTION BY CUSTOMER

THIS SIGN IS INTENDED TO BE INSTALLED IN ACCORDANCE WITH ARTICLE 600 OF THE NATIONAL ELECTRICAL CODE AND/OR OTHER APPLICABLE LOCAL CODES. THIS INCLUDES PROPER GROUNDING & BONDING OF THE SIGN. SIGN WILL BEAR UL LABEL(S).



K1-7

Design #	0632310AR3
Sheet	24 of 30
Client	#5230
Address	6645 NE LOOP 820 RUFÉ SNOW, NORTH RICHLAND HILL, TX 76180-6040
Account Rep.	KRISTEN HAMILTON SCARLETT Q.
Designer	LEAH LANSFORD/AM
Date	08/26/2022
Approval / Date	
Client	
Sales	
Estimating	
Art	
Engineering	
Landlord	

Revision/Date	
R1(08-26-2022)AM:	ADDED VIOLATOR PANELS TO HANDICAP SIGNS
R2(10/25/22)LL:	UPDATED SP AND ELEVATIONS. UPDATED WAYFINDING SIGNS AND CB TO VIS 22. REMOVE SIGN A FROM SCOPE OF WORK. UPDATED AWNING QTY.
R3(03/20/2023)AM:	ADDED MASONRY TO ORDERING STATIONS AND CLEARANCE BAR ART



National Headquarters	14201 Sovereign Road #101 Fort Worth, TX 76155 (214)902-2000 Fax(214)902-2044
San Antonio	17319 San Pedro Ave Ste 200 San Antonio, TX 78232 (210)349-3804 Fax (210)349-8724
Northeast US	2301 River Road Ste 201 Louisville, KY 40206 (502) 897-8900 Cell (502) 554-2575
Georgia	111 Woodstone Place Dawsonville, GA 30534 (678) 725-8852 Fax (210) 349-8724
South Texas	PO BOX 125 206 Doral Drive Portland, TX 78374 (361) 563-5599 Fax (361) 643-6533

This drawing is the property of Chandler Signs, LLC
All rights to its use for reproduction are reserved by Chandler Signs, LLC

FINAL ELECTRICAL CONNECTION BY CUSTOMER

THIS SIGN IS INTENDED TO BE INSTALLED IN ACCORDANCE WITH ARTICLE 600 OF THE NATIONAL ELECTRICAL CODE AND/OR OTHER APPLICABLE LOCAL CODES. THIS INCLUDES PROPER GROUNDING & BONDING OF THE SIGN. SIGN WILL BEAR UL LABEL(S).



K

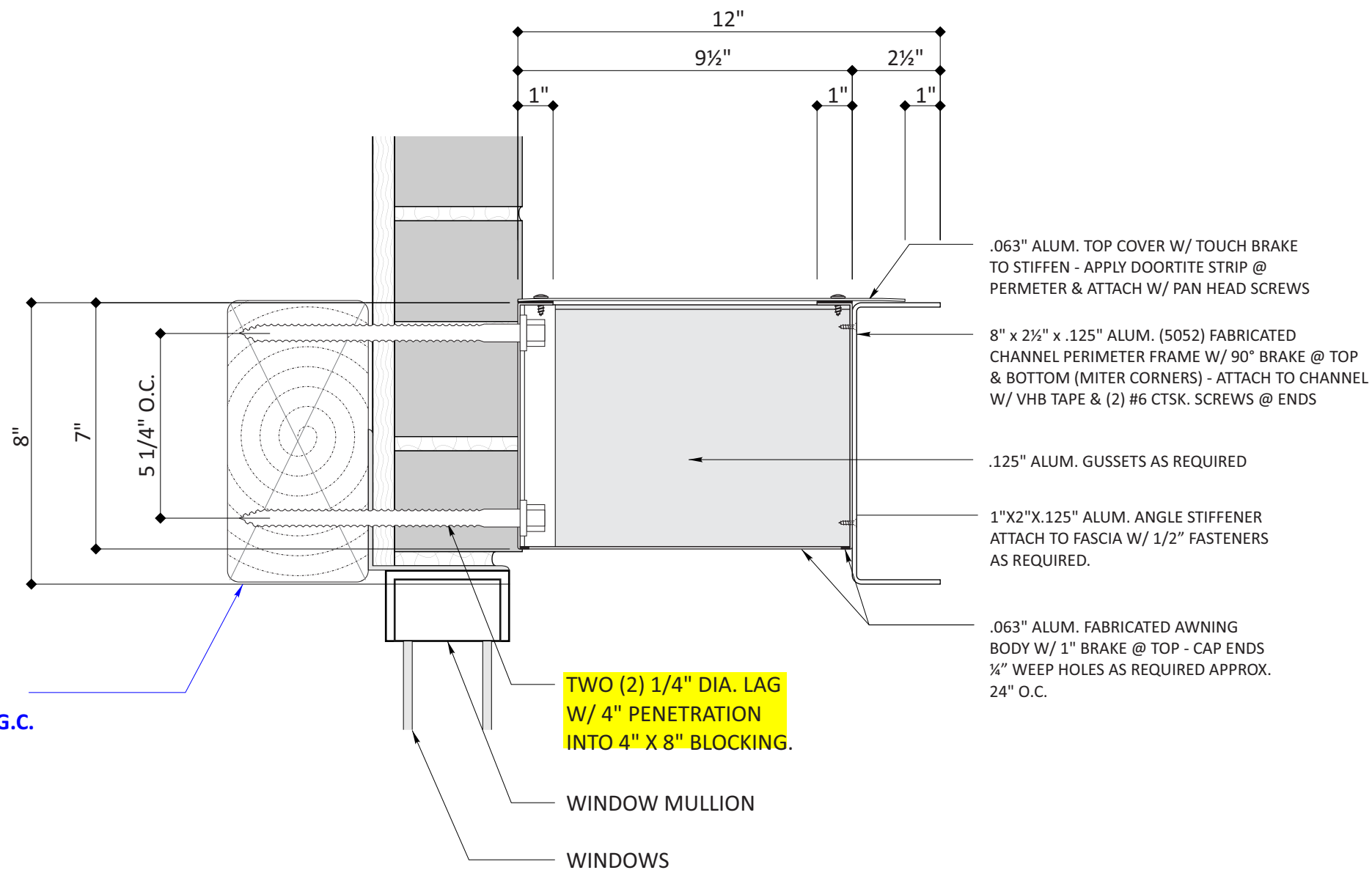

SECTION "C" 3" = 1'-0"

AWNINGS AND ALL NECESSARY EXPOSED HARDWARE TO BE PAINTED KYNAR 500 PVDF T6039 DARK BRONZE

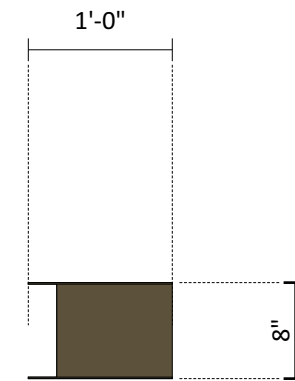
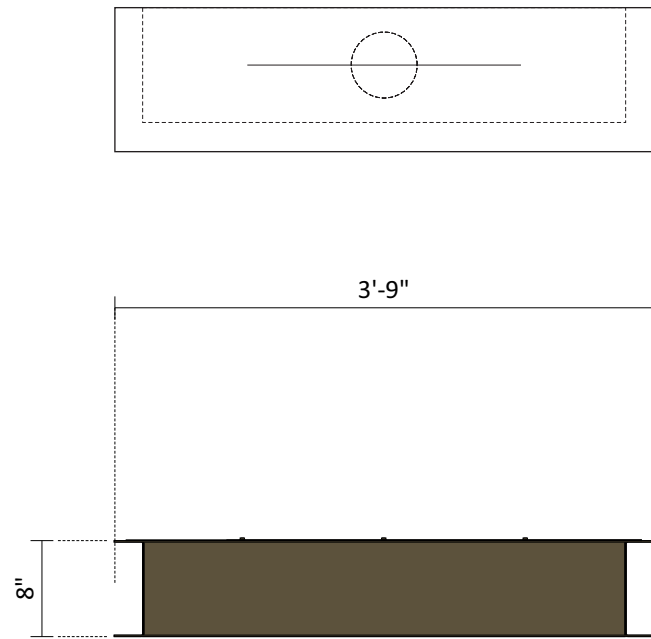

C-CHANNEL AWNING - WITH DOWNLIGHTING

SCALE: 3/4" = 1'- 0"

ONE (1) REQUIRED - MANUFACTURE AND INSTALL

END VIEW

SCALE: 3/4" = 1'- 0"

**AWNINGS TO BE PAINTED KYNAR 500 PVDF
T6039 DARK BRONZE**

**NOTE:
BLOCKING FOR AWNING TO BE BY G.C.**

Design #	
0632310AR3	
Sheet	25 of 30
Client	
#5230	
Address	
6645 NE LOOP 820 RUFÉ SNOW, NORTH RICHLAND HILL, TX 76180-6040	
Account Rep.	KRISTEN HAMILTON SCARLETT Q.
Designer	LEAH LANSFORD/AM
Date	08/26/2022
Approval / Date	
Client	
Sales	
Estimating	
Art	
Engineering	
Landlord	
Revision/Date	
R1(08-26-2022)AM: ADDED VIOLATOR PANELS TO HANDICAP SIGNS	
R2(10/25/22)LL: UPDATED SP AND ELEVATIONS. UPDATED WAYFINDING SIGNS AND CB TO VIS 22. REMOVE SIGN A FROM SCOPE OF WORK. UPDATED AWNING QTY.	
R3(03/20/2023)AM: ADDED MASONRY TO ORDERING STATIONS AND CLEARANCE BAR ART	

CHANDLER SIGNS

National Headquarters 14201 Sovereign Road #101
Fort Worth, TX 76155
(214)902-2000 Fax(214)902-2044

San Antonio 17319 San Pedro Ave
Ste 200
San Antonio, TX 78232
(210)349-3804 Fax (210)349-8724

Northeast US 2301 River Road Ste 201
Louisville, KY 40206
(502) 897-8900 Cell (502) 554-2575

Georgia 111 Woodstone Place
Dawsonville, GA 30534
(678) 725-8852 Fax (210) 349-8724

South Texas PO BOX 125 206 Doral Drive
Portland, TX 78374
(361) 563-5599 Fax (361) 643-6533

This drawing is the property of Chandler Signs, LLC
All rights to its use for reproduction are reserved by Chandler Signs, LLC

FINAL ELECTRICAL CONNECTION BY CUSTOMER

THIS SIGN IS INTENDED TO BE INSTALLED IN ACCORDANCE WITH ARTICLE 600 OF THE NATIONAL ELECTRICAL CODE AND/OR OTHER APPLICABLE LOCAL CODES. THIS INCLUDES PROPER GROUNDING & BONDING OF THE SIGN. SIGN WILL BEAR UL LABEL(S).

Chick-fil&

L



DOOR ELEVATIONS

SCALE: 3/8" = 1'-0"

VINYL COPY SHOWN IN GRAY FOR VISUAL PURPOSES ONLY

8" **6645**

M1 M2

CFA - ADDRESS VINYL

SCALE: 1 1/2" = 1'-0"

TWO (2) REQUIRED - MANUFACTURE AND INSTALL

COPY TO BE OPAQUE WHITE VINYL.
APPLIED 1ST SURFACE. (EXTERIOR OF DOOR)

1 3 5 0

**VINYL NOTE:
EXTRA VINYL NUMBERS TO BE INCLUDED
ON VINYL SHEET FOR LATER USE OF
POSSIBLE HOUR CHANGE.**

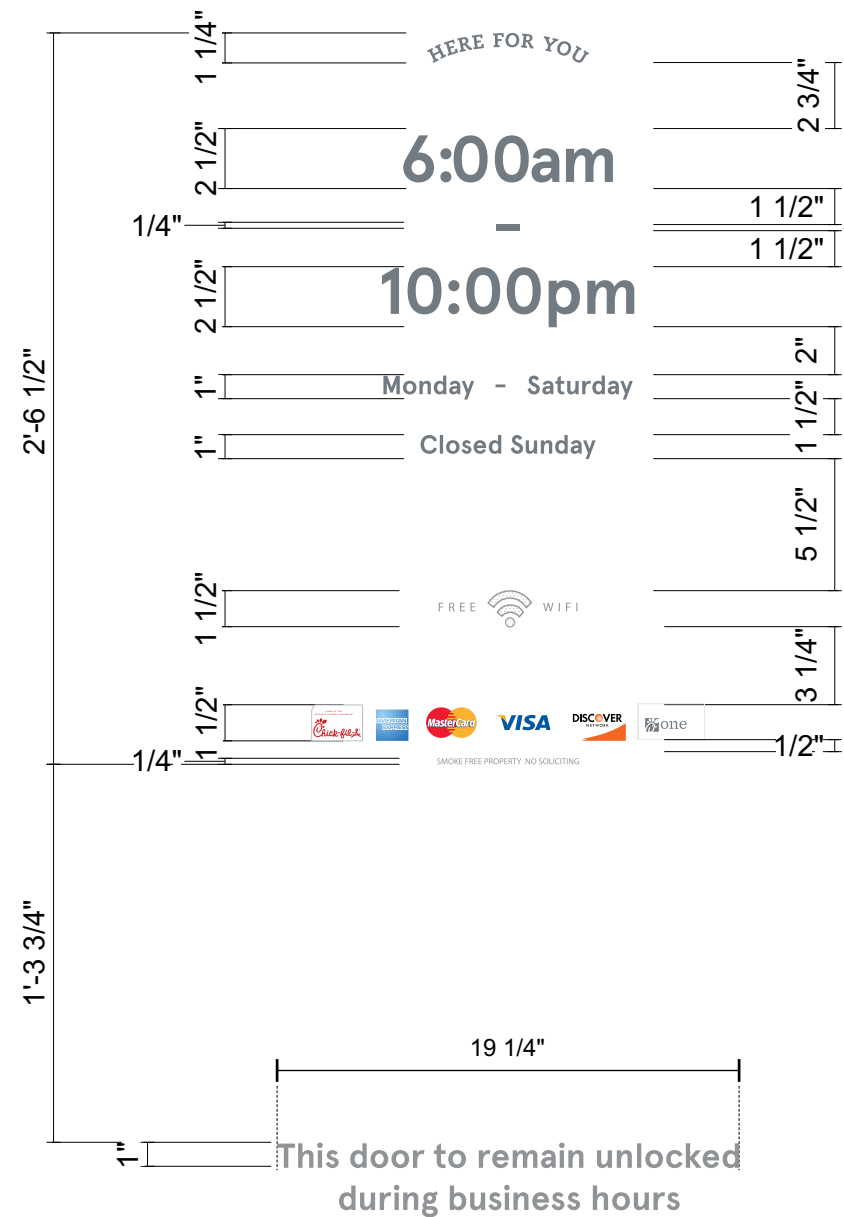

N1-3

CFA - DOOR VINYL

SCALE: 1 1/2" = 1'-0"

TWO (2) REQUIRED - MANUFACTURE AND INSTALL

COPY TO BE OPAQUE WHITE VINYL.
APPLIED 1ST SURFACE. (EXTERIOR OF DOOR)

EACH DIGITAL PRINT LOGO TO BE CUT INDIVIDUALLY

**ADDRESS, COPY AND TWO GRAPHIC LINES TO BE OPAQUE WHITE VINYL,
APPLIED 1ST SURFACE TO EXTERIOR OF DOOR**

Design #	0632310AR3
Sheet	26 of 30
Client	#5230
Address	6645 NE LOOP 820 RUFÉ SNOW, NORTH RICHLAND HILL, TX 76180-6040
Account Rep.	KRISTEN HAMILTON SCARLETT Q.
Designer	LEAH LANSFORD/AM
Date	08/26/2022
Approval / Date	
Client	
Sales	
Estimating	
Art	
Engineering	
Landlord	

Revision/Date	
R1(08-26-2022)AM: ADDED VIOLATOR PANELS TO HANDICAP SIGNS	
R2(10/25/22)LL: UPDATED SP AND ELEVATIONS. UPDATED WAYFINDING SIGNS AND CB TO VIS 22. REMOVE SIGN A FROM SCOPE OF WORK. UPDATED AWNING QTY.	
R3(03/20/2023)AM: ADDED MASONRY TO ORDERING STATIONS AND CLEARANCE BAR ART	



National Headquarters	14201 Sovereign Road #101 Fort Worth, TX 76155 (214)902-2000 Fax(214)902-2044
San Antonio	17319 San Pedro Ave Ste 200 San Antonio, TX 78232 (210)349-3804 Fax (210)349-8724
Northeast US	2301 River Road Ste 201 Louisville, KY 40206 (502) 897-8900 Cell (502) 554-2575
Georgia	111 Woodstone Place Dawsonville, GA 30534 (678) 725-8852 Fax (210) 349-8724
South Texas	PO BOX 125 206 Doral Drive Portland, TX 78374 (361) 563-5599 Fax (361) 643-6533

This drawing is the property of
Chandler Signs, LLC
All rights to its use for reproduction
are reserved by Chandler Signs, LLC

**FINAL ELECTRICAL
CONNECTION BY
CUSTOMER**

THIS SIGN IS INTENDED TO BE INSTALLED
IN ACCORDANCE WITH ARTICLE 600 OF THE
NATIONAL ELECTRICAL CODE AND/OR OTHER
APPLICABLE LOCAL CODES. THIS INCLUDES
PROPER GROUNDING & BONDING OF THE SIGN.
SIGN WILL BEAR UL LABEL(S).



M1-2,N1-3

DFW MANUFACTURING / NEW VIS 2022 MUTCD PANEL

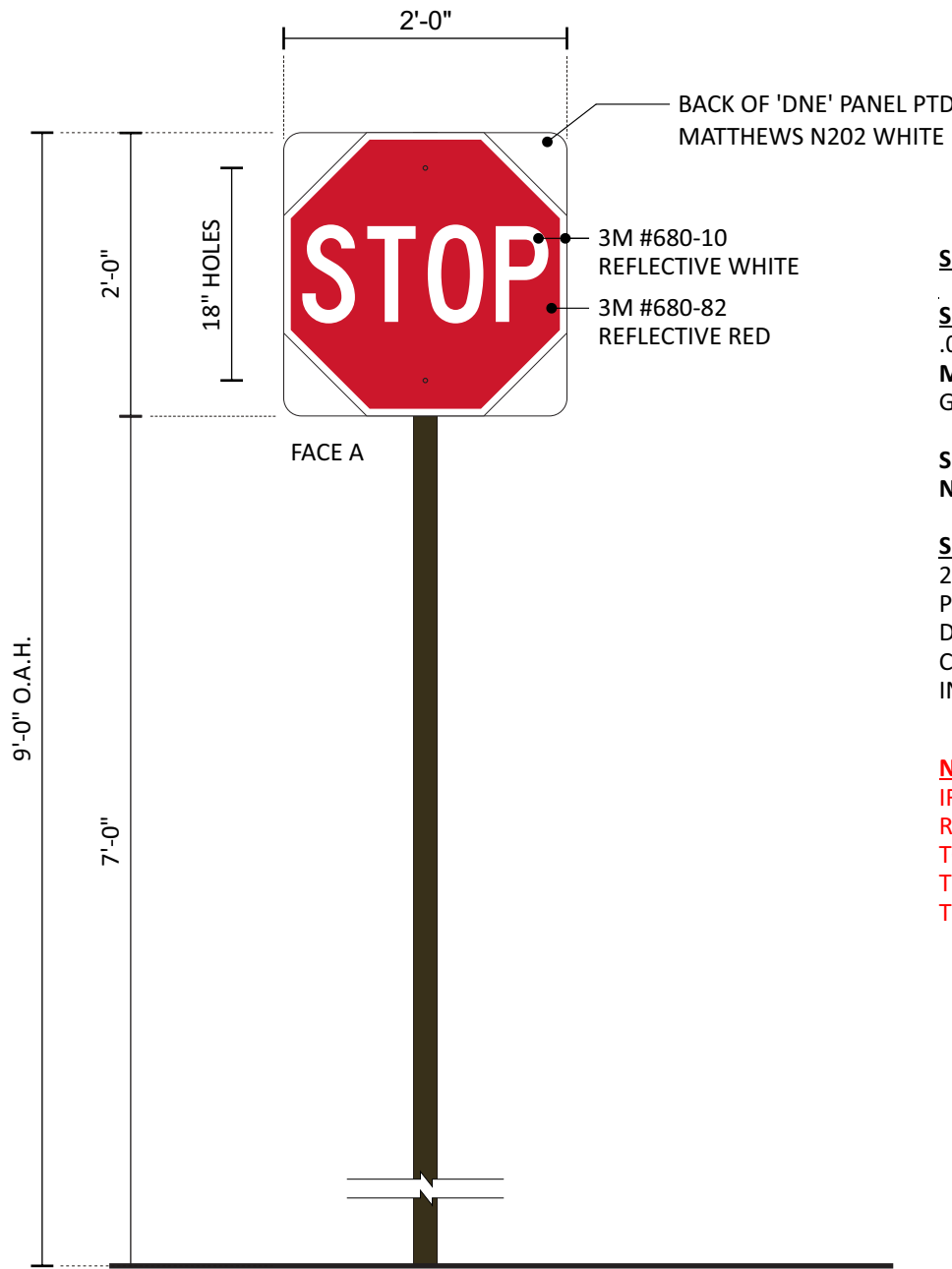

SPECIFICATIONS

SIGN PANELS

.080 ALUMINUM PANELS WITH BACKS PAINTED MATTHEWS N202 WHITE, SATIN AND REFLECTIVE VINYL GRAPHICS APPLIED 1ST SURFACE.

SIGN PANEL IS TO BE SECURED TO SIGN POST WITH NUTS AND BOLTS PAINTED TO MATCH VINYL BACKGROUND

SIGN POST

2" x 2" ALUMINUM SQ. TUBE, CAPPED ON TOP WITH PUSH IN PLASTIC CAP PAINTED MATTHEWS #20181 DARK BRONZE, SATIN. CAP IS A BUYOUT FROM MCMaster CARR #9565K31 INVENTORY #02948

NOTE:

IF SIGN IS LOCATED ON SIDEWALK, THEN IT IS THE RESPONSIBILITY OF THE GENERAL CONTRACTOR TO INSTALL A PVC SLEEVE INTO THE CONCRETE WHEN THE SIDEWALK IS POURED PRIOR TO INSTALLATION OF THE SIGN.

DAL - MANUFACTURING
MUTCD PANEL - UPPERCASE

TOP VIEW SCALE: 3/4" = 1'-0"

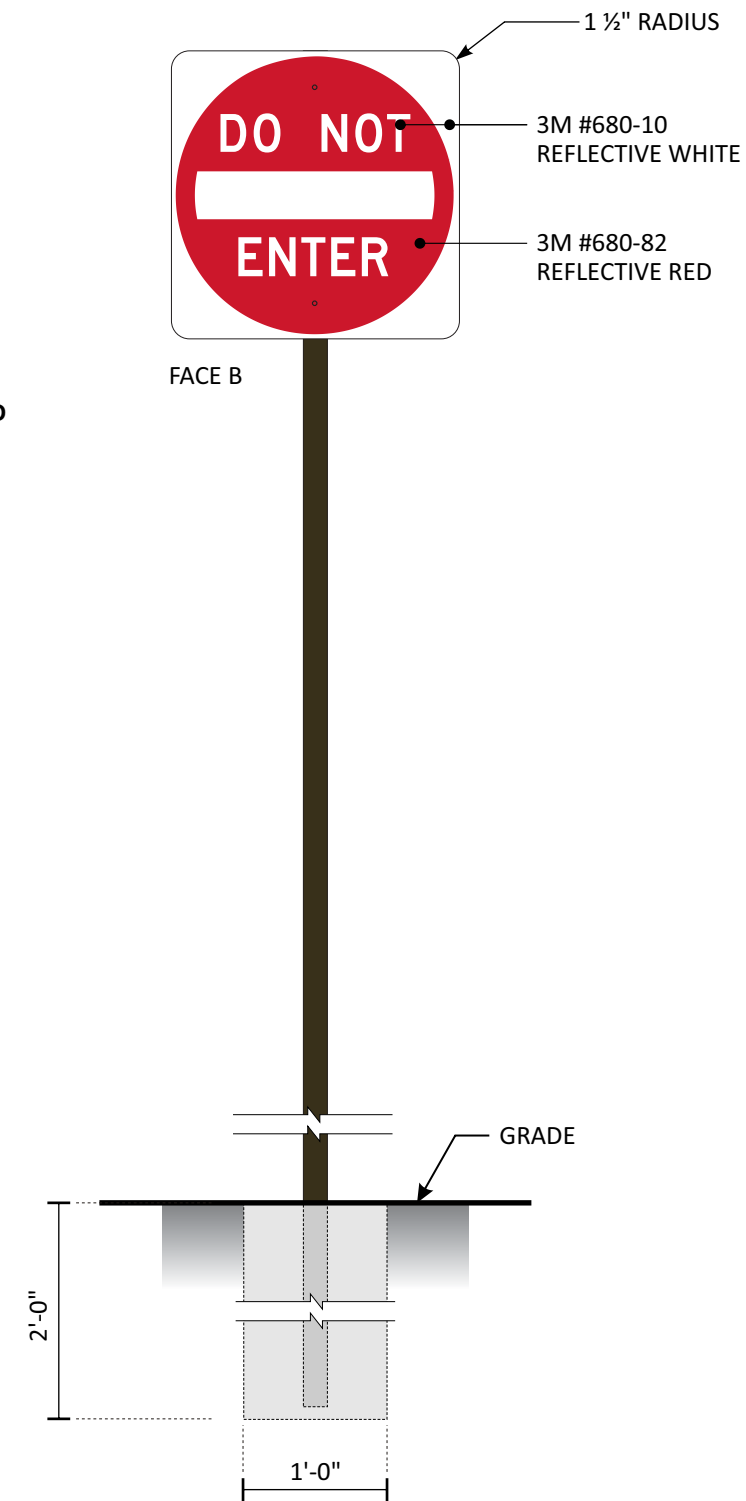

01 02

CFA - S/F HCVA SIGN

TWO (2) REQUIRED - MANUFACTURE AND INSTALL

SCALE: 3/4" = 1'-0"

2 SQ. FT.

Design #	0632310AR3
Sheet	27 of 30
Client	#5230
Address	6645 NE LOOP 820 RUFÉ SNOW, NORTH RICHLAND HILL, TX 76180-6040
Account Rep.	KRISTEN HAMILTON SCARLETT Q.
Designer	LEAH LANSFORD/AM
Date	08/26/2022
Approval / Date	
Client	
Sales	
Estimating	
Art	
Engineering	
Landlord	

Revision/Date

R1(08-26-2022)AM: ADDED VIOLATOR PANELS TO HANDICAP SIGNS
R2(10/25/22)LL: UPDATED SP AND ELEVATIONS. UPDATED WAYFINDING SIGNS AND CB TO VIS 22. REMOVE SIGN A FROM SCOPE OF WORK. UPDATED AWWING QTY.
R3(03/20/2023)AM: ADDED MASONRY TO ORDERING STATIONS AND CLEARANCE BAR ART



National Headquarters	14201 Sovereign Road #101 Fort Worth, TX 76155 (214)902-2000 Fax(214)902-2044
San Antonio	17319 San Pedro Ave Ste 200 San Antonio, TX 78232 (210)349-3804 Fax (210)349-8724
Northeast US	2301 River Road Ste 201 Louisville, KY 40206 (502) 897-8900 Cell (502) 554-2575
Georgia	111 Woodstone Place Dawsonville, GA 30534 (678) 725-8852 Fax (210) 349-8724
South Texas	PO BOX 125 206 Doral Drive Portland, TX 78374 (361) 563-5599 Fax (361) 643-6533

This drawing is the property of Chandler Signs, LLC. All rights to its use for reproduction are reserved by Chandler Signs, LLC.

FINAL ELECTRICAL CONNECTION BY CUSTOMER

THIS SIGN IS INTENDED TO BE INSTALLED IN ACCORDANCE WITH ARTICLE 600 OF THE NATIONAL ELECTRICAL CODE AND/OR OTHER APPLICABLE LOCAL CODES. THIS INCLUDES PROPER GROUNDING & BONDING OF THE SIGN. SIGN WILL BEAR UL LABEL(S).



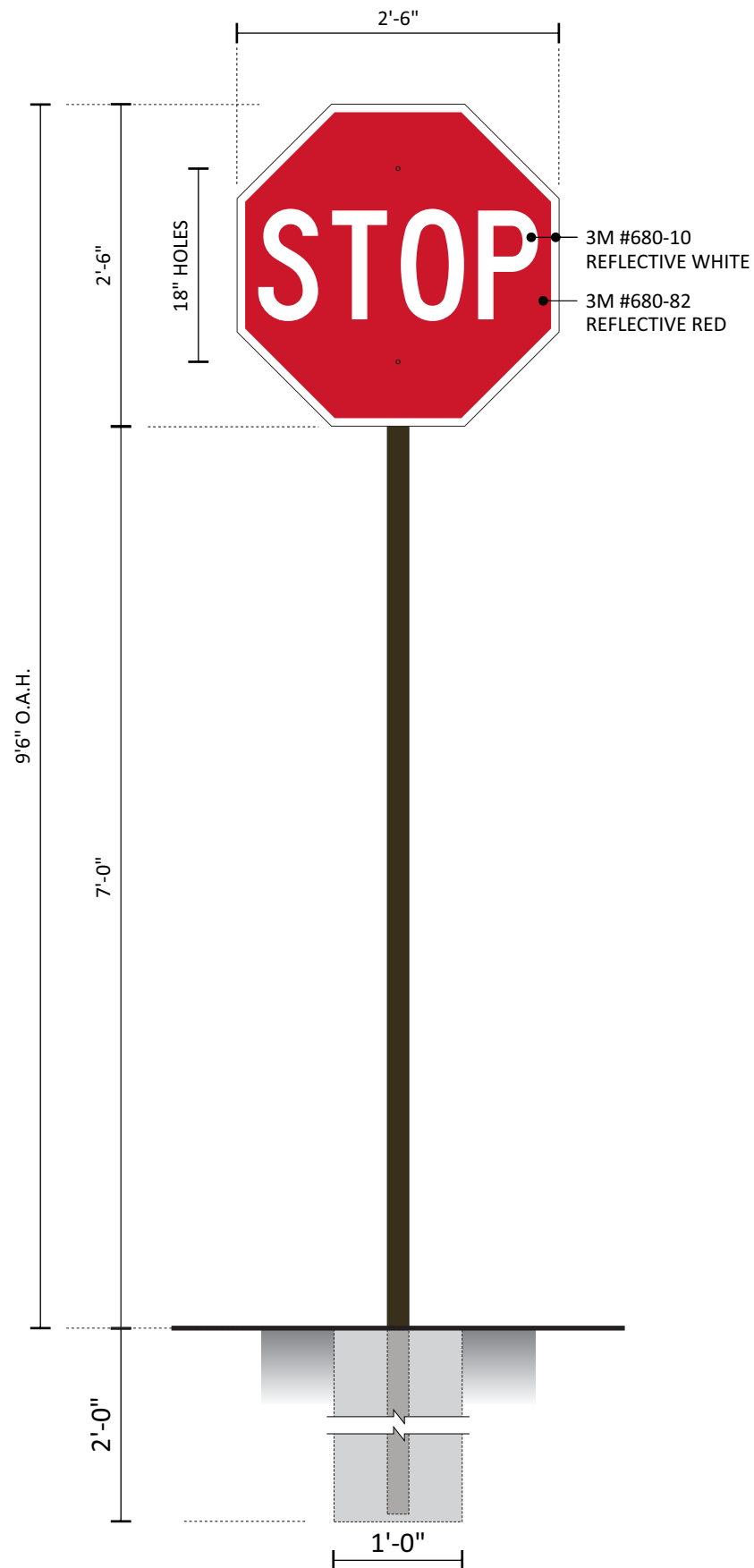

P

CFA - DOT S/F STOP SIGN

SCALE: 3/4" = 1'-0"

ONE (1) REQUIRED - MANUFACTURE AND INSTALL

5 SQ. FT.

SPECIFICATIONS

SIGN PANELS

.080 ALUMINUM PANELS WITH BACKS PAINTED MATTHEWS #20181 DK. BRONZE, SATIN AND REFLECTIVE VINYL GRAPHICS APPLIED 1ST SURFACE.

SIGN PANEL IS TO BE SECURED TO SIGN POST WITH NUTS AND BOLTS PAINTED TO MATCH VINYL BACKGROUND

SIGN POST

2" x 2" ALUMINUM SQ. TUBE, CAPPED ON TOP WITH PUSH IN PLASTIC CAP PAINTED MATTHEWS #20181 DARK BRONZE, SATIN.
CAP IS A BUYOUT FROM MCMASTER CARR #9565K31 INVENTORY #02948

DAL - MANUFACTURING
MUTCD PANEL - UPPERCASE

DFW MANUFACTURING / NEW VIS 2022 MUTCD PANEL

Design #	0632310AR3
Sheet	28 of 30
Client	#5230
Address	6645 NE LOOP 820 RUFÉ SNOW, NORTH RICHLAND HILL, TX 76180-6040
Account Rep.	KRISTEN HAMILTON SCARLETT Q.
Designer	LEAH LANSFORD/AM
Date	08/26/2022
Approval / Date	
Client	
Sales	
Estimating	
Art	
Engineering	
Landlord	

Revision/Date
R1(08-26-2022)AM: ADDED VIOLATOR PANELS TO HANDICAP SIGNS
R2(10-25-22)LL: UPDATED SP AND ELEVATIONS. UPDATED WAYFINDING SIGNS AND CB TO VIS 22. REMOVE SIGN A FROM SCOPE OF WORK. UPDATED AWINING QTY.
R3(03-20-2023)AM: ADDED MASONRY TO ORDERING STATIONS AND CLEARANCE BAR ART



National Headquarters	14201 Sovereign Road #101 Fort Worth, TX 76155 (214)902-2000 Fax(214)902-2044
San Antonio	17319 San Pedro Ave Ste 200 San Antonio, TX 78232 (210)349-3804 Fax (210)349-8724
Northeast US	2301 River Road Ste 201 Louisville, KY 40206 (502) 897-8900 Cell (502) 554-2575
Georgia	111 Woodstone Place Dawsonville, GA 30534 (678) 725-8852 Fax (210) 349-8724
South Texas	PO BOX 125 206 Doral Drive Portland, TX 78374 (361) 563-5599 Fax (361) 643-6533

This drawing is the property of Chandler Signs, LLC
All rights to its use for reproduction are reserved by Chandler Signs, LLC

FINAL ELECTRICAL CONNECTION BY CUSTOMER

THIS SIGN IS INTENDED TO BE INSTALLED IN ACCORDANCE WITH ARTICLE 800 OF THE NATIONAL ELECTRICAL CODE AND/OR OTHER APPLICABLE LOCAL CODES. THIS INCLUDES PROPER GROUNDING & BONDING OF THE SIGN. SIGN WILL BEAR UL LABEL(S).



P

DAL - MANUFACTURING
NEW CFA WAYFINDING PANELS

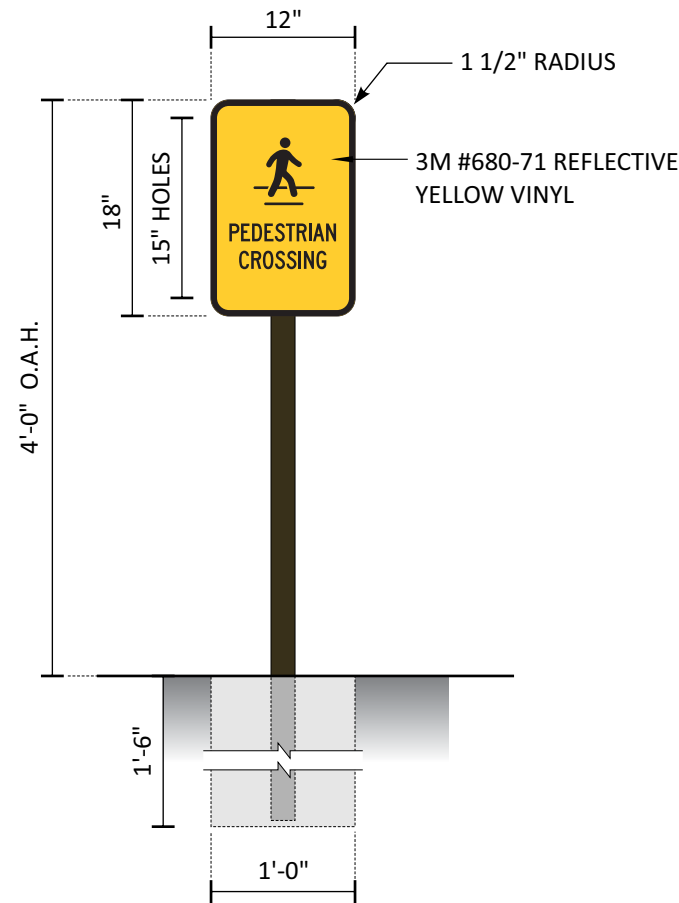

SPECIFICATIONS

SIGN PANEL

.080 ALUMINUM PANELS WITH BACK SIDES AND FRONT PAINTED MATTHEWS #20181 DK. BRONZE, SATIN AND REFLECTIVE VINYL APPLIED 1ST SURFACE. WEDED OUT/SHOW THRU GRAPHICS.

SIGN POST

2" x 2" ALUMINUM SQ. TUBE, CAPPED ON TOP WITH PUSH IN PLASTIC CAP PAINTED MATTHEWS #20181 DARK BRONZE, SATIN.

CAP IS A BUYOUT FROM MCMASTER CARR #9565K31 INVENTORY #02948

Q1-4 CFA - S/F PED-X SIGN SCALE: 3/4" = 1'-0"
FOUR (4) REQUIRED - MANUFACTURE & INSTALL 1.5 SQ. FT.

TEXT:
APERCU TITLE CASE BOLD

DFW MANUFACTURING / NEW VIS 2022 MUTCD PANEL

Design #	0632310AR3
Sheet	29 of 30
Client	#5230
Address	6645 NE LOOP 820 RUFÉ SNOW, NORTH RICHLAND HILL, TX 76180-6040
Account Rep.	KRISTEN HAMILTON SCARLETT Q.
Designer	LEAH LANSFORD/AM
Date	08/26/2022
Approval / Date	
Client	
Sales	
Estimating	
Art	
Engineering	
Landlord	

Revision/Date
R1(08-26-2022)AM: ADDED VIOLATOR PANELS TO HANDICAP SIGNS
R2(10/25/22)LL: UPDATED SP AND ELEVATIONS. UPDATED WAYFINDING SIGNS AND CB TO VIS 22. REMOVE SIGN A FROM SCOPE OF WORK. UPDATED AWINING QTY.
R3(03/20/2023)AM: ADDED MASONRY TO ORDERING STATIONS AND CLEARANCE BAR ART



National Headquarters	14201 Sovereign Road #101 Fort Worth, TX 76155 (214)902-2000 Fax(214)902-2044
San Antonio	17319 San Pedro Ave Ste 200 San Antonio, TX 78232 (210)349-3804 Fax (210)349-8724
Northeast US	2301 River Road Ste 201 Louisville, KY 40206 (502) 897-8900 Cell (502) 554-2575
Georgia	111 Woodstone Place Dawsonville, GA 30534 (678) 725-8852 Fax (210) 349-8724
South Texas	PO BOX 125 206 Doral Drive Portland, TX 78374 (361) 563-5599 Fax (361) 643-6533

This drawing is the property of Chandler Signs, LLC
All rights to its use for reproduction are reserved by Chandler Signs, LLC

FINAL ELECTRICAL CONNECTION BY CUSTOMER

THIS SIGN IS INTENDED TO BE INSTALLED IN ACCORDANCE WITH ARTICLE 800 OF THE NATIONAL ELECTRICAL CODE AND/OR OTHER APPLICABLE LOCAL CODES. THIS INCLUDES PROPER GROUNDING & BONDING OF THE SIGN. SIGN WILL BEAR UL LABEL(S).



Q1-4

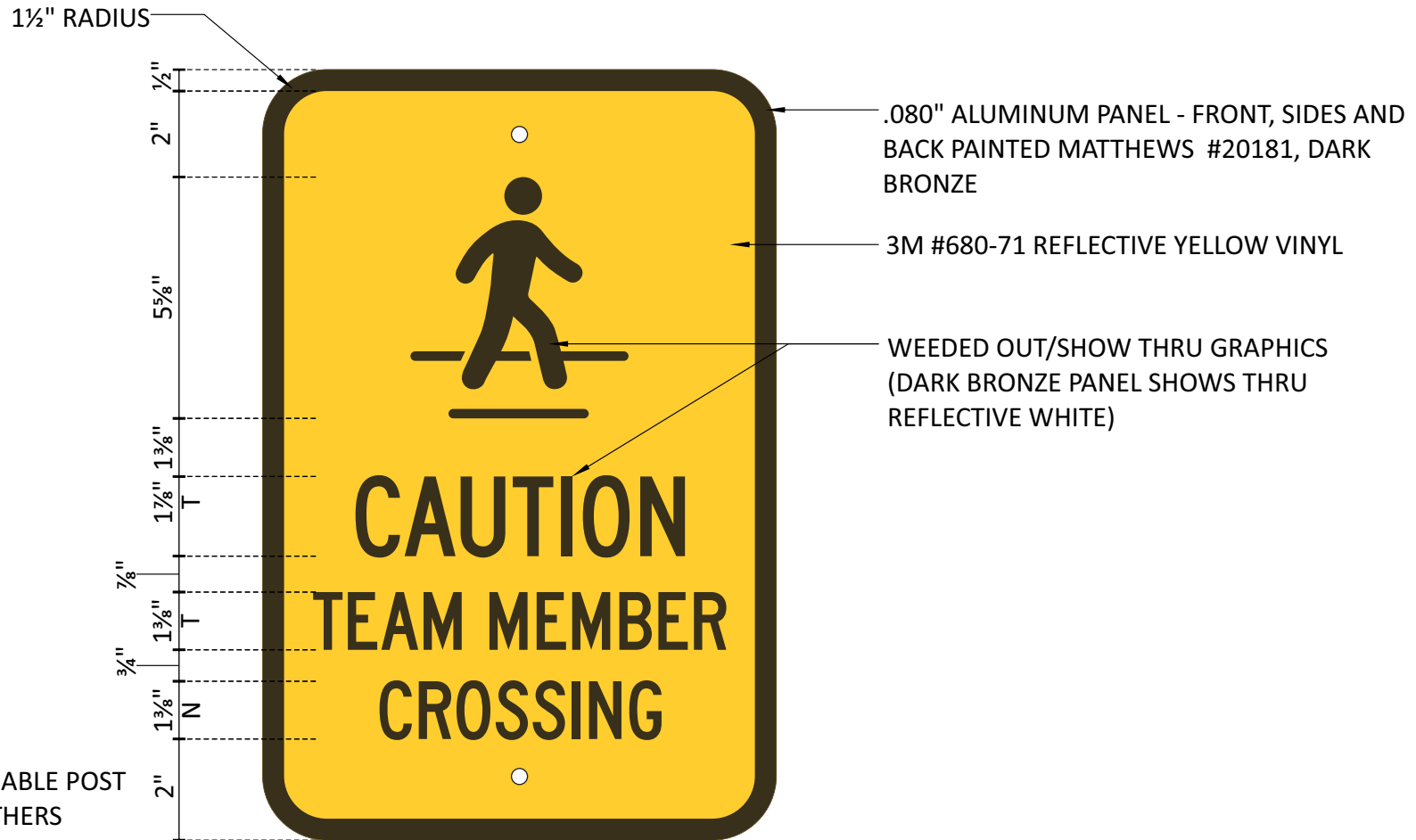
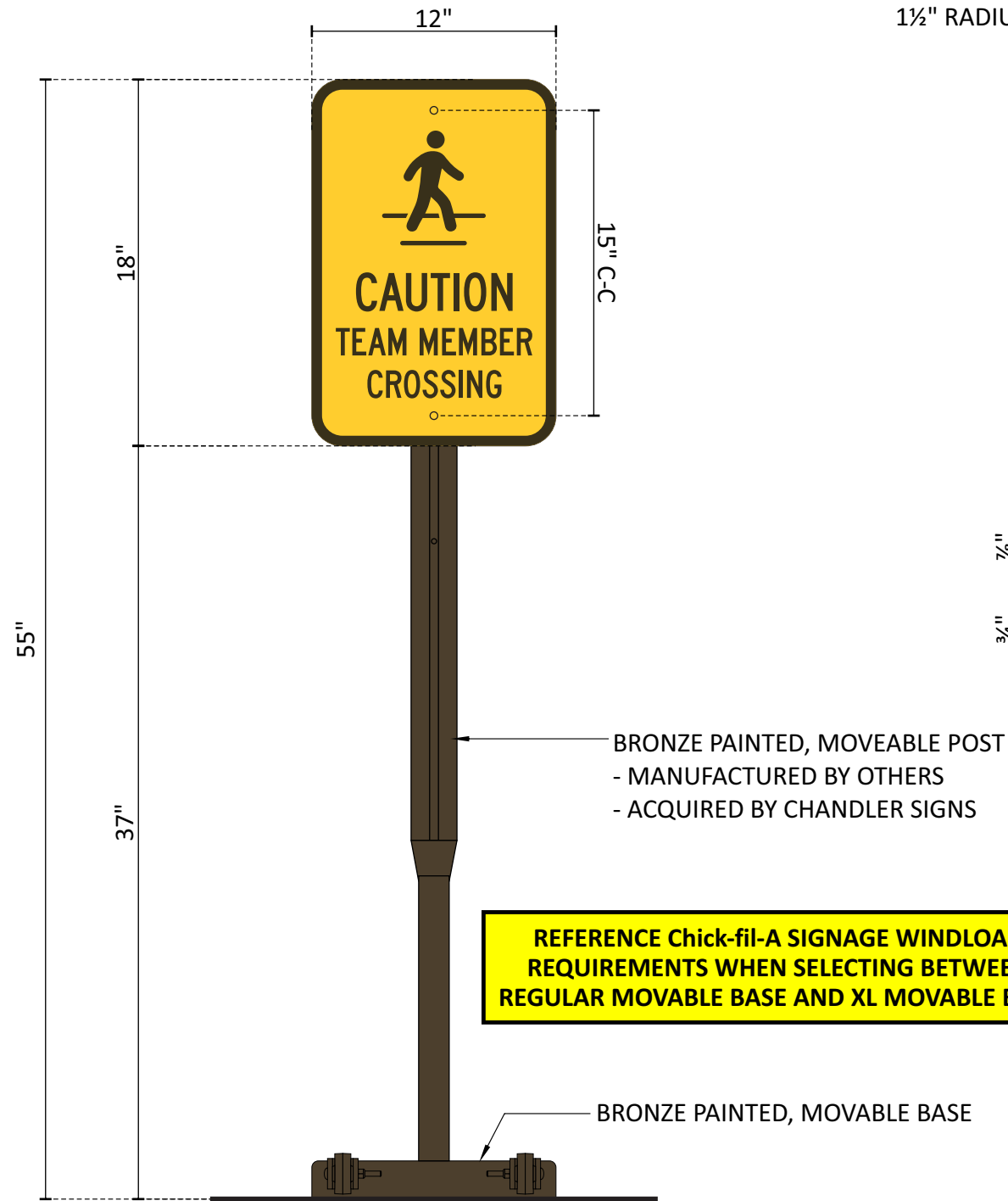

PANEL DETAIL
SCALE: 3" = 1'-0"

R1 R2 SAFETY SIGN - TEAM MEMBER CROSSING SCALE: 1-1/2" = 1'-0"
TWO [2] REQUIRED - MANUFACTURE & INSTALL

DFW MANUFACTURING / NEW VIS 2022 MUTCD PANEL

Design #	0632310AR3
Sheet	30 of 30
Client	#5230
Address	6645 NE LOOP 820 RUFÉ SNOW, NORTH RICHLAND HILL, TX 76180-6040
Account Rep.	KRISTEN HAMILTON SCARLETT Q.
Designer	LEAH LANSFORD/AM
Date	08/26/2022
Approval / Date	
Client	
Sales	
Estimating	
Art	
Engineering	
Landlord	

Revision/Date	
R1(08-26-2022)AM: ADDED VIOLATOR PANELS TO HANDICAP SIGNS	
R2(10-25-22)LL: UPDATED SP AND ELEVATIONS. UPDATED WAYFINDING SIGNS AND CB TO VIS 22. REMOVE SIGN A FROM SCOPE OF WORK. UPDATED AWNING QTY.	
R3(03-20-2023)AM: ADDED MASONRY TO ORDERING STATIONS AND CLEARANCE BAR ART	



National Headquarters	14201 Sovereign Road #101 Fort Worth, TX 76155 (214)902-2000 Fax(214)902-2044
San Antonio	17319 San Pedro Ave Ste 200 San Antonio, TX 78232 (210)349-3804 Fax (210)349-8724
Northeast US	2301 River Road Ste 201 Louisville, KY 40206 (502) 897-8900 Cell (502) 554-2575
Georgia	111 Woodstone Place Dawsonville, GA 30534 (678) 725-8852 Fax (210) 349-8724
South Texas	PO BOX 125 206 Doral Drive Portland, TX 78374 (361) 563-5599 Fax (361) 643-6533

This drawing is the property of Chandler Signs, LLC
All rights to its use for reproduction are reserved by Chandler Signs, LLC

FINAL ELECTRICAL CONNECTION BY CUSTOMER

THIS SIGN IS INTENDED TO BE INSTALLED IN ACCORDANCE WITH ARTICLE 800 OF THE NATIONAL ELECTRICAL CODE AND/OR OTHER APPLICABLE LOCAL CODES. THIS INCLUDES PROPER GROUNDING & BONDING OF THE SIGN. SIGN WILL BEAR UL LABEL(S).



R1-2