

1 inch = 20 feet

290.8'



Metal Bldg
No Fond



Metal Building
With
Foundation

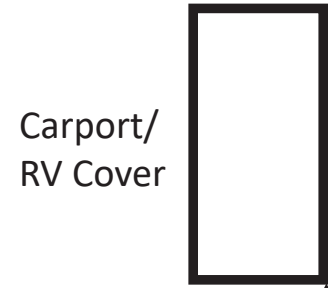

Carport/
RV Cover

6' Privacy Fence

Gravel Driveway

Meadow Road

200.0

~25'

~30'

52.0'

Carport

51.6'

30.7'

**EXISTING
SITE**

Frame Bldg
No Fond

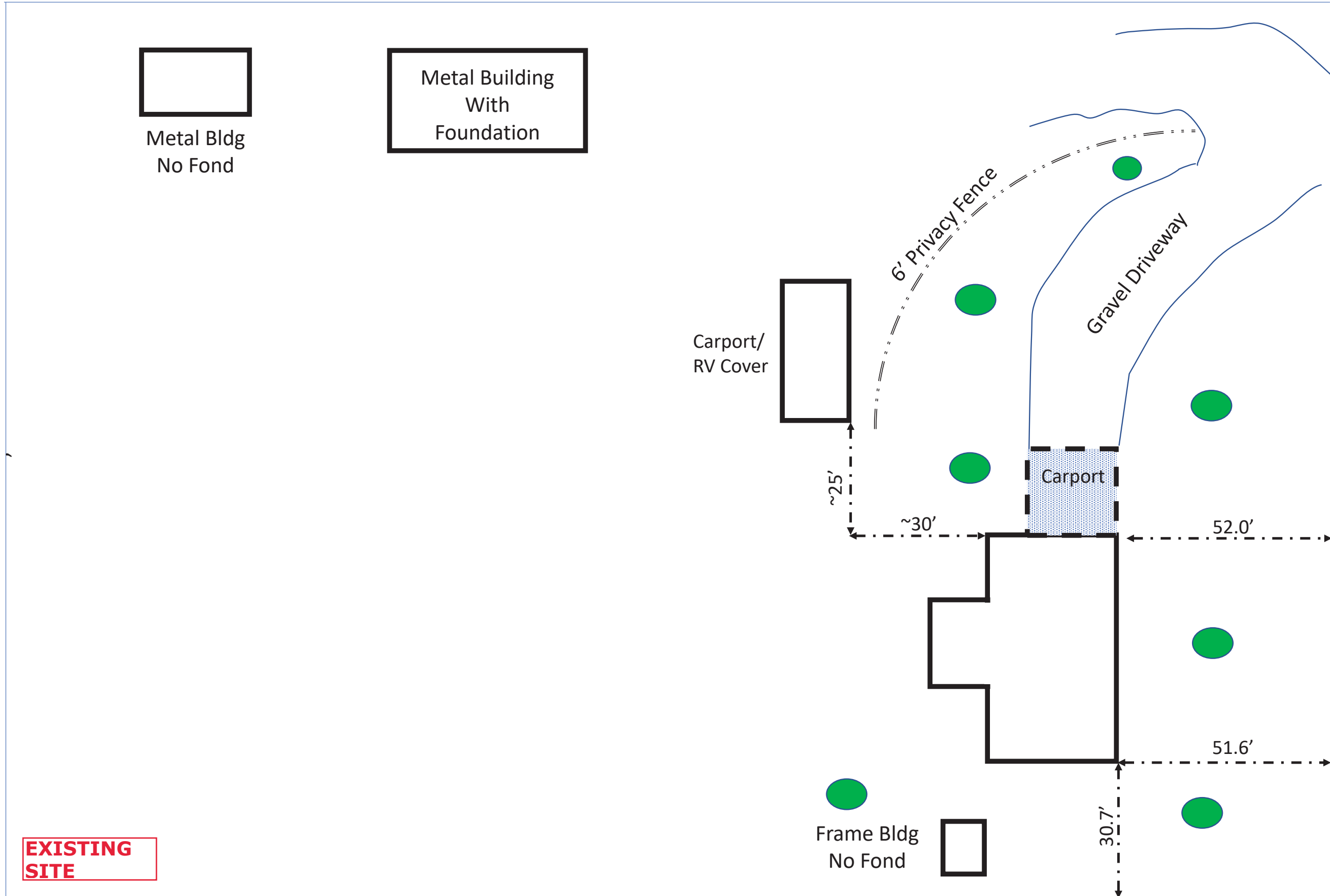

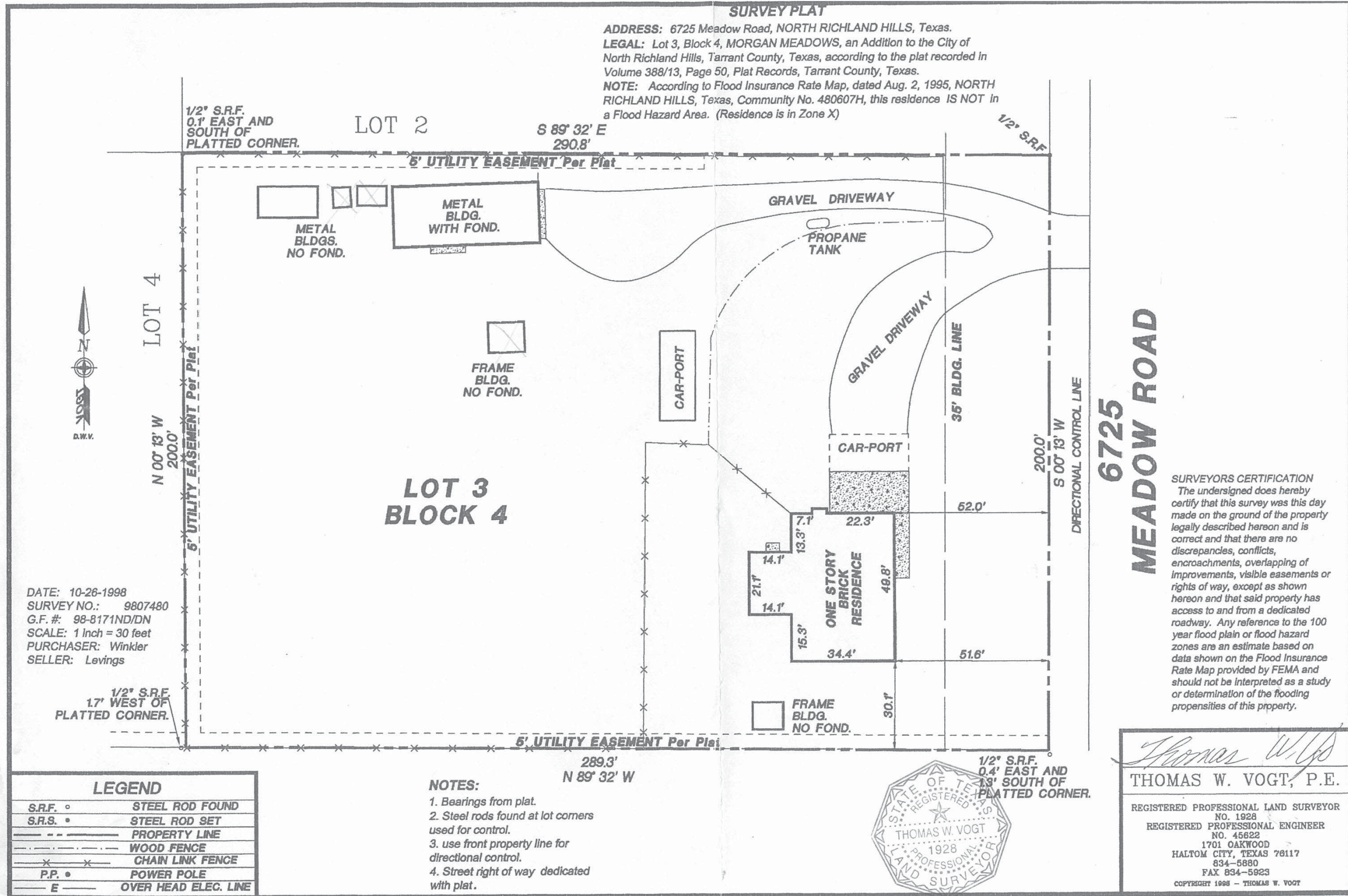

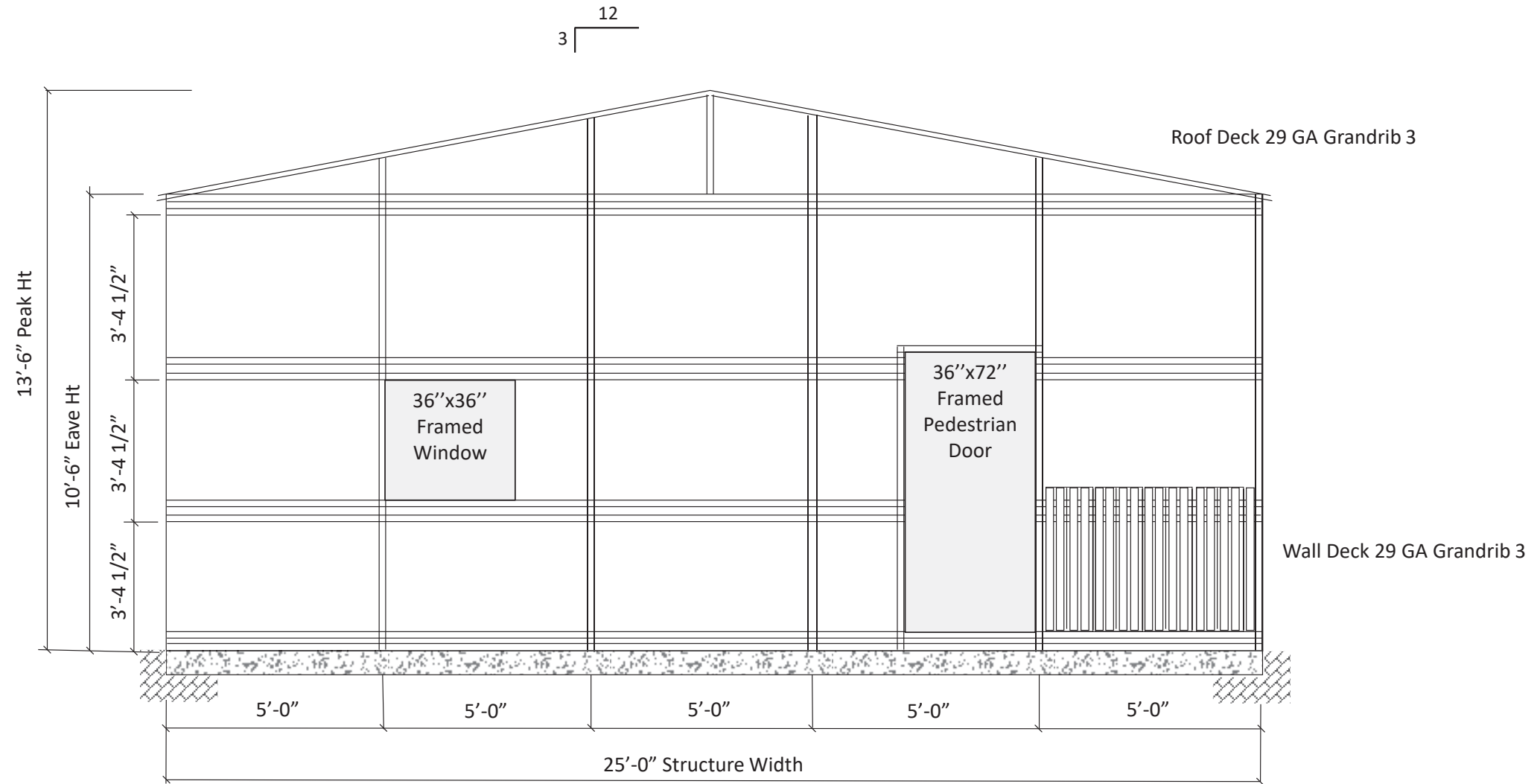

Front Elevation

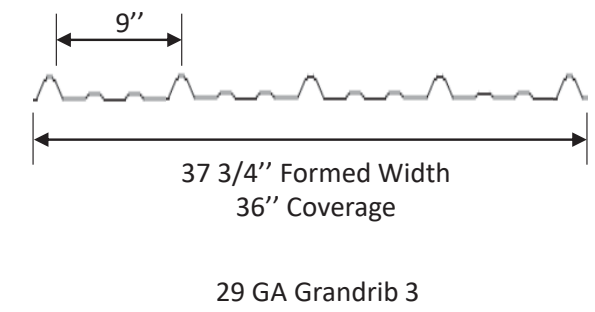

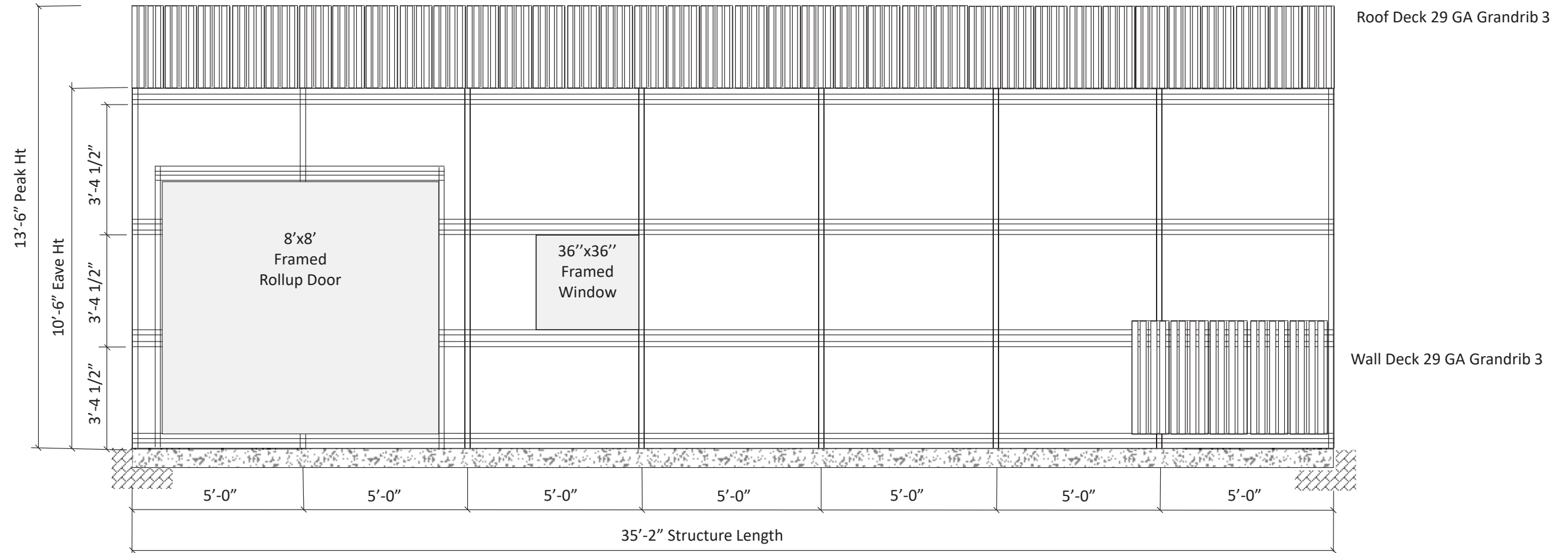

Left Elevation

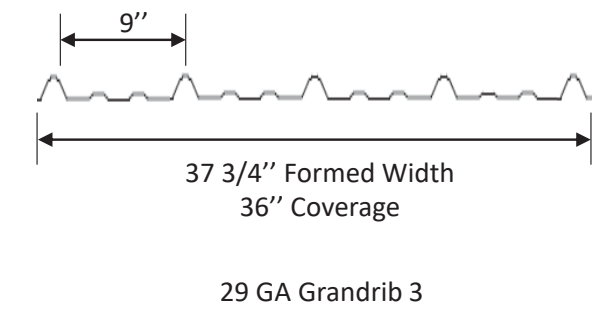

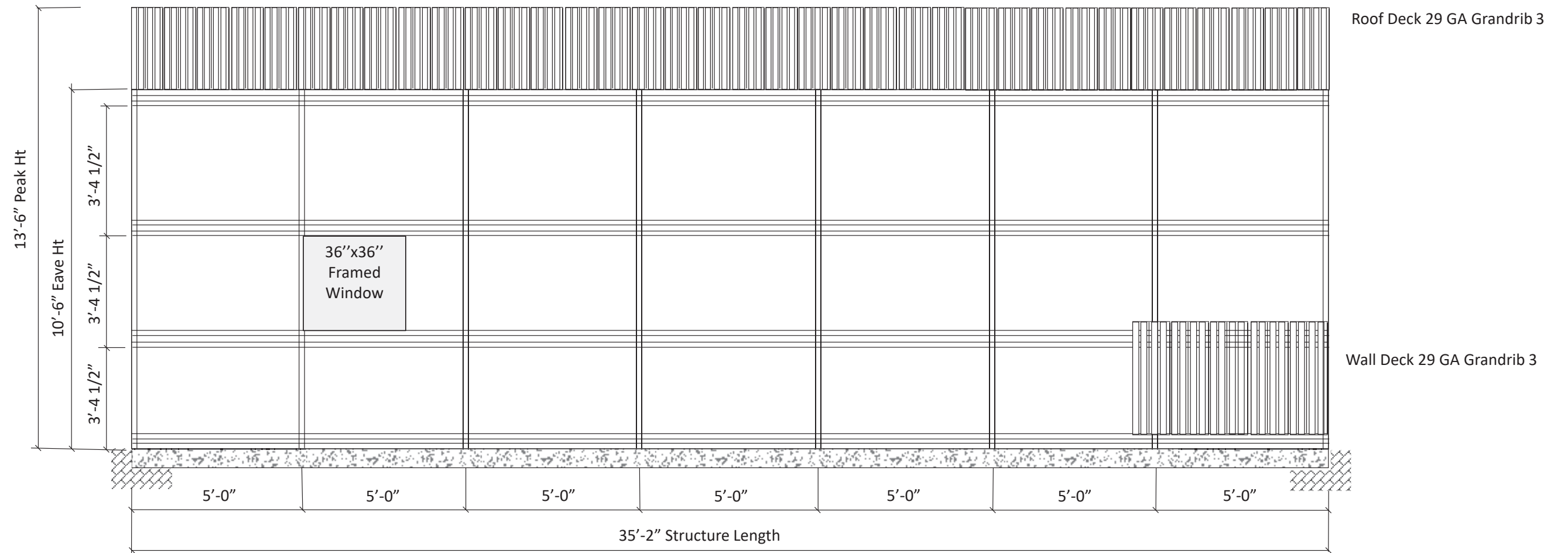

Right Elevation

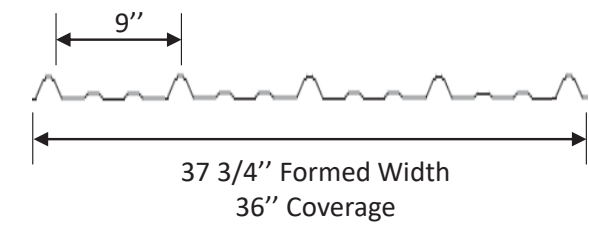

29 GA Grandrib 3

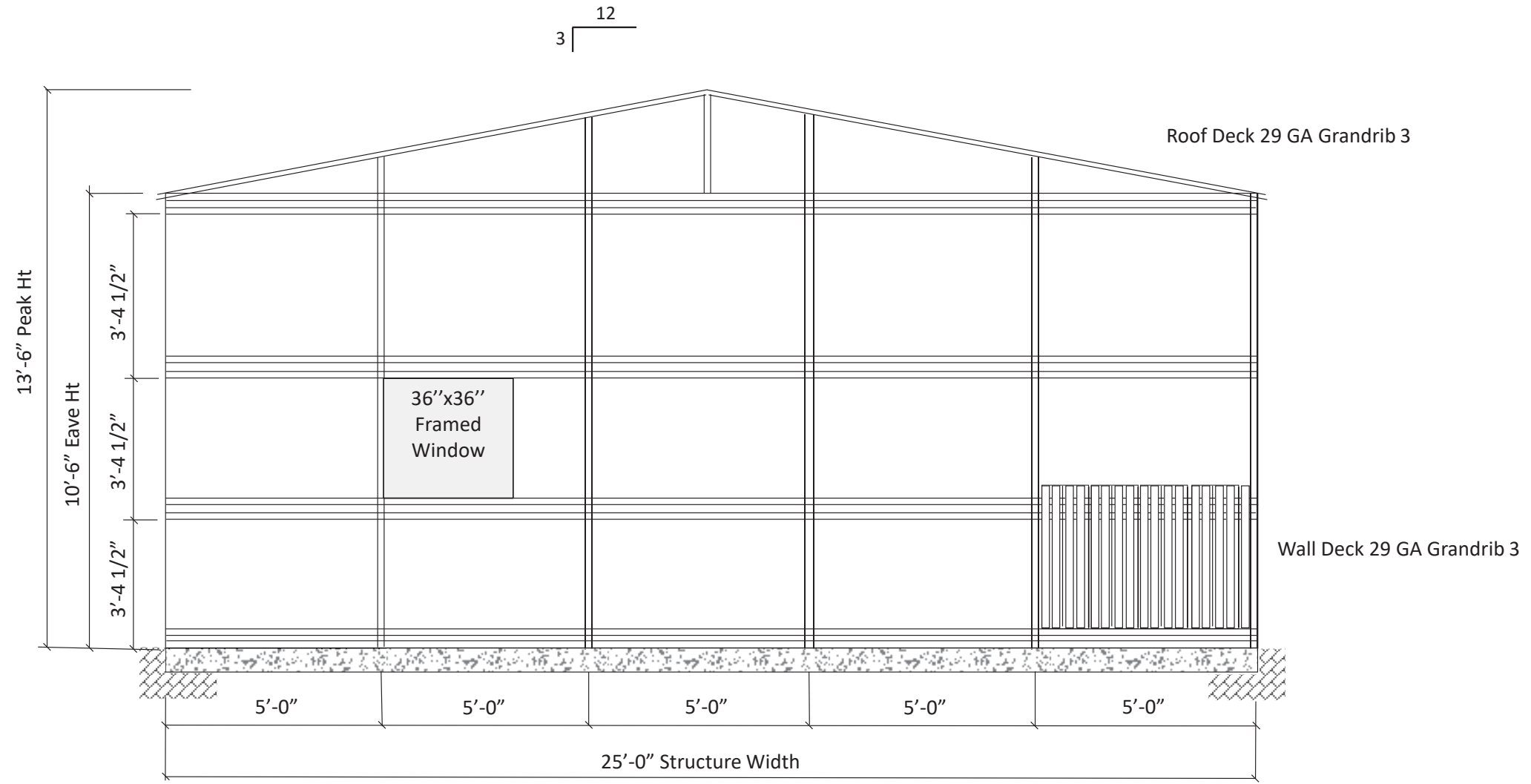

Rear Elevation

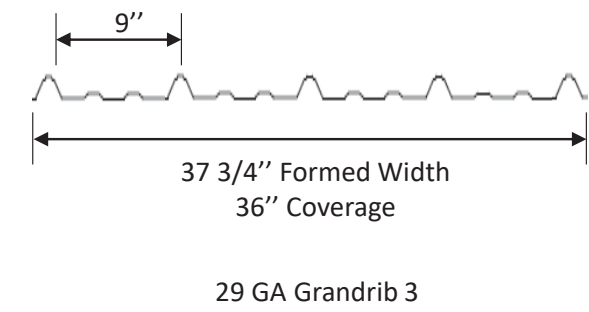

Light Gray roof

Tan side panels

Light brown trim

Brick wainscot (the manufacturer's drawing tool would only let me select a color for the wainscot, brick was not an option, so I just selected gray to differentaite the wainscot area).

The 35' length of the building will be parallel to Meadow Rd.

The 24' side with the walkthrough door will be facing south.

The 35' side with the rollup door will be facing west (backside of the building, facing away from Meadow Rd).

Note: The manufacturer's drawing tool added the big concrete pad or whatever it is around the building. My buildings' foundation will not extend outside the dimensions of the building.





