

**LEGEND**

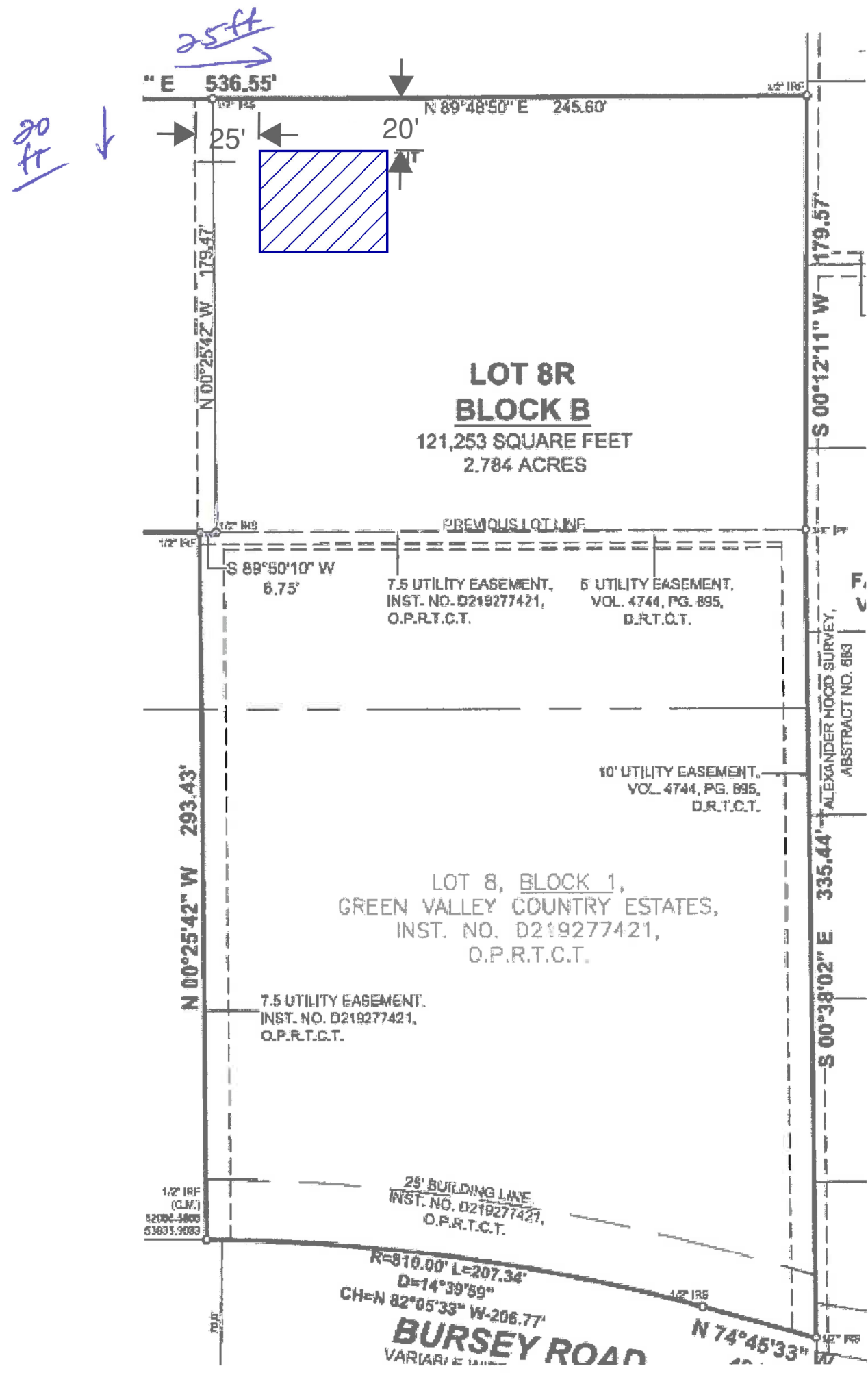

40 x 50 PERMANENT ACCESSORY BUILDING





**FRONT**

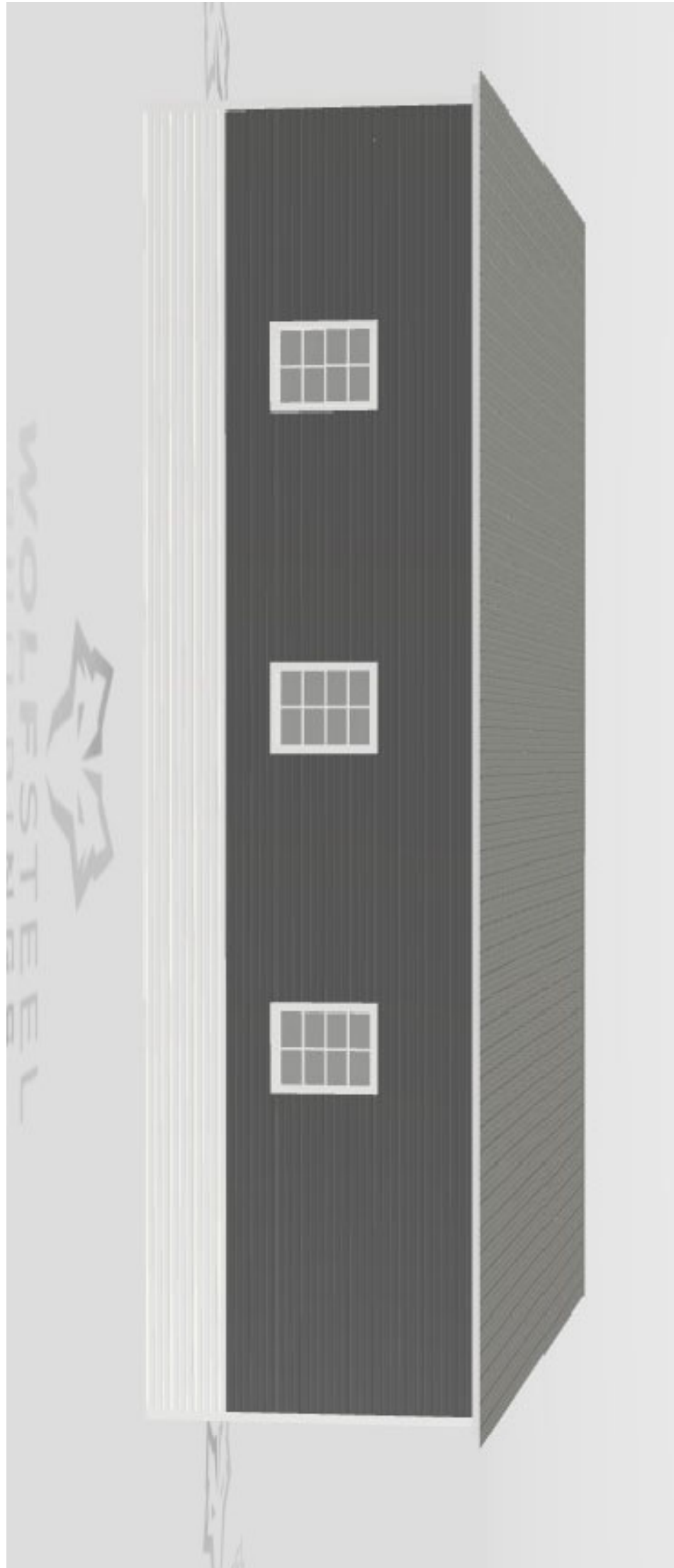

**LEFT**

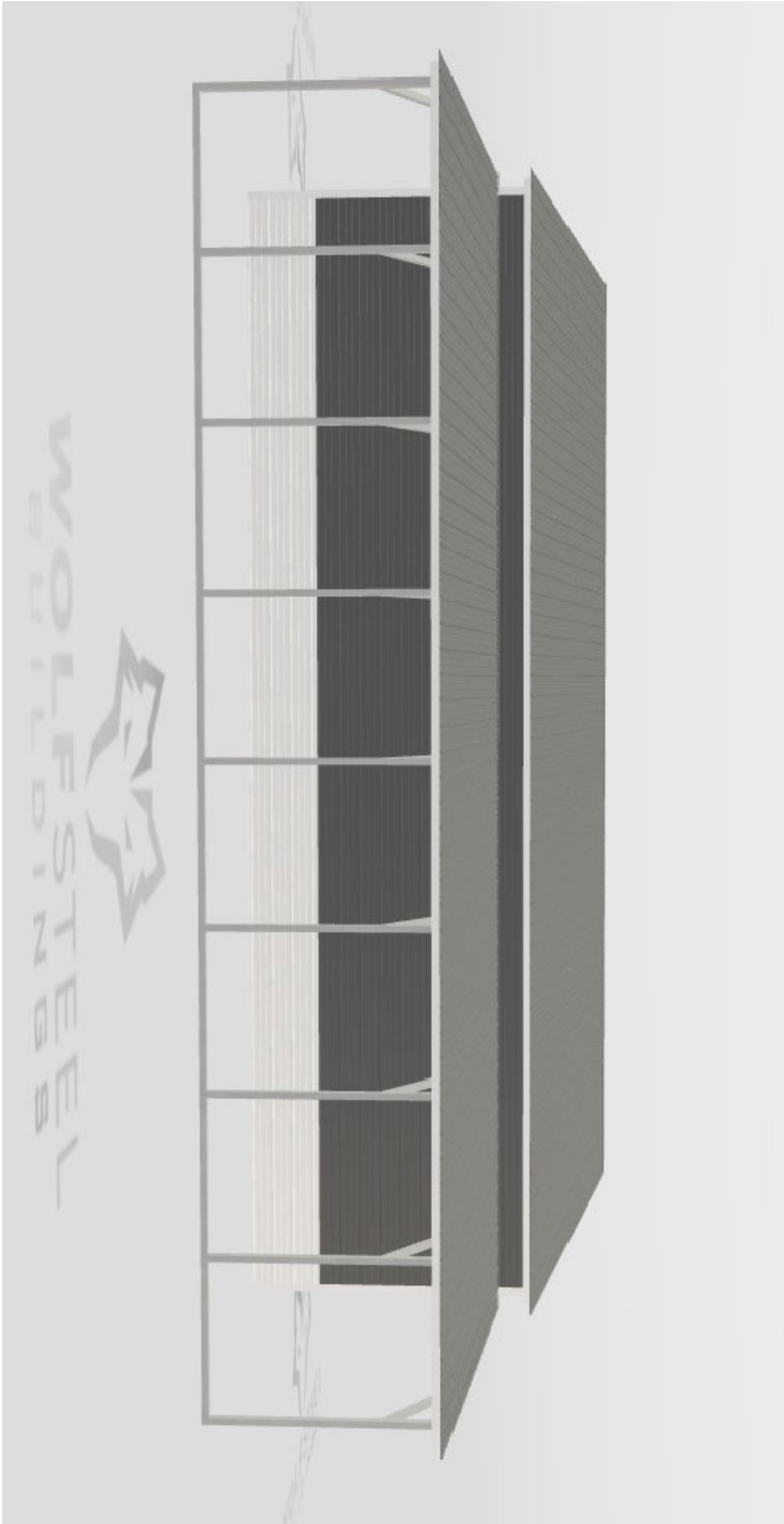

**RIGHT**



**REAR**

LEFT SIDE

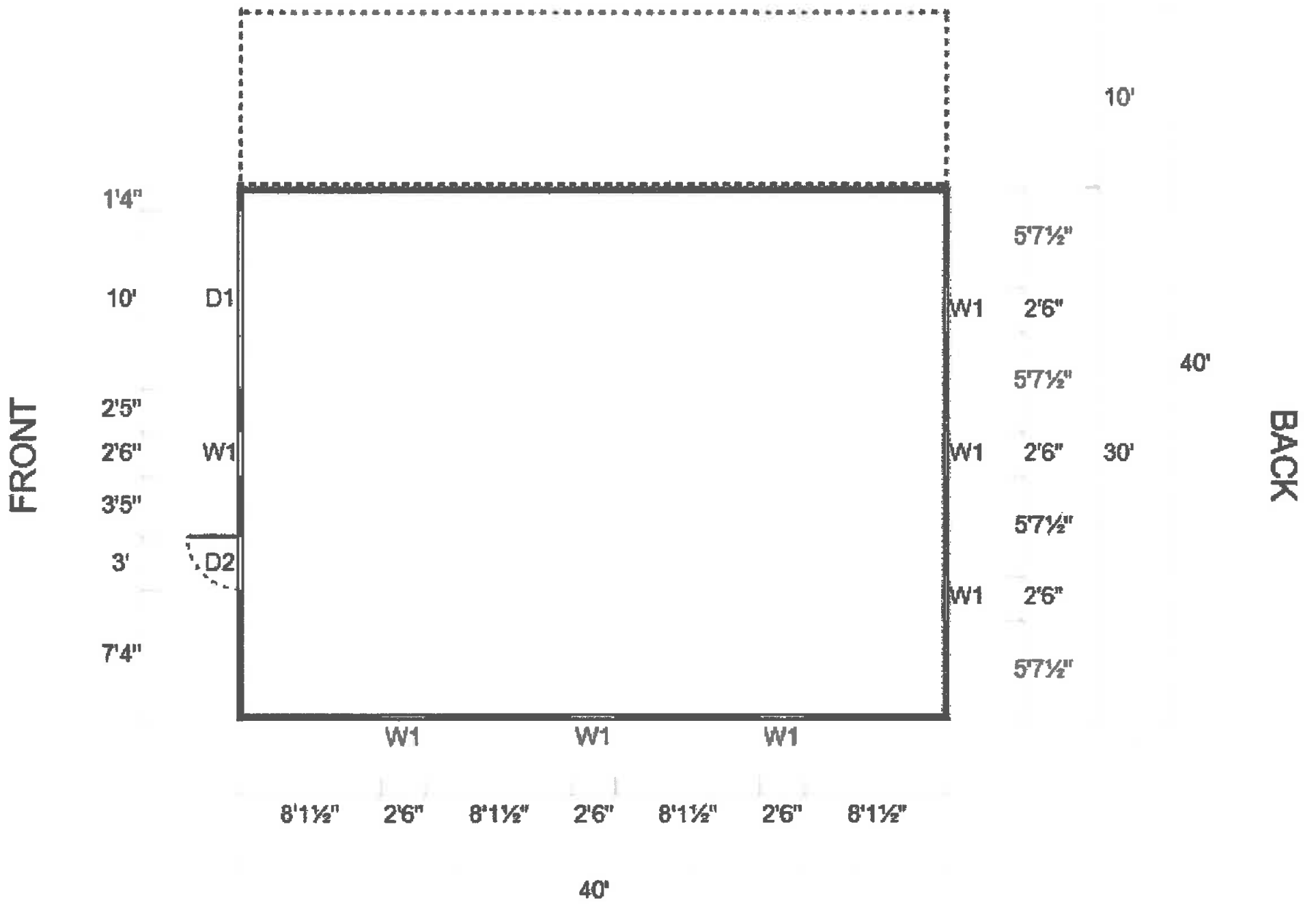

RIGHT SIDE

SYMBOL LEGEND	
<b>D1</b> [Symbol]	10' x 8' Roll Up Door
<b>D2</b> [Symbol]	36" x 80" Walk-In Door
<b>W1</b> [Symbol]	30W x 36H Windows
[Symbol]	Closed Wall
[Symbol]	Open Wall

**Customer Contact Information**

Name: undefined  
 Email:

**Delivery Information**

Delivery Location: Default Region  
 Delivery ZIP: 76182  
 #1678461449347295

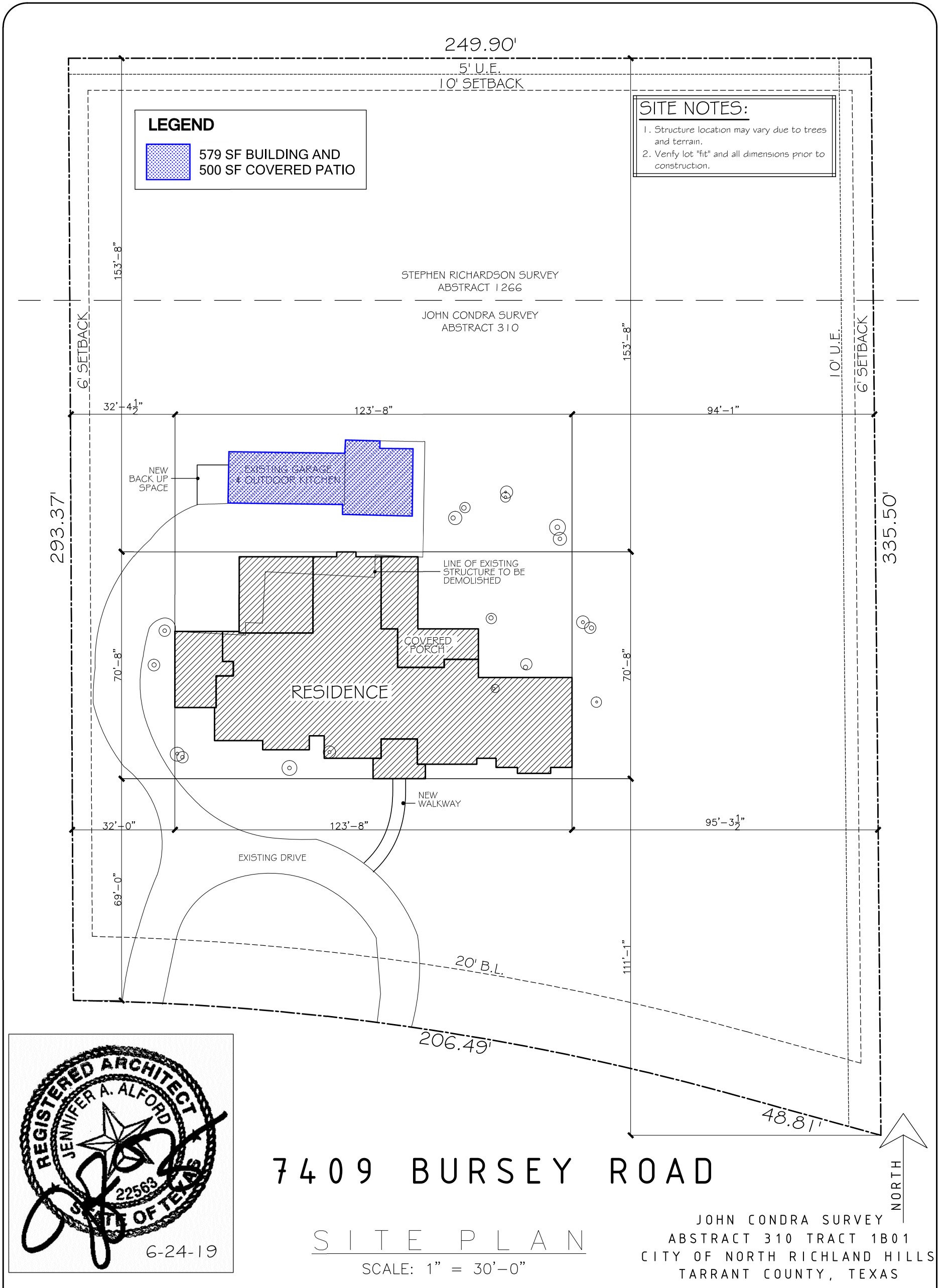

PREPARED BY:

**CROSS  
TIMBERS  
ARCHITECTS**

4315 WINDSOR CENTRE TRAIL STE # 200  
FLOWER MOUND, TEXAS 75028  
PHONE: (972) 355-7754

PREPARED FOR:

**HAYNIE  
RESIDENCE**

DATE: JUNE 24, 2019

DRAWN BY: AZ

DRAWING # : 17-128

SHEET # : **S**











