

VICINITY MAP
N.T.S.

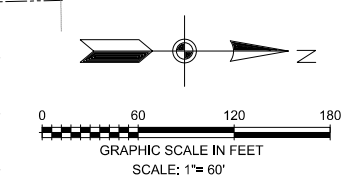
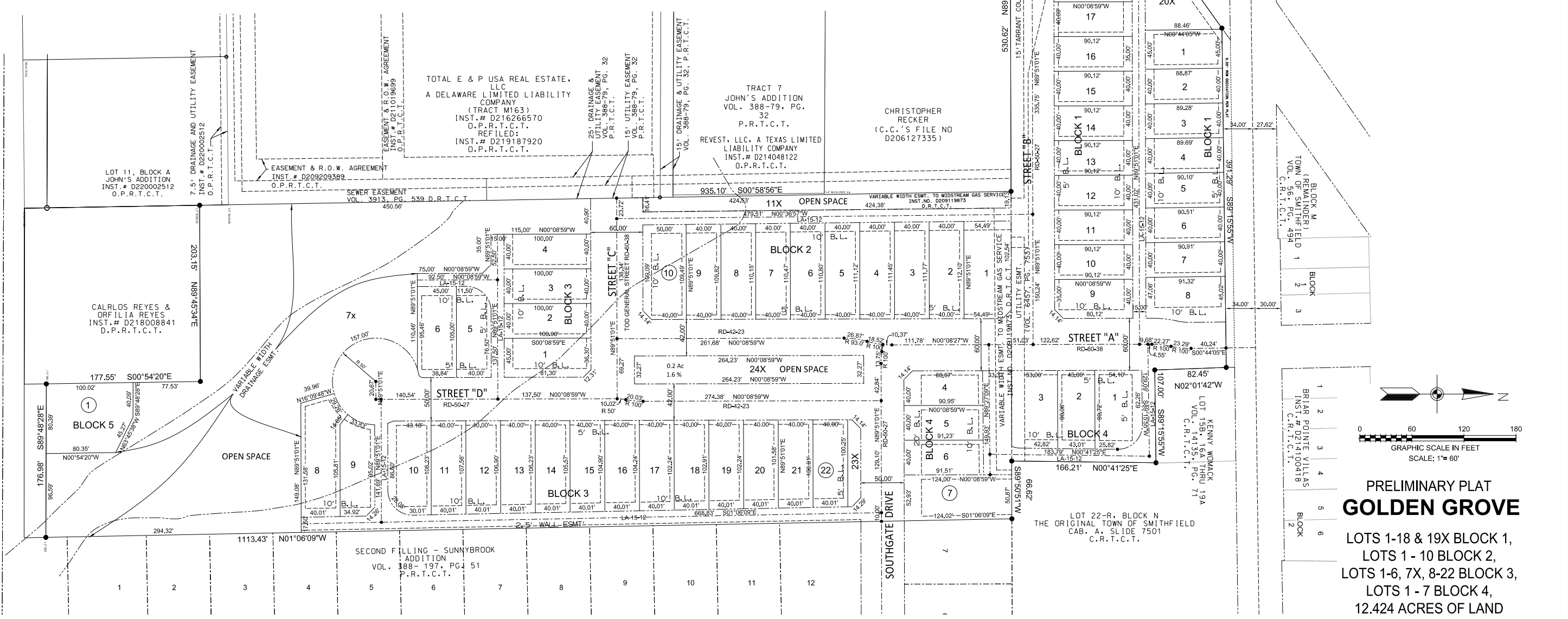

**PRELIMINARY PLAT
GOLDEN GROVE**

LOTS 1-18 & 19X BLOCK 1,
LOTS 1- 10 BLOCK 2,
LOTS 1-6, 7X, 8-22 BLOCK 3,
LOTS 1- 7 BLOCK 4,
12.424 ACRES OF LAND
BEING
A RE-PLAT OF LOT 1R BLOCK N,
THE ORIGINAL TOWN OF SMITHFIELD &
TRACT 2B01
IN THE BARLOUGH, JOHN H SURVEY
ABSTRACT 130
AN ADDITION TO THE CITY OF NORTH RICHLAND HILLS,
TARRANT COUNTY, TEXAS.

PREPARED SEPTEMBER 2024

KNOW ALL MEN BY THESE PRESENTS:
THAT I EDWARD KHALIL, A REGISTERED PROFESSIONAL LAND SURVEYOR IN THE STATE OF TEXAS, DO HEREBY CERTIFY THAT THIS PLAT IS TRUE AND CORRECT AND WAS PREPARED FROM AN ACTUAL SURVEY ON THE GROUND MADE BY ME OR UNDER MY DIRECTION AND SUPERVISION.

SIGNATURE _____
DATE _____

Approved by the Planning and Zoning Commission of the City of North Richland Hills, Texas, on _____ (date).

Chair - Planning and Zoning Commission _____
Secretary - Planning and Zoning Commission _____

Approved by the City Council of the City of North Richland Hills, Texas, on _____ (date).

Mayor, City of North Richland Hills _____
Attest: City Secretary _____

ENGINEER / SURVEYOR
A.N.A. CONSULTANTS, L.L.C.
5000 THOMPSON TERRACE
COLLEYVILLE, TEXAS 76034
TEL. (817) 335-9900
FAX (817) 335-9955

OWNER / DEVELOPER
G & H GROUP, LLC
75 MAIN STREET, STE 100
COLLEYVILLE, TX. 76034
TEL. (817) 300-1376

PROJECT NO.	DATE	REVISIONS
240020	9-6-2024	
APR		
EKK		

**PRELIMINARY PLAT
GOLDEN GROVE**

5000 Thompson Terrace
Colleyville, TX. 76034
(817) 335-9900
FAX: (817) 335-9955

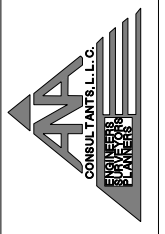

SHEET 1 OF 1
(CASE PLAT 24-00)

2:15:48 PM 9/10/2024 J:\240020 - V1\10_Mortgage_Survey_V240020-PP.dgn