

EXHIBIT 'B' WATER LINE EASEMENT ABANDONMENT SHEET 2 OF 3

POINT OF COMMENCING

POINT OF BEGINNING

SCALE 1"=100'

MEADOW CREST DRIVE
(50' R.O.W.)

S89° 42'14"E
10.00'

N89° 42'14"W 115.00'

1/2" IRF

KILMER DRIVE
(50' R.O.W.)

MEADOW CREST
DOC. NO. D219001041

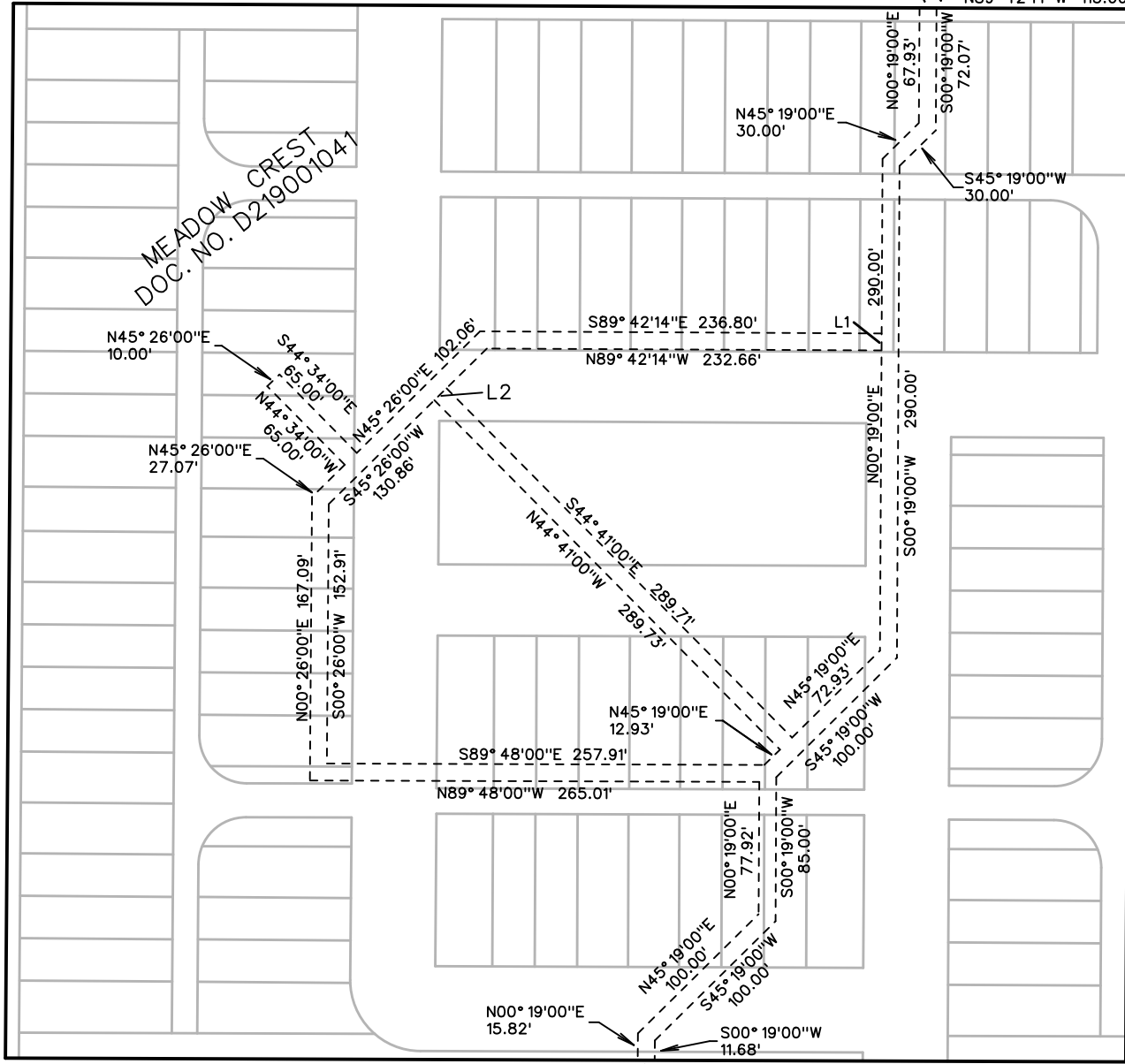

NOTE:

Bearings are referenced to Meadow Crest, as described in Doc. No. D219001041, in the Plat Records of Tarrant County, Texas.

LINE TABLE

LINE NO.	BEARING	DISTANCE
1.	S 00° 19' 00" W	10.00'
2.	N 45° 26' 00" E	10.00'

 **CORWIN ENGINEERING, INC.**
200 W. Belmont, Suite E Allen, Texas 75013 (972) 396-1200
TBPLS #10031700

WATER LINE EASEMENT ABANDONMENT
0.421 AC.
MEADOW CREST
TARRANT COUNTY, TEXAS