

SITE DATA

SINGLE-FAMILY RESIDENTIAL	
RESIDENTIAL LOT AREA	9.20 AC.
OPEN SPACE AREA	3.58 AC.
R.O.W. AREA	3.76 AC.
GROSS ACREAGE	16.54 AC.
LOT SUMMARY & DENSITY	
SINGLE-FAMILY RESIDENTIAL LOTS	63
COMMON AREAS	7
RESIDENTIAL DENSITY	3.81 LOTS/AC
TRANSIT ORIENTED DEVELOPMENT:	
GROSS AREA	2.42 AC.
PLANNED DEVELOPMENT:	
TOTAL AREA	18.96 AC.

ZONING
 EXISTING ZONING = TRANSIT ORIENTED DEVELOPMENT (TOD)
 AND COMMERCIAL (C-1)
 PROPOSED ZONING = TRANSIT ORIENTED DEVELOPMENT (TOD)
 AND PLANNED DEVELOPMENT (PD WITH BASE ZONING OF RESIDENTIAL (R-3))

PROPERTY: 3005 ROCK DOVE COURT, WESTLAKE, TEXAS 75240
 PROJECT: WILLOW SPRINGS CONCEPT PLAN (DWG 24-36)
 DATE: 4/20/2024 PM
 This document, together with the concepts and designs presented herein, is an instrument of service, in and to the extent of its preparation, review of and approval of this document without written authorization and adaptation by Kimley-Horn and Associates, Inc. shall be without liability to Kimley-Horn and Associates, Inc.

**CONCEPT PLAN
 FOR
 WILLOW SPRINGS**

63 RESIDENTIAL LOTS / 7 OPEN SPACES / 1 TOD LOT
 BEING 18.962 ACRES
 OUT OF THE
 WILLIAM COX SURVEY, ABSTRACT NO. 321 AND THE ELIZA ANN CROSS SURVEY,
 ABSTRACT NO. 281 AND THE JOHN M. CROCKETT SURVEY, ABSTRACT NO. 273
 IN THE
 CITY OF NORTH RICHLAND HILLS, TARRANT COUNTY, TEXAS

OWNER/DEVELOPER: TEXAS NEW REAL ESTATE LLC 3005 ROCK DOVE COURT WESTLAKE, TX 75240 Contact: FARRUKH AZIM		ENGINEER/SURVEYOR: Kimley-Horn 13455 Noel Road, Suite 700 Dallas, TX 75240 Tel: (972) 770-1300 Contact: Brock Pfister, P.E.			
DESIGNED	DRAWN	CHECKED	SCALE	DATE	KH PROJECT NO.
E.J.N.	J.C.V.	B.A.P.	AS SHOWN	APRIL	064548000



PROPERTY: 2005 ROCK DOVE COURT, WESTLAKE, TEXAS 76262
 PROJECT: WILLOW SPRINGS LANDSCAPE ARCHITECTURE PERMIT CODE REF PLANT CODE.DWG (Secondary Open Space)
 DATE: 04/20/2023 10:08 PM
 This document, together with the concepts and designs presented herein, is an instrument of service, in reliance on which the specific purpose and client for which it was prepared. Review of and reliance on this document without written authorization and adaptation by Kimley Horn and Associates, Inc. shall be without liability to Kimley Horn and Associates, Inc.

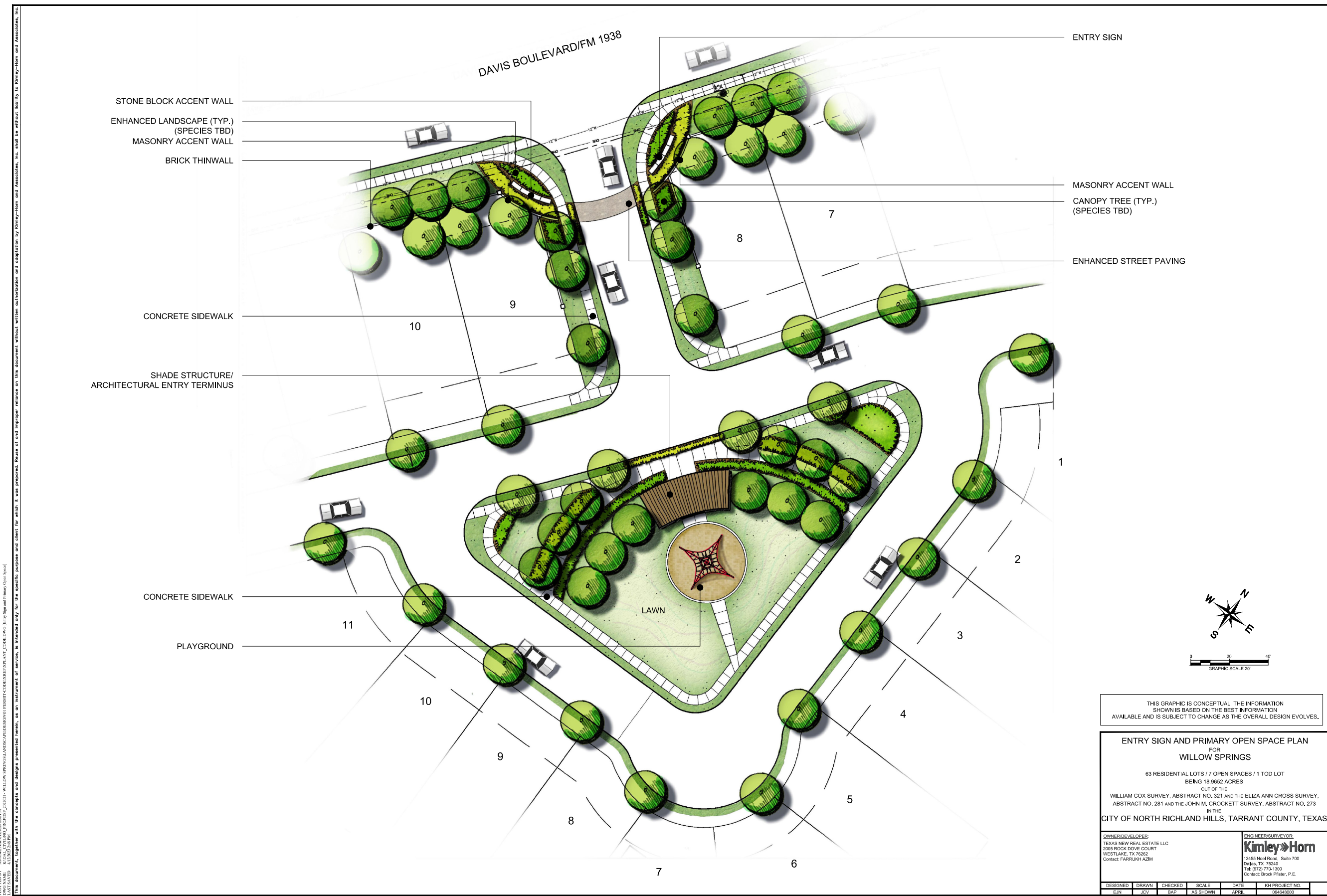

STONE BLOCK ACCENT WALL
 ENHANCED LANDSCAPE (TYP.)
 (SPECIES TBD)
 MASONRY ACCENT WALL
 BRICK THINWALL

ENTRY SIGN
 MASONRY ACCENT WALL
 CANOPY TREE (TYP.)
 (SPECIES TBD)
 ENHANCED STREET PAVING

CONCRETE SIDEWALK
 SHADE STRUCTURE/
 ARCHITECTURAL ENTRY TERMINUS

CONCRETE SIDEWALK
 PLAYGROUND

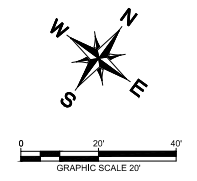

THIS GRAPHIC IS CONCEPTUAL. THE INFORMATION SHOWN IS BASED ON THE BEST INFORMATION AVAILABLE AND IS SUBJECT TO CHANGE AS THE OVERALL DESIGN EVOLVES.

ENTRY SIGN AND PRIMARY OPEN SPACE PLAN FOR WILLOW SPRINGS
 63 RESIDENTIAL LOTS / 7 OPEN SPACES / 1 TOD LOT
 BEING 18.9652 ACRES
 OUT OF THE
 WILLIAM COX SURVEY, ABSTRACT NO. 321 AND THE ELIZA ANN CROSS SURVEY,
 ABSTRACT NO. 281 AND THE JOHN M. CROCKETT SURVEY, ABSTRACT NO. 273
 IN THE
 CITY OF NORTH RICHLAND HILLS, TARRANT COUNTY, TEXAS

OWNER/DEVELOPER: TEXAS NEW REAL ESTATE LLC 2005 ROCK DOVE COURT WESTLAKE, TX 76262 Contact: FARRUKH AZIM			ENGINEER/SURVEYOR: Kimley-Horn 13455 Noel Road, Suite 700 Dallas, TX 75240 Tel: (972) 770-1300 Contact: Brook Plesker, P.E.		
DESIGNED	DRAWN	CHECKED	SCALE	DATE	KH PROJECT NO.
E.J.N.	JCV	BAP	AS SHOWN	APRIL	064648000

PREPARED BY: KIMLEY-HORN AND ASSOCIATES, INC. (KHA) PROJECT NO. 064648000
 DATE: 04/15/2021
 DRAWN BY: JCV
 CHECKED BY: BAP
 SCALE: AS SHOWN
 DATE: APRIL
 PROJECT NO.: 064648000
 THIS DOCUMENT, TOGETHER WITH THE CONCEPTS AND DESIGN PRESENTED HEREIN, IS AN INSTRUMENT OF SERVICE, IS INTENDED ONLY FOR THE SPECIFIC PURPOSE AND CLIENT FOR WHICH IT WAS PREPARED, REUSE OF AND IMPROPER RELIANCE ON THIS DOCUMENT WITHOUT WRITTEN AUTHORIZATION AND ADAPTATION BY KIMLEY-HORN AND ASSOCIATES, INC. SHALL BE WITHOUT LIABILITY TO KIMLEY-HORN AND ASSOCIATES, INC.

THIS DOCUMENT, TOGETHER WITH THE CONCEPTS AND DESIGNS PRESENTED HEREIN, IS AN INSTRUMENT OF SERVICE, IS INTENDED ONLY FOR THE SPECIFIC PURPOSE AND CLIENT FOR WHICH IT WAS PREPARED. REUSE OF AND IMPROPER RELIANCE ON THIS DOCUMENT WITHOUT WRITTEN AUTHORIZATION AND ADAPTATION BY KIMLEY-HORN AND ASSOCIATES, INC. SHALL BE WITHOUT LIABILITY TO KIMLEY-HORN AND ASSOCIATES, INC.

- MASONRY ACCENT WALL
- BRICK THINWALL
- STONE BLOCK BASE
- "WILLOW SPRINGS" METAL LETTERS MOUNTED TO TOP OF STONE BLOCK BASE
- STONE BLOCK ACCENT WALL



DAVIS BOULEVARD/FM 1938

COMMUNITY ENTRY (VIEW 2) | B
N.T.S.

- MASONRY ACCENT WALL
- BRICK THINWALL
- STONE BLOCK BASE
- "WILLOW SPRINGS" METAL LETTERS MOUNTED TO TOP OF STONE BLOCK BASE



COMMUNITY ENTRY (VIEW 1) | A
N.T.S.

THIS GRAPHIC IS CONCEPTUAL. THE INFORMATION SHOWN IS BASED ON THE BEST INFORMATION AVAILABLE AND IS SUBJECT TO CHANGE AS THE OVERALL DESIGN EVOLVES.

ENTRY SIGN CONCEPT
 FOR
WILLOW SPRINGS
 63 RESIDENTIAL LOTS / 7 OPEN SPACES / 1 TOD LOT
 BEING 18.9652 ACRES
 OUT OF THE
 WILLIAM COX SURVEY, ABSTRACT NO. 321 AND THE ELIZA ANN CROSS SURVEY,
 ABSTRACT NO. 281 AND THE JOHN M. CROCKETT SURVEY, ABSTRACT NO. 273
 IN THE
 CITY OF NORTH RICHLAND HILLS, TARRANT COUNTY, TEXAS

OWNER/DEVELOPER: TEXAS NEW REAL ESTATE LLC 2005 ROCK DOVE COURT WESTLAKE, TX 76262 Contact: FARRUKH AZIM			ENGINEER/SURVEYOR: Kimley-Horn 13455 Noel Road, Suite 700 Dallas, TX 75240 Tel: (972) 770-1300 Contact: Brook Plesker, P.E.		
DESIGNED	DRAWN	CHECKED	SCALE	DATE	KH PROJECT NO.
E.J.N.	JCV	BAP	AS SHOWN	APRIL	064648000

DRAWN BY: ADAM WILSON (AW) DATE: 04/11/2023 10:45 AM
 CHECKED BY: JAVIER VAZQUEZ (JV) DATE: 04/11/2023 10:45 AM
 LAST SAVED: 4/11/2023 10:45 AM
 This document, together with the concepts and designs presented herein, is an instrument of service, is intended only for the specific purpose and client for which it was prepared. Reuse of and improper reliance on this document without written authorization and adaptation by Kimley-Horn and Associates, Inc. shall be without liability to Kimley-Horn and Associates, Inc.



CANOPY TREE GROVE
(SPECIES TBD)

POTENTIAL MAILBOX CLUSTER AND SHADE STRUCTURE
(FINAL LOCATIONS TO BE COORDINATED WITH
POSTMASTER)

ORNAMENTAL TREE (TYP.)
(SPECIES TBD)

CANOPY TREE GROVE
(SPECIES TBD)

STONE BLOCK BENCH

CONCRETE SIDEWALK

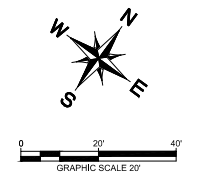

THIS GRAPHIC IS CONCEPTUAL. THE INFORMATION SHOWN IS BASED ON THE BEST INFORMATION AVAILABLE AND IS SUBJECT TO CHANGE AS THE OVERALL DESIGN EVOLVES.

SECONDARY OPEN SPACE PLAN
FOR
WILLOW SPRINGS

63 RESIDENTIAL LOTS / 7 OPEN SPACES / 1 TOD LOT
BEING 18.9652 ACRES
OUT OF THE
WILLIAM COX SURVEY, ABSTRACT NO. 321 AND THE ELIZA ANN CROSS SURVEY,
ABSTRACT NO. 281 AND THE JOHN M. CROCKETT SURVEY, ABSTRACT NO. 273
IN THE
CITY OF NORTH RICHLAND HILLS, TARRANT COUNTY, TEXAS

OWNER/DEVELOPER: TEXAS NEW REAL ESTATE LLC 2005 ROCK DOVE COURT WESTLAKE, TX 76262 Contact: FARRUKH AZIM				ENGINEER/SURVEYOR: Kimley-Horn 13455 Noel Road, Suite 700 Dallas, TX 75240 Tel: (972) 770-1300 Contact: Brook Plesker, P.E.			
DESIGNED	DRAWN	CHECKED	SCALE	DATE	KH PROJECT NO.		
E.J.N.	JCV	BAP	AS SHOWN	APRIL	064548000		

DRAWN BY: KIMLEY-HORN AND ASSOCIATES, INC. (KHA) DATE: 04/20/2023
 CHECKED BY: JAVIER RAMIREZ (JRV) DATE: 04/20/2023
 DESIGNED BY: E.J. NORTON (EJN) DATE: 04/20/2023
 PROJECT NO.: 064548000
 THIS DOCUMENT, TOGETHER WITH THE CONCEPTS AND DESIGN PRESENTED HEREIN, IS AN INSTRUMENT OF SERVICE, AS AN INSTRUMENT OF SERVICE, IS INTENDED ONLY FOR THE SPECIFIC PURPOSE AND CLIENT FOR WHICH IT WAS PREPARED. REUSE OF AND IMPROPER RELIANCE ON THIS DOCUMENT WITHOUT WRITTEN AUTHORIZATION AND ADAPTATION BY KIMLEY-HORN AND ASSOCIATES, INC. SHALL BE WITHOUT LIABILITY TO KIMLEY-HORN AND ASSOCIATES, INC.

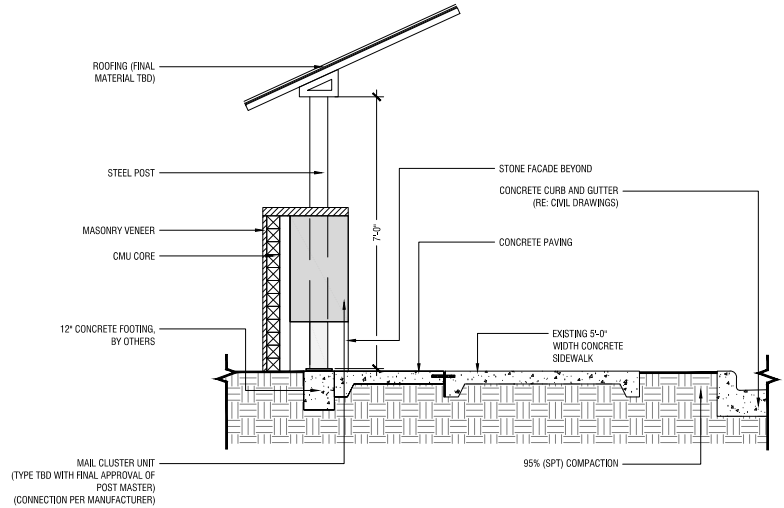

MAILBOX CLUSTER AND SHADE STRUCTURE SECTION

Scale: 1/2" = 1'-0"

B

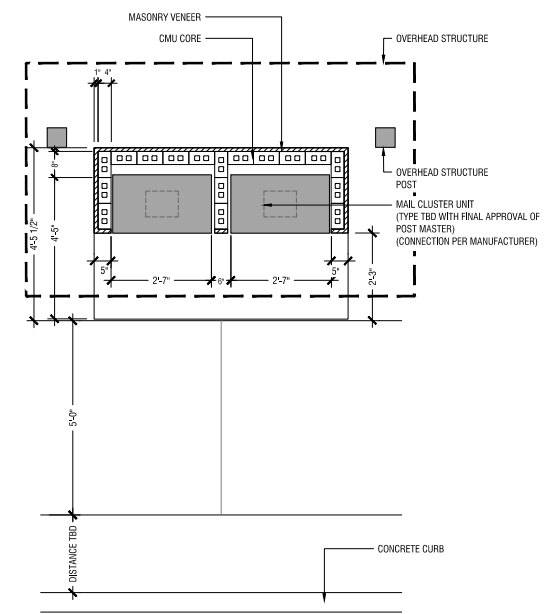

MAILBOX CLUSTER AND SHADE STRUCTURE PLAN

Scale: 1/2" = 1'-0"

A

THIS GRAPHIC IS CONCEPTUAL. THE INFORMATION SHOWN IS BASED ON THE BEST INFORMATION AVAILABLE AND IS SUBJECT TO CHANGE AS THE OVERALL DESIGN EVOLVES.

MAILBOX CLUSTER AND SHADE STRUCTURE CONCEPT FOR WILLOW SPRINGS

63 RESIDENTIAL LOTS / 7 OPEN SPACES / 1 TOD LOT
 BEING 18.9652 ACRES
 OUT OF THE
 WILLIAM COX SURVEY, ABSTRACT NO. 321 AND THE ELIZA ANN CROSS SURVEY,
 ABSTRACT NO. 281 AND THE JOHN M. CROCKETT SURVEY, ABSTRACT NO. 273
 IN THE
 CITY OF NORTH RICHLAND HILLS, TARRANT COUNTY, TEXAS

OWNER/DEVELOPER: TEXAS NEW REAL ESTATE LLC 2005 ROCK DOVE COURT WESTLAKE, TX 76262 Contact: FARRUKH AZIM				ENGINEER/SURVEYOR: Kimley-Horn 13455 Noel Road, Suite 700 Dallas, TX 75240 Tel: (972) 770-1300 Contact: Brook Plesker, P.E.	
DESIGNED	DRAWN	CHECKED	SCALE	DATE	KH PROJECT NO.
EJN	JCV	BAP	AS SHOWN	APRIL	064548000

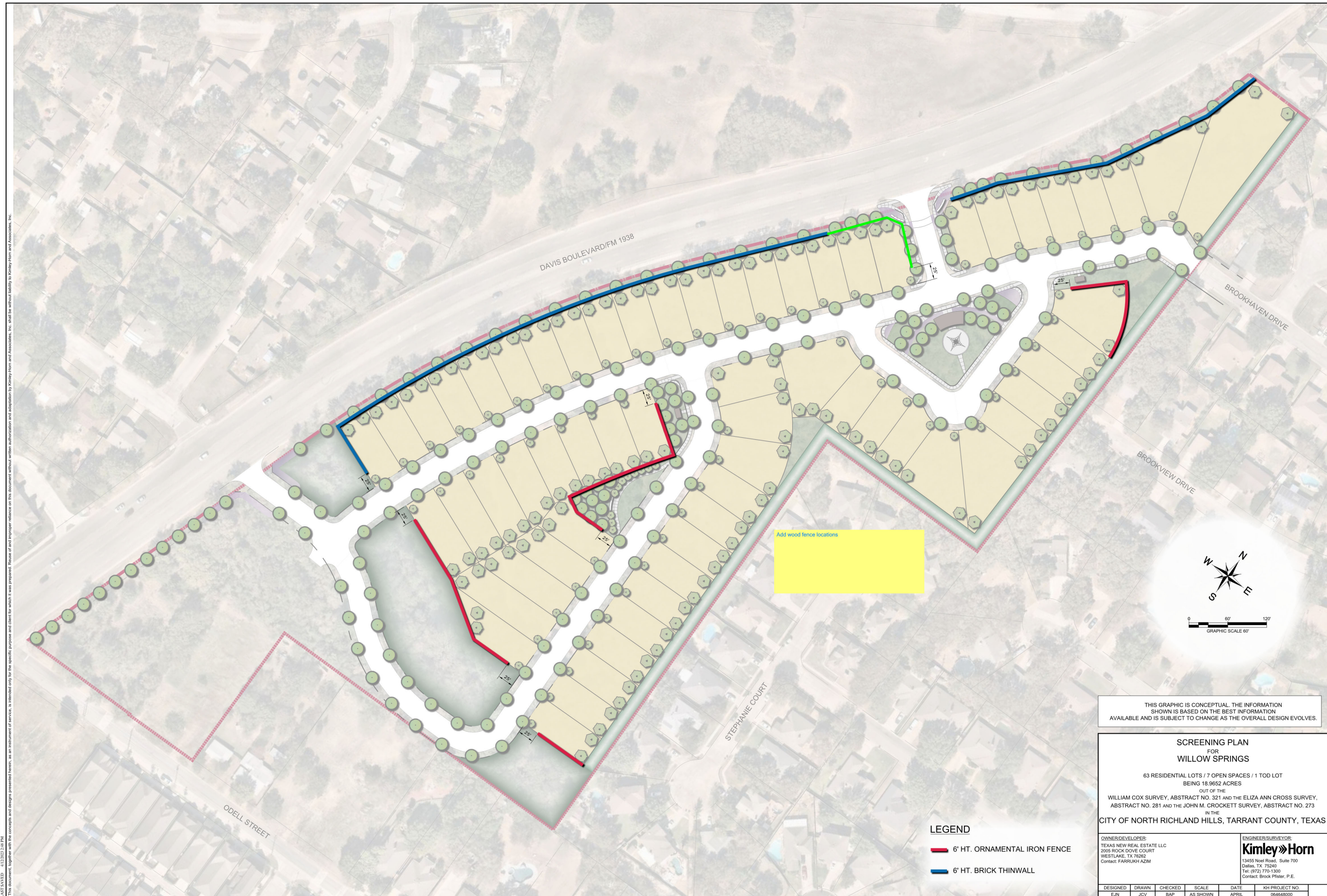

PROPERTY: 30000 WILLOW SPRINGS PROJECT 202301 WILLOW SPRINGS LANDSCAPE PERMIT CODE PRELIMINARY PLAN DATE: 04/11/2023 2:48 PM
 DRAWN BY: E.J.N. CHECKED BY: J.C.V. SCALE: AS SHOWN DATE: APRIL 2023
 PROJECT NO.: 064548000
 THIS DOCUMENT, TOGETHER WITH THE CONCEPTS AND DESIGN PRESENTED HEREIN, IS AN INSTRUMENT OF SERVICE, IN ACCORDANCE WITH THE PROFESSIONAL LANDSCAPE ARCHITECTURE PERMIT CODE PRELIMINARY PLAN DATE: 04/11/2023 2:48 PM. IT IS THE PROPERTY OF KIMLEY-HORN AND ASSOCIATES, INC. AND IS NOT TO BE REPRODUCED OR TRANSMITTED IN ANY FORM OR BY ANY MEANS, ELECTRONIC OR MECHANICAL, WITHOUT THE WRITTEN PERMISSION OF KIMLEY-HORN AND ASSOCIATES, INC.

THIS GRAPHIC IS CONCEPTUAL. THE INFORMATION SHOWN IS BASED ON THE BEST INFORMATION AVAILABLE AND IS SUBJECT TO CHANGE AS THE OVERALL DESIGN EVOLVES.

**SCREENING PLAN
FOR
WILLOW SPRINGS**

63 RESIDENTIAL LOTS / 7 OPEN SPACES / 1 TOD LOT
BEING 18.9652 ACRES
OUT OF THE
WILLIAM COX SURVEY, ABSTRACT NO. 321 AND THE ELIZA ANN CROSS SURVEY,
ABSTRACT NO. 281 AND THE JOHN M. CROCKETT SURVEY, ABSTRACT NO. 273
IN THE
CITY OF NORTH RICHLAND HILLS, TARRANT COUNTY, TEXAS

DESIGNED	DRAWN	CHECKED	SCALE	DATE	KH PROJECT NO.
E.J.N.	J.C.V.	B.A.P.	AS SHOWN	APRIL	064548000

OWNER/DEVELOPER:
TEXAS NEW REAL ESTATE LLC
3005 ROCK DOVE COURT
WESTLAKE, TX 76262
Contact: FARRUKH AZIM

ENGINEER/SURVEYOR:
Kimley-Horn
13455 Noel Road, Suite 700
Dallas, TX 75240
Tel: (972) 770-1300
Contact: Brock Pfister, P.E.

THIS DOCUMENT, TOGETHER WITH THE CONCEPTS AND DESIGN PRESENTED HEREIN, IS AN INSTRUMENT OF SERVICE, AS AN INSTRUMENT OF SERVICE, IS INTENDED ONLY FOR THE SPECIFIC PURPOSE AND CLIENT FOR WHICH IT WAS PREPARED. REUSE OF AND IMPROPER RELIANCE ON THIS DOCUMENT WITHOUT WRITTEN AUTHORIZATION AND ADAPTATION BY KIMLEY-HORN AND ASSOCIATES, INC. SHALL BE WITHOUT LIABILITY TO KIMLEY-HORN AND ASSOCIATES, INC.

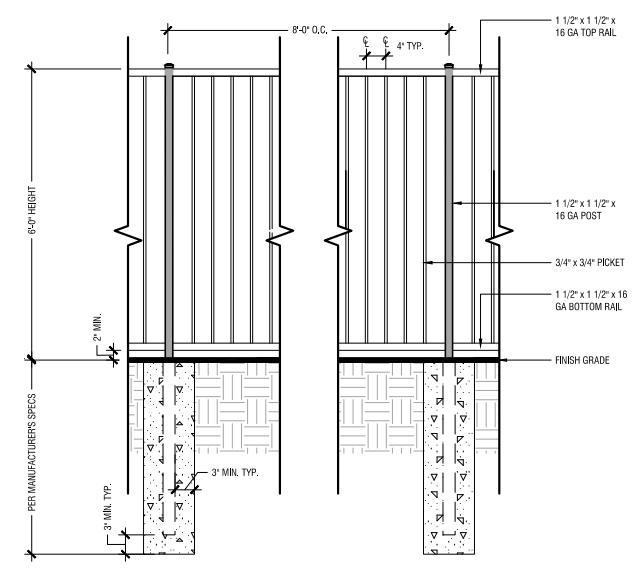

6'-0" HEIGHT ORNAMENTAL IRON FENCE

Scale: 3/4" = 1'-0"

B

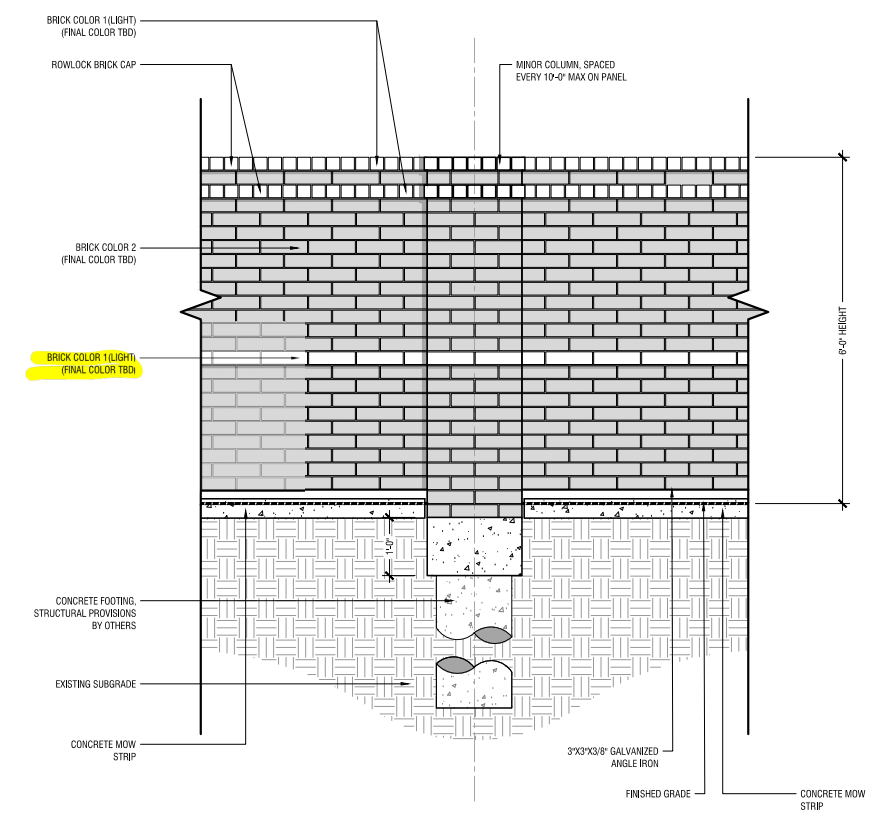

6'-0" HEIGHT BRICK THINWALL

Scale: 3/4" = 1'-0"

A

THIS GRAPHIC IS CONCEPTUAL. THE INFORMATION SHOWN IS BASED ON THE BEST INFORMATION AVAILABLE AND IS SUBJECT TO CHANGE AS THE OVERALL DESIGN EVOLVES.

SCREENING CONCEPT ELEVATIONS
 FOR
WILLOW SPRINGS
 63 RESIDENTIAL LOTS / 7 OPEN SPACES / 1 TOD LOT
 BEING 18.9652 ACRES
 OUT OF THE
 WILLIAM COX SURVEY, ABSTRACT NO. 321 AND THE ELIZA ANN CROSS SURVEY,
 ABSTRACT NO. 281 AND THE JOHN M. CROCKETT SURVEY, ABSTRACT NO. 273
 IN THE
CITY OF NORTH RICHLAND HILLS, TARRANT COUNTY, TEXAS

OWNER/DEVELOPER: TEXAS NEW REAL ESTATE LLC 2005 ROCK DOVE COURT WESTLAKE, TX 76262 Contact: FARRUKH AZIM				ENGINEER/SURVEYOR: Kimley-Horn 13455 Noel Road, Suite 700 Dallas, TX 75240 Tel: (972) 770-1300 Contact: Brock Pfister, P.E.	
DESIGNED	DRAWN	CHECKED	SCALE	DATE	KH PROJECT NO.
E.J.N.	JCV	BAP	AS SHOWN	APRIL	064648000

THIS DOCUMENT, TOGETHER WITH THE CONCEPTS AND DESIGNS PRESENTED HEREIN, IS AN INSTRUMENT OF SERVICE, IS INTENDED ONLY FOR THE SPECIFIC PURPOSE AND CLIENT FOR WHICH IT WAS PREPARED. REUSE OF AND IMPROPER RELIANCE ON THIS DOCUMENT WITHOUT WRITTEN AUTHORIZATION AND OBTAINMENT BY KIMLEY-HORN AND ASSOCIATES, INC. SHALL BE WITHOUT LIABILITY TO KIMLEY-HORN AND ASSOCIATES, INC.

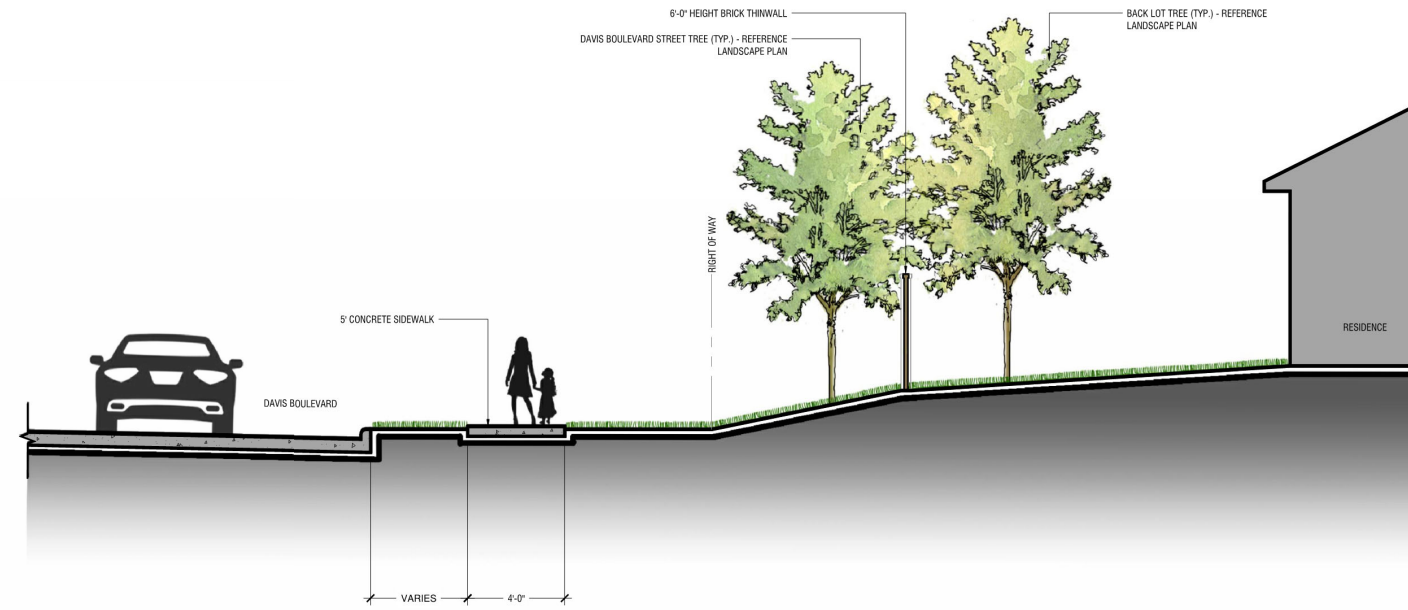

STREET / BUFFER SECTION AT DAVIS BOULEVARD

Scale: 1/4" = 1'-0"

B

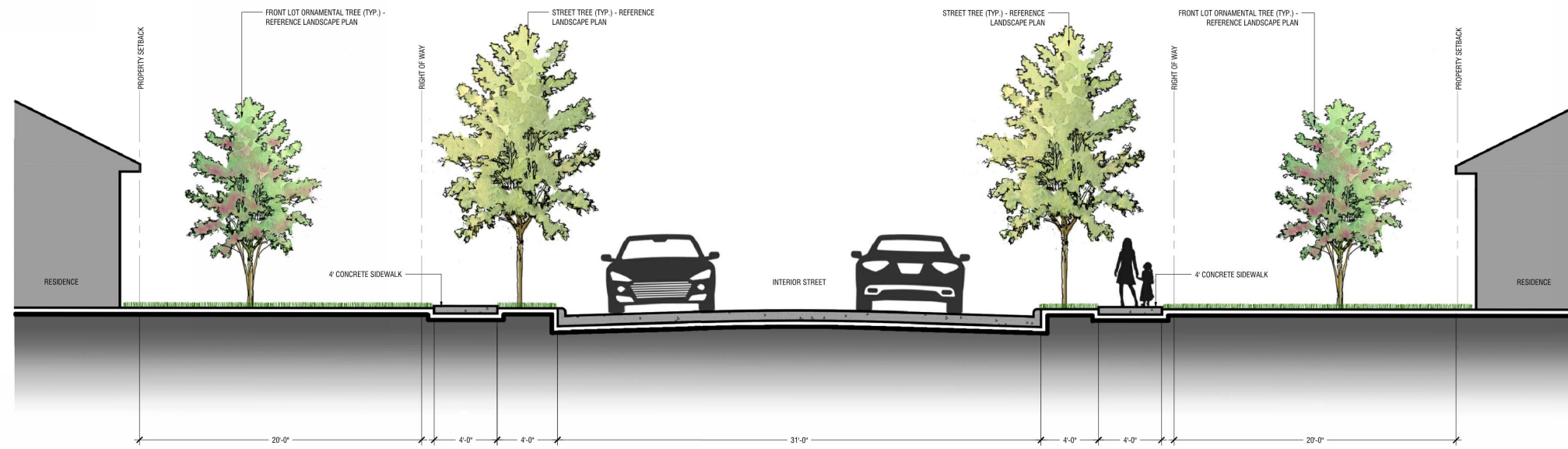

INTERIOR STREET SECTION (TYPICAL)

Scale: 1/4" = 1'-0"

A

THIS GRAPHIC IS CONCEPTUAL. THE INFORMATION SHOWN IS BASED ON THE BEST INFORMATION AVAILABLE AND IS SUBJECT TO CHANGE AS THE OVERALL DESIGN EVOLVES.

TYPICAL STREET SECTIONS FOR WILLOW SPRINGS
 63 RESIDENTIAL LOTS / 7 OPEN SPACES / 1 TOD LOT BEING 18.9652 ACRES
 OUT OF THE WILLIAM COX SURVEY, ABSTRACT NO. 321 AND THE ELIZA ANN CROSS SURVEY, ABSTRACT NO. 281 AND THE JOHN M. CROCKETT SURVEY, ABSTRACT NO. 273
 IN THE CITY OF NORTH RICHLAND HILLS, TARRANT COUNTY, TEXAS

OWNER/DEVELOPER:
 TEXAS NEW REAL ESTATE LLC
 3005 ROCK DOVE COURT
 WESTLAKE, TX 76262
 Contact: FARRUKH AZIM

ENGINEER/SURVEYOR:
Kimley Horn
 13455 Noel Road, Suite 700
 Dallas, TX 75240
 Tel: (972) 770-1300
 Contact: Brock Pfister, P.E.

DESIGNED	DRAWN	CHECKED	SCALE	DATE	KH PROJECT NO.
E.J.N.	J.C.V.	B.A.P.	AS SHOWN	APRIL	064548000

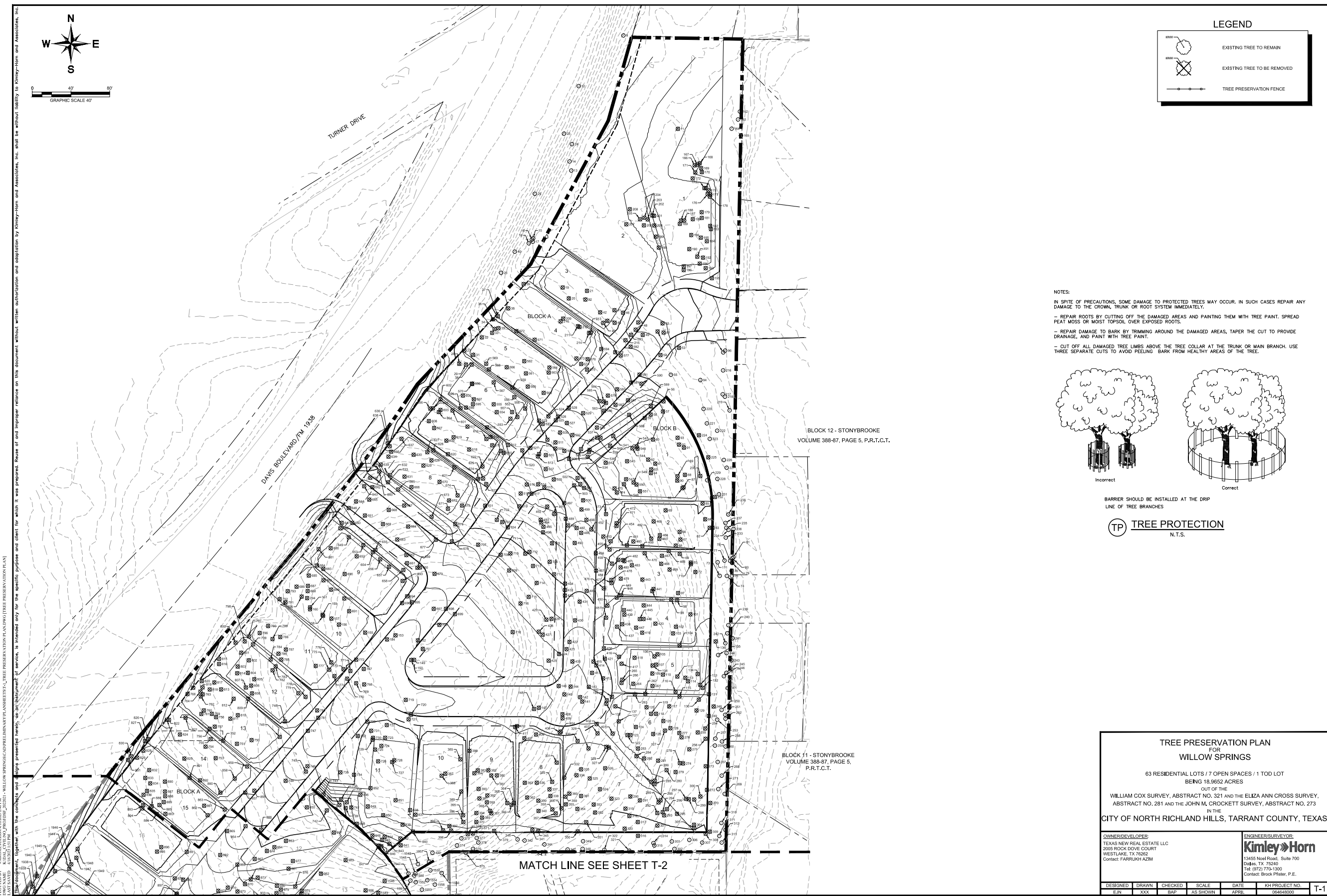

LEGEND

- EXISTING TREE TO REMAIN
- EXISTING TREE TO BE REMOVED
- TREE PRESERVATION FENCE

NOTES:

IN SPITE OF PRECAUTIONS, SOME DAMAGE TO PROTECTED TREES MAY OCCUR. IN SUCH CASES REPAIR ANY DAMAGE TO THE CROWN, TRUNK OR ROOT SYSTEM IMMEDIATELY.

- REPAIR ROOTS BY CUTTING OFF THE DAMAGED AREAS AND PAINTING THEM WITH TREE PAINT. SPREAD PEAT MOSS OR MOST TOPSOIL OVER EXPOSED ROOTS.
- REPAIR DAMAGE TO BARK BY TRIMMING AROUND THE DAMAGED AREAS, TAPER THE CUT TO PROVIDE DRAINAGE, AND PAINT WITH TREE PAINT.
- CUT OFF ALL DAMAGED TREE LIMBS ABOVE THE TREE COLLAR AT THE TRUNK OR MAIN BRANCH. USE THREE SEPARATE CUTS TO AVOID PEELING BARK FROM HEALTHY AREAS OF THE TREE.

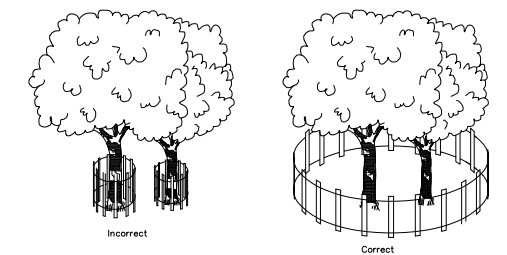

INCORRECT CORRECT
BARRIER SHOULD BE INSTALLED AT THE DRIP LINE OF TREE BRANCHES

TP TREE PROTECTION
N.T.S.

TREE PRESERVATION PLAN
FOR
WILLOW SPRINGS

63 RESIDENTIAL LOTS / 7 OPEN SPACES / 1 TOD LOT
BEING 18.9652 ACRES
OUT OF THE
WILLIAM COX SURVEY, ABSTRACT NO. 321 AND THE ELIZA ANN CROSS SURVEY,
ABSTRACT NO. 281 AND THE JOHN M. CROCKETT SURVEY, ABSTRACT NO. 273
IN THE
CITY OF NORTH RICHLAND HILLS, TARRANT COUNTY, TEXAS

OWNER/DEVELOPER: TEXAS NEW REAL ESTATE LLC 2005 ROCK DOVE COURT WESTLAKE, TX 76262 Contact: FARRUKH AZIM		ENGINEER/SURVEYOR: Kimley-Horn 15455 Noel Road, Suite 700 Dallas, TX 75240 Tel: (972) 770-1300 Contact: Brock Phelan, P.E.			
DESIGNED	DRAWN	CHECKED	SCALE	DATE	KH PROJECT NO.
E.J.N.	XXX	BAP	AS SHOWN	APRIL	064648000

T-1

THIS DOCUMENT, TOGETHER WITH THE CONDITIONS AND SPECIFICATIONS, IS INTENDED ONLY FOR THE SPECIFIC PURPOSE AND CLIENT FOR WHICH IT WAS PREPARED. REUSE OF AND IMPROPER RELIANCE ON THIS DOCUMENT WITHOUT WRITTEN AUTHORIZATION AND ADAPTATION BY KIMLEY-HORN AND ASSOCIATES, INC. SHALL BE WITHOUT LIABILITY TO KIMLEY-HORN AND ASSOCIATES, INC.

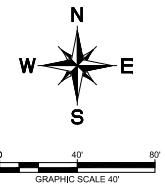

MATCH LINE SEE SHEET T-1

MATCH LINE SEE SHEET T-3

W.E. ODELL ADDITION
VOLUME 388-C, PAGE 68, P.R.T.C.T.

TOD TREE PRESERVATION
TOD TREE PRESERVATION/REMOVAL SUBJECT TO CHANGE BASED ON FINAL TOD EXHIBIT.

NOTES:
IN SPITE OF PRECAUTIONS, SOME DAMAGE TO PROTECTED TREES MAY OCCUR. IN SUCH CASES REPAIR ANY DAMAGE TO THE CROWN, TRUNK OR ROOT SYSTEM IMMEDIATELY.
- REPAIR ROOTS BY CUTTING OFF THE DAMAGED AREAS AND PAINTING THEM WITH TREE PAINT. SPREAD PEAT MOSS OR MOST TOPSOIL OVER EXPOSED ROOTS.
- REPAIR DAMAGE TO BARK BY TRIMMING AROUND THE DAMAGED AREAS, TAPER THE CUT TO PROVIDE DRAINAGE, AND PAINT WITH TREE PAINT.
- CUT OFF ALL DAMAGED TREE LIMBS ABOVE THE TREE COLLAR AT THE TRUNK OR MAIN BRANCH. USE THREE SEPARATE CUTS TO AVOID PEELING BARK FROM HEALTHY AREAS OF THE TREE.

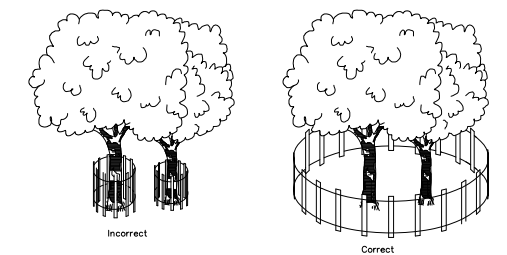

INCORRECT
CORRECT
BARRIER SHOULD BE INSTALLED AT THE DRIP LINE OF TREE BRANCHES

TP TREE PROTECTION
N.T.S.

BENCHMARKS

- #58
"3" SET IN THE CENTER OF A CURB INLET, ± 225' WEST OF THE INTERSECTION OF LAKE SHARON RD. AND PARKRIDGE DR. ELEVATION=599.45'
- #61
"3" SET ON THE BACK OF CURB AT NOSE OF THE CENTER MEDIAN, ± 1000' WEST OF THE INTERSECTION OF LAKE SHARON RD. AND PARKRIDGE DR. ELEVATION=605.25'
- #59
"3" SET IN THE CENTER OF A CURB INLET, ± 1500' WEST OF THE INTERSECTION OF LAKE SHARON RD. AND PARKRIDGE DR. ELEVATION=612.46'

TREE PRESERVATION PLAN
FOR
WILLOW SPRINGS
63 RESIDENTIAL LOTS / 7 OPEN SPACES / 1 TOD LOT
BEING 18.9652 ACRES
OUT OF THE
WILLIAM COX SURVEY, ABSTRACT NO. 321 AND THE ELIZA ANN CROSS SURVEY,
ABSTRACT NO. 281 AND THE JOHN M. CROCKETT SURVEY, ABSTRACT NO. 273
IN THE
CITY OF NORTH RICHLAND HILLS, TARRANT COUNTY, TEXAS

OWNER/DEVELOPER: TEXAS NEW REAL ESTATE LLC 2005 ROCK DOVE COURT WESTLAKE, TX 76262 Contact: FARRUKH AZIM			ENGINEER/SURVEYOR: Kimley-Horn 15455 Noel Road, Suite 700 Dallas, TX 75240 Tel: (972) 770-1300 Contact: Brock Phelan, P.E.		
DESIGNED	DRAWN	CHECKED	SCALE	DATE	KH PROJECT NO.
E.J.N.	XXX	BAP	AS SHOWN	APRIL	064648000

T-2

THIS DOCUMENT, TOGETHER WITH THE CONCEPTS AND DESIGN PRESENTED HEREIN, IS INTENDED ONLY FOR THE SPECIFIC PURPOSE AND CLIENT FOR WHICH IT WAS PREPARED. REUSE OF AND IMPROPER RELIANCE ON THIS DOCUMENT WITHOUT WRITTEN AUTHORIZATION AND ADAPTATION BY KIMLEY-HORN AND ASSOCIATES, INC. SHALL BE WITHOUT LIABILITY TO KIMLEY-HORN AND ASSOCIATES, INC.

THIS DOCUMENT, TOGETHER WITH THE CONCEPTS AND DESIGN PRESENTED HEREIN, IS INTENDED ONLY FOR THE SPECIFIC PURPOSE AND CLIENT FOR WHICH IT WAS PREPARED. REUSE OF AND IMPROPER RELIANCE ON THIS DOCUMENT WITHOUT WRITTEN AUTHORIZATION AND ADAPTATION BY KIMLEY-HORN AND ASSOCIATES, INC. SHALL BE WITHOUT LIABILITY TO KIMLEY-HORN AND ASSOCIATES, INC.

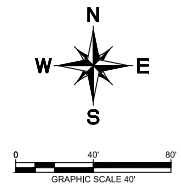
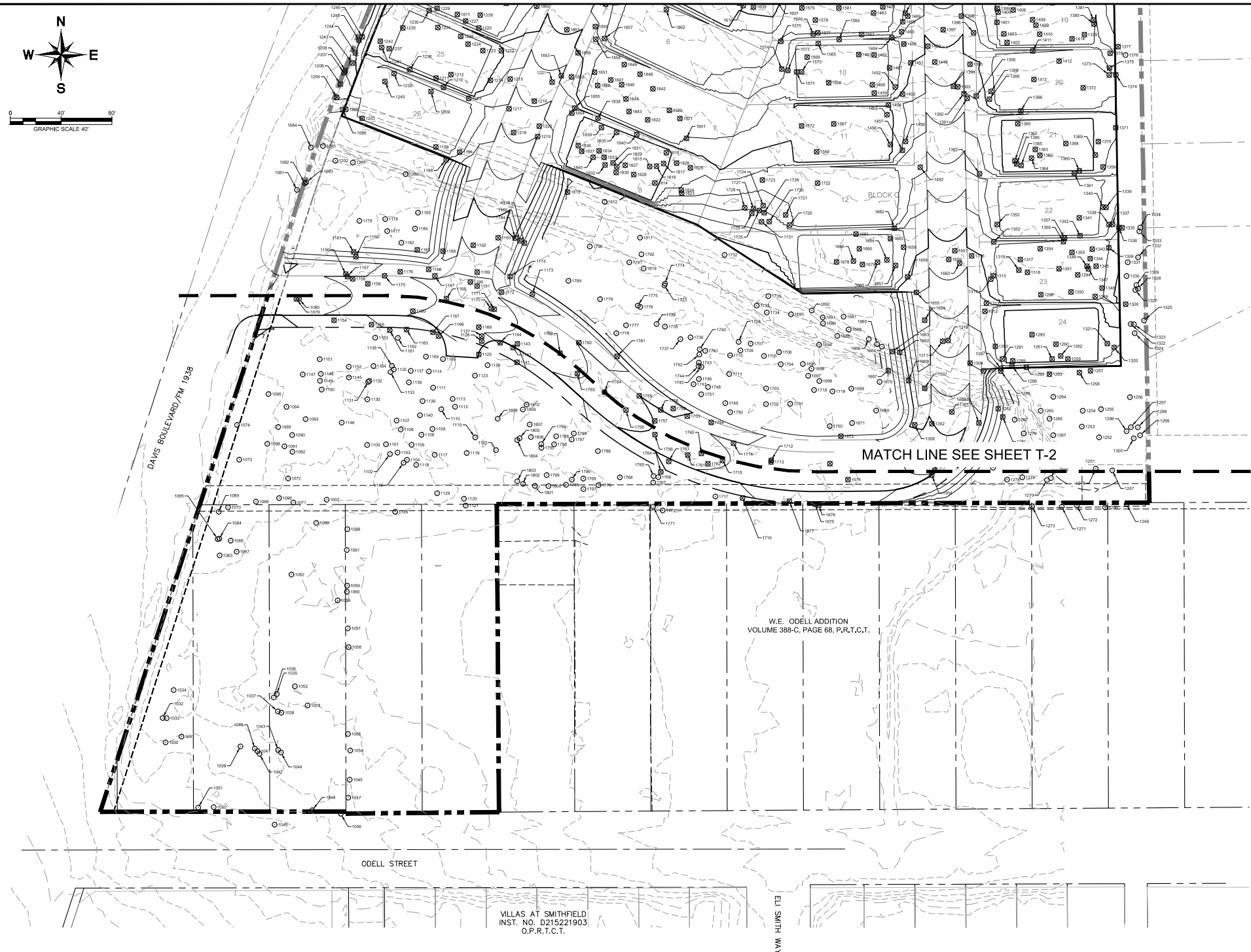

LEGEND

- EXISTING TREE TO REMAIN
- EXISTING TREE TO BE REMOVED
- TREE PRESERVATION FENCE

TOD TREE PRESERVATION

TOD TREE PRESERVATION/REMOVAL SUBJECT TO CHANGE BASED ON FINAL TOD EXHIBIT.

NOTES:

IN SPITE OF PRECAUTIONS, SOME DAMAGE TO PROTECTED TREES MAY OCCUR. IN SUCH CASES REPAIR ANY DAMAGE TO THE CROWN, TRUNK OR ROOT SYSTEM IMMEDIATELY.

- REPAIR ROOTS BY CUTTING OFF THE DAMAGED AREAS AND PAINTING THEM WITH TREE PAINT. SPREAD PEAT MOSS OR MOST TOPSOIL OVER EXPOSED ROOTS.
- REPAIR DAMAGE TO BARK BY TRIMMING AROUND THE DAMAGED AREAS, TAPER THE CUT TO PROVIDE DRAINAGE, AND PAINT WITH TREE PAINT.
- CUT OFF ALL DAMAGED TREE LIMBS ABOVE THE TREE COLLAR AT THE TRUNK OR MAIN BRANCH. USE THREE SEPARATE CUTS TO AVOID PEELING BARK FROM HEALTHY AREAS OF THE TREE.

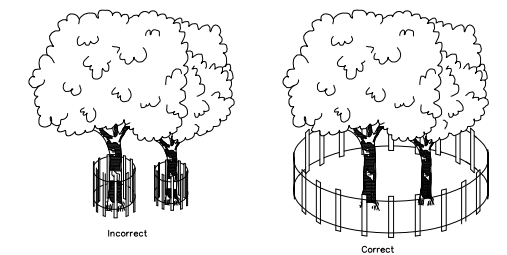

BARRIER SHOULD BE INSTALLED AT THE DRIP LINE OF TREE BRANCHES

TP TREE PROTECTION
N.T.S.

BENCHMARKS

#58
"3" SET IN THE CENTER OF A CURB INLET, ± 225' WEST OF THE INTERSECTION OF LAKE SHARON RD. AND PARKRIDGE DR. ELEVATION=599.45'

#61
"3" SET ON THE BACK OF CURB AT NOSE OF THE CENTER MEDIAN, ± 1000' WEST OF THE INTERSECTION OF LAKE SHARON RD. AND PARKRIDGE DR. ELEVATION=655.25'

#59
"3" SET IN THE CENTER OF A CURB INLET, ± 1500' WEST OF THE INTERSECTION OF LAKE SHARON RD. AND PARKRIDGE DR. ELEVATION=612.46'

TREE PRESERVATION PLAN
FOR
WILLOW SPRINGS

63 RESIDENTIAL LOTS / 7 OPEN SPACES / 1 TOD LOT
BEING 18.9652 ACRES
OUT OF THE
WILLIAM COX SURVEY, ABSTRACT NO. 321 AND THE ELIZA ANN CROSS SURVEY,
ABSTRACT NO. 281 AND THE JOHN M. CROCKETT SURVEY, ABSTRACT NO. 273
IN THE
CITY OF NORTH RICHLAND HILLS, TARRANT COUNTY, TEXAS

OWNER/DEVELOPER: TEXAS NEW REAL ESTATE LLC 2305 ROCK DOVE COURT WESTLAKE, TX 76262 Contact: FARRUKH AZIM	ENGINEER/SURVEYOR: Kimley-Horn 15455 Noel Road, Suite 700 Dallas, TX 75240 Tel: (972) 770-1300 Contact: Brock Phelan, P.E.
---	---

DESIGNED	DRAWN	CHECKED	SCALE	DATE	KH PROJECT NO.
E.J.N.	XXX	BAP	AS SHOWN	APRIL	064648000

T-3

Exhibit C - Site Plan Exhibits - Ordinance No. 3793- Page 13 of 16

TREE #	SPECIES	TRUNK DIAMETER	PROTECTED	STATUS	NOTE	TREE #	SPECIES	TRUNK DIAMETER	PROTECTED	STATUS	NOTE	TREE #	SPECIES	TRUNK DIAMETER	PROTECTED	STATUS	NOTE	TREE #	SPECIES	TRUNK DIAMETER	PROTECTED	STATUS	NOTE	TREE #	SPECIES	TRUNK DIAMETER	PROTECTED	STATUS	NOTE
9	OAK	12"	YES	REMAIN	OFFSITE	117	OAK	7"	YES	REMOVED	LOT	224	OAK	9"	YES	REMOVED	OPEN SPACE	331	OAK	10"	YES	REMOVED	LOT	438	OAK	10"	YES	REMOVED	LOT
10	ELM MULTI-TRUNK	10"	YES	REMAIN	OPEN SPACE	118	OAK	7"	YES	REMOVED	LOT	225	OAK	8"	YES	REMOVED	OPEN SPACE	332	OAK	8"	YES	REMOVED	LOT	439	OAK	9"	YES	REMOVED	LOT
11	COTTONWOOD	12"	NO	REMOVED	LOT	119	OAK	6"	YES	REMOVED	LOT	226	OAK	6"	YES	REMAIN	OPEN SPACE	333	OAK	9"	YES	REMOVED	LOT	440	OAK	9"	YES	REMOVED	LOT
12	MESQUITE	15"	NO	REMAIN	OFFSITE	120	OAK	18"	YES	REMOVED	LOT	227	OAK	10"	YES	REMAIN	OPEN SPACE	334	OAK	8"	YES	REMOVED	LOT	441	OAK	8"	YES	REMOVED	LOT
13	ELM	13"	YES	REMAIN	OFFSITE	121	CEDAR	6"	YES	REMOVED	ROW	228	OAK	12"	YES	REMAIN	OPEN SPACE	335	OAK	12"	YES	REMOVED	LOT	442	OAK	7"	YES	REMOVED	LOT
14	ELM	7"	YES	REMAIN	OFFSITE	122	CEDAR	6"	YES	REMOVED	LOT	229	OAK	10"	YES	REMOVED	LOT	336	OAK	10"	YES	REMOVED	LOT	443	OAK	8"	YES	REMOVED	LOT
15	ELM	13"	YES	REMAIN	OFFSITE	123	OAK	19"	YES	REMOVED	LOT	230	OAK	12"	YES	REMOVED	LOT	337	OAK	9"	YES	REMOVED	LOT	444	OAK	9"	YES	REMOVED	LOT
16	COTTONWOOD	11"	NO	REMAIN	OFFSITE	124	ELM	6"	YES	REMOVED	LOT	231	OAK	10"	YES	REMAIN	OPEN SPACE	338	OAK	8"	YES	REMOVED	LOT	445	OAK	6"	YES	REMOVED	LOT
17	ELM	6"	YES	REMAIN	OFFSITE	125	OAK	10"	YES	REMOVED	LOT	232	OAK	7"	YES	REMOVED	OPEN SPACE	339	OAK	7"	YES	REMOVED	LOT	446	OAK	7"	YES	REMOVED	LOT
18	COTTONWOOD	14"	NO	REMAIN	OFFSITE	126	OAK	8"	YES	REMOVED	LOT	233	OAK	7"	YES	REMAIN	OPEN SPACE	340	OAK	11"	YES	REMOVED	LOT	447	OAK	7"	YES	REMOVED	LOT
19	OAK	19"	YES	REMOVED	LOT	127	OAK	8"	YES	REMOVED	LOT	234	OAK	8"	YES	REMAIN	OPEN SPACE	341	OAK	10"	YES	REMOVED	LOT	448	OAK	9"	YES	REMOVED	LOT
20	OAK	19"	YES	REMOVED	LOT	128	OAK	8"	YES	REMOVED	LOT	235	OAK	10"	YES	REMAIN	OPEN SPACE	342	ELM	8"	YES	REMAIN	OPEN SPACE	449	OAK	8"	YES	REMOVED	LOT
21	OAK	9"	YES	REMOVED	LOT	129	OAK	8"	YES	REMOVED	LOT	236	OAK	9"	YES	REMAIN	OPEN SPACE	343	OAK	9"	YES	REMAIN	OPEN SPACE	450	OAK	8"	YES	REMOVED	LOT
22	OAK	10"	YES	REMOVED	LOT	130	OAK	9"	YES	REMOVED	LOT	237	OAK	11"	YES	REMAIN	OPEN SPACE	344	ELM	7"	YES	REMAIN	OPEN SPACE	451	OAK	8"	YES	REMOVED	LOT
23	WHITE LOTUS MULTI-TRUNK	12"	YES	REMAIN	OFFSITE	131	OAK	8"	YES	REMOVED	LOT	238	OAK	12"	YES	REMAIN	OPEN SPACE	345	OAK	6"	YES	REMOVED	LOT	452	OAK MULTI-TRUNK	10"	YES	REMOVED	LOT
24	WHITE LOTUS MULTI-TRUNK	19"	YES	REMAIN	OFFSITE	132	OAK	7"	YES	REMOVED	LOT	239	OAK	14"	YES	REMAIN	OPEN SPACE	346	OAK	10"	YES	REMAIN	OPEN SPACE	453	OAK	8"	YES	REMOVED	ROW
25	WHITE LOTUS MULTI-TRUNK	10"	YES	REMAIN	OFFSITE	133	OAK	7"	YES	REMOVED	LOT	240	OAK	9"	YES	REMAIN	OPEN SPACE	347	OAK MULTI-TRUNK	15"	YES	REMAIN	OPEN SPACE	454	OAK	10"	YES	REMOVED	LOT
26	CEDAR	8"	YES	REMAIN	OFFSITE	134	OAK	10"	YES	REMOVED	LOT	241	OAK	8"	YES	REMAIN	OPEN SPACE	348	OAK	6"	YES	REMAIN	OPEN SPACE	455	OAK	8"	YES	REMOVED	LOT
27	OAK	12"	YES	REMOVED	LOT	135	OAK	9"	YES	REMAIN	OPEN SPACE	242	OAK	9"	YES	REMAIN	OPEN SPACE	349	OAK	6"	YES	REMAIN	OPEN SPACE	456	OAK	8"	YES	REMOVED	ROW
28	OAK	13"	YES	REMOVED	LOT	136	OAK	12"	YES	REMOVED	OPEN SPACE	243	OAK	9"	YES	REMAIN	OPEN SPACE	350	OAK	6"	YES	REMAIN	OPEN SPACE	457	OAK MULTI-TRUNK	11"	YES	REMOVED	ROW
29	OAK	7"	YES	REMOVED	LOT	137	OAK	6"	YES	REMOVED	LOT	244	OAK	7"	YES	REMAIN	OPEN SPACE	351	OAK	7"	YES	REMOVED	LOT	458	OAK	7"	YES	REMOVED	LOT
30	OAK	12"	YES	REMOVED	LOT	138	OAK	9"	YES	REMOVED	ROW	245	OAK	11"	YES	REMAIN	OPEN SPACE	352	OAK	8"	YES	REMOVED	LOT	459	OAK	10"	YES	REMOVED	LOT
31	OAK	10"	YES	REMOVED	LOT	139	OAK	8"	YES	REMOVED	ROW	246	OAK	10"	YES	REMAIN	OPEN SPACE	353	OAK	7"	YES	REMOVED	LOT	460	CEDAR	6"	YES	REMOVED	LOT
32	OAK	8"	YES	REMOVED	LOT	140	OAK	10"	YES	REMOVED	ROW	247	OAK	8"	YES	REMAIN	OPEN SPACE	354	OAK	6"	YES	REMOVED	LOT	461	OAK	7"	YES	REMOVED	LOT
33	OAK	7"	YES	REMOVED	LOT	141	OAK MULTI-TRUNK	15"	YES	REMOVED	ROW	248	OAK	8"	YES	REMOVED	OPEN SPACE	355	OAK	8"	YES	REMOVED	LOT	462	OAK	7"	YES	REMOVED	LOT
34	OAK	11"	YES	REMOVED	LOT	142	OAK	12"	YES	REMOVED	ROW	249	OAK	8"	YES	REMOVED	LOT	356	ELM	6"	YES	REMOVED	LOT	463	OAK	7"	YES	REMOVED	LOT
35	OAK	7"	YES	REMOVED	LOT	143	OAK	8"	YES	REMOVED	ROW	250	OAK	9"	YES	REMAIN	OPEN SPACE	357	OAK	7"	YES	REMOVED	LOT	464	OAK	12"	YES	REMOVED	LOT
36	OAK	8"	YES	REMOVED	LOT	144	OAK	12"	YES	REMOVED	ROW	251	OAK	10"	YES	REMAIN	OPEN SPACE	358	ELM	7"	YES	REMOVED	LOT	465	OAK	9"	YES	REMOVED	LOT
37	OAK	8"	YES	REMOVED	LOT	145	OAK	12"	YES	REMOVED	ROW	252	OAK	9"	YES	REMAIN	OPEN SPACE	359	OAK	6"	YES	REMOVED	LOT	466	OAK	7"	YES	REMOVED	LOT
38	BLACK LOTUS	8"	YES	REMOVED	LOT	146	OAK	8"	YES	REMOVED	ROW	253	OAK	9"	YES	REMAIN	OPEN SPACE	360	OAK	8"	YES	REMOVED	LOT	467	OAK	7"	YES	REMOVED	LOT
39	OAK	16"	YES	REMOVED	OPEN SPACE	147	OAK	13"	YES	REMOVED	ROW	254	OAK	7"	YES	REMOVED	LOT	361	OAK	8"	YES	REMOVED	LOT	468	OAK	7"	YES	REMOVED	LOT
40	OAK	14"	YES	REMAIN	OFFSITE	148	OAK	10"	YES	REMOVED	ROW	255	OAK	6"	YES	REMOVED	LOT	362	OAK	8"	YES	REMOVED	LOT	469	OAK	8"	YES	REMOVED	LOT
41	OAK	17"	YES	REMOVED	LOT	149	OAK	9"	YES	REMOVED	ROW	256	OAK	9"	YES	REMOVED	LOT	363	OAK	8"	YES	REMOVED	LOT	470	OAK	6"	YES	REMOVED	LOT
42	OAK	17"	YES	REMOVED	LOT	150	OAK	10"	YES	REMOVED	ROW	257	ELM	6"	YES	REMAIN	OPEN SPACE	364	OAK	8"	YES	REMOVED	LOT	471	OAK	7"	YES	REMOVED	LOT
43	OAK	9"	YES	REMOVED	LOT	151	OAK	14"	YES	REMOVED	ROW	258	OAK	8"	YES	REMAIN	OPEN SPACE	365	OAK	6"	YES	REMOVED	LOT	472	OAK	8"	YES	REMOVED	LOT
44	ELM	8"	YES	REMOVED	LOT	152	OAK	10"	YES	REMOVED	ROW	259	ELM	8"	YES	REMAIN	OPEN SPACE	366	ELM	6"	YES	REMOVED	LOT	473	OAK MULTI-TRUNK	11"	YES	REMOVED	ROW
45	OAK	9"	YES	REMOVED	LOT	153	OAK	10"	YES	REMOVED	ROW	260	OAK	7"	YES	REMAIN	OPEN SPACE	367	OAK	10"	YES	REMOVED	LOT	474	OAK	8"	YES	REMOVED	LOT
46	OAK MULTI-TRUNK	12"	YES	REMOVED	LOT	154	OAK	12"	YES	REMOVED	ROW	261	OAK	9"	YES	REMOVED	LOT	368	ELM	6"	YES	REMOVED	LOT	475	OAK	7"	YES	REMOVED	LOT
47	OAK	16"	YES	REMOVED	ROW	155	OAK	11"	YES	REMOVED	LOT	262	OAK	10"	YES	REMOVED	LOT	369	OAK	9"	YES	REMOVED	LOT	476	OAK	9"	YES	REMOVED	ROW
48	OAK	8"	YES	REMOVED	ROW	156	OAK	9"	YES	REMOVED	LOT	263	OAK	10"	YES	REMOVED	LOT	370	OAK	9"	YES	REMOVED	LOT	477	OAK MULTI-TRUNK	12"	YES	REMOVED	LOT
49	OAK	6"	YES	REMOVED	ROW	157	OAK	12"	YES	REMOVED	LOT	264	OAK	6"	YES	REMOVED	LOT	371	OAK	10"	YES	REMOVED	OPEN SPACE	478	OAK	7"	YES	REMOVED	LOT
50	OAK	15"	YES	REMOVED	ROW	158	OAK	17"	YES	REMOVED	LOT	265	OAK	8"	YES	REMOVED	LOT	372	ELM	11"	YES	REMOVED	OPEN SPACE	479	OAK	8"	YES	REMOVED	LOT
51	OAK	14"	YES	REMOVED	ROW	159	OAK	8"	YES	REMOVED	LOT	266	OAK	7"	YES	REMOVED	LOT	373	OAK	7"	YES	REMAIN	OPEN SPACE	480	OAK MULTI-TRUNK	11"	YES	REMOVED	LOT
52	CEDAR	12"	YES	REMOVED	ROW	160	OAK	8"	YES	REMOVED	LOT	267	OAK MULTI-TRUNK	15"	YES	REMAIN	OPEN SPACE	374	OAK	10"	YES	REMAIN	OPEN SPACE	481	CEDAR	7"	YES	REMOVED	LOT
53	OAK	19"	YES	REMOVED	OPEN SPACE	161	OAK	7"	YES	REMOVED	LOT	268	ELM	7"	YES	REMAIN	OPEN SPACE	375	OAK	10"	YES	REMAIN	OPEN SPACE	482	OAK	7"	YES	REMOVED	LOT
54	OAK MULTI-TRUNK	15"	YES	REMOVED	ROW	162	OAK	19"	YES	REMAIN	OPEN SPACE	269	OAK	9"	YES	REMAIN	OPEN SPACE	376	OAK	11"	YES	REMAIN	OPEN SPACE	483	OAK	6"	YES	REMOVED	LOT
55	OAK	12"	YES	REMAIN	OPEN SPACE	163	OAK	11"	YES	REMAIN	OPEN SPACE	270	OAK	10"	YES	REMOVED	OPEN SPACE	377	ELM	7"	YES	REMAIN	OPEN SPACE	484	OAK	6"	YES	REMOVED	LOT
56	ELM	7"	YES	REMOVED	LOT	164	OAK	9"	YES	REMAIN	OPEN SPACE	271	OAK	9"	YES	REMAIN	OPEN SPACE	378	OAK	8"	YES	REMAIN	OPEN SPACE	485	OAK	9"	YES	REMOVED	ROW
57	OAK	12"	YES	REMOVED	LOT	165	OAK	22"	YES	REMAIN	OPEN SPACE	272	OAK	10"	YES	REMOVED	LOT	379	OAK	8"	YES	REMOVED	LOT	486	OAK	6"	YES	REMOVED	ROW
58	OAK	11"	YES	REMOVED	LOT	166	ELM	11"	YES	REMOVED	LOT	273	OAK	7"	YES	REMOVED	LOT	380	OAK	9"	YES	REMOVED	LOT	487	OAK	8"	YES	REMOVED	ROW
59	CEDAR	8"	YES	REMOVED	LOT	167	ELM	15"	YES	REMOVED	LOT	274	OAK	10"	YES	REMOVED	LOT	381	ELM	7"	YES	REMOVED	LOT	488	OAK	7"	YES	REMOVED	ROW
60	OAK	8"	YES	REMOVED	LOT	168	PECAN	8"	YES	REMOVED	LOT	275	ELM	7"	YES	REMOVED	LOT	382	ELM	6"	YES	REMOVED	LOT	489	OAK	6"	YES	REMOVED	ROW
61	CEDAR	7"	YES	REMOVED	LOT	169	ELM	7"	YES	REMOVED	LOT	276	OAK	8"	YES	REMOVED	LOT	383	ELM	7"	YES	REMOVED	LOT	490	OAK MULTI-TRUNK	10"	YES	REMOVED	ROW
62	OAK	6"	YES	REMOVED	LOT	170	ELM	8"	YES	REMOVED	LOT	277	OAK	8"	YES	REMOVED	LOT	384	ELM MULTI-TRUNK	8"	YES	REMOVED	LOT	491	OAK	9"	YES	REMOVED	OPEN SPACE
63	OAK	9"	YES	REMOVED	LOT	171	ELM	6"	YES	REMOVED	LOT	278	OAK	11"	YES	REMOVED	LOT	385	OAK	12"	YES	REMOVED	LOT	492	CEDAR	7"	YES	REMOVED	OPEN SPACE
64	OAK	6"	YES	REMOVED	LOT	172	ELM	7"	YES	REMOVED	LOT	279	OAK	9"	YES	REMOVED	LOT	386	OAK	10"	YES	REMOVED	LOT	493	OAK	10"	YES	REMOVED	OPEN SPACE
65	OAK	9"	YES	REMOVED	LOT	173	ELM	7"	YES	REMOVED	LOT	280	OAK	9"	YES	REMOVED	LOT	387	ELM	12"	YES	REMOVED	LOT	494	CEDAR	7"	YES	REMOVED	OPEN SPACE
66	OAK	8"	YES	REMOVED	LOT	174	ELM MULTI-TRUNK	14"	YES	REMOVED	LOT	281	ELM	6"	YES	REMOVED	LOT	388	ELM	11"	YES	REMOVED	LOT	495	OAK	9"	YES	REMOVED	OPEN SPACE
67	OAK	11"	YES	REMOVED	LOT	175	ELM	9"	YES	REMOVED	LOT	282	OAK	7"	YES	REMOVED	LOT	389	ELM	11"	YES	REMOVED	LOT	49					

Exhibit C - Site Plan Exhibits - Ordinance No. 3793- Page 14 of 16

TREE #	SPECIES	TRUNK DIAMETER	PROTECTED	STATUS	NOTE	TREE #	SPECIES	TRUNK DIAMETER	PROTECTED	STATUS	NOTE	TREE #	SPECIES	TRUNK DIAMETER	PROTECTED	STATUS	NOTE	TREE #	SPECIES	TRUNK DIAMETER	PROTECTED	STATUS	NOTE	TREE #	SPECIES	TRUNK DIAMETER	PROTECTED	STATUS	NOTE
519	OAK	10"	YES	REMOVED	ROW	526	OAK MULTI-TRUNK	10"	YES	REMOVED	LOT	733	OAK	11"	YES	REMOVED	LOT	840	ELM	15"	YES	REMOVED	LOT	947	ELM	6"	YES	REMOVED	ROW
520	OAK	11"	YES	REMOVED	LOT	527	OAK	7"	YES	REMOVED	LOT	734	OAK	10"	YES	REMOVED	LOT	841	OAK	6"	YES	REMOVED	LOT	948	ELM	6"	YES	REMOVED	ROW
521	OAK	11"	YES	REMOVED	ROW	528	OAK	6"	YES	REMOVED	LOT	735	OAK	9"	YES	REMOVED	LOT	842	ELM	6"	YES	REMOVED	LOT	949	OAK	7"	YES	REMOVED	ROW
522	OAK	6"	YES	REMOVED	LOT	529	OAK MULTI-TRUNK	13"	YES	REMOVED	LOT	736	OAK	9"	YES	REMOVED	LOT	843	OAK	8"	YES	REMOVED	LOT	950	OAK	8"	YES	REMOVED	ROW
523	OAK	7"	YES	REMOVED	ROW	530	OAK	11"	YES	REMOVED	LOT	737	OAK	8"	YES	REMOVED	LOT	844	OAK	7"	YES	REMOVED	LOT	951	ELM	6"	YES	REMOVED	ROW
524	OAK	8"	YES	REMOVED	ROW	531	OAK	11"	YES	REMOVED	LOT	738	OAK	10"	YES	REMOVED	LOT	845	OAK	10"	YES	REMOVED	LOT	952	OAK	11"	YES	REMOVED	OPEN SPACE
525	OAK	6"	YES	REMOVED	ROW	532	OAK	10"	YES	REMOVED	LOT	739	OAK	8"	YES	REMOVED	LOT	846	OAK	9"	YES	REMOVED	LOT	953	ELM	8"	YES	REMOVED	ROW
526	OAK	7"	YES	REMOVED	ROW	533	OAK	8"	YES	REMOVED	OPEN SPACE	740	OAK	10"	YES	REMOVED	LOT	847	CEDAR	6"	YES	REMOVED	LOT	954	ELM	6"	YES	REMOVED	OPEN SPACE
527	OAK	6"	YES	REMOVED	ROW	534	OAK	8"	YES	REMOVED	LOT	741	OAK	8"	YES	REMOVED	LOT	848	ELM	6"	YES	REMOVED	LOT	955	ELM MULTI-TRUNK	10"	YES	REMOVED	OPEN SPACE
528	CEDAR	7"	YES	REMOVED	ROW	535	OAK	7"	YES	REMOVED	LOT	742	OAK	8"	YES	REMOVED	LOT	849	OAK	12"	YES	REMOVED	LOT	956	OAK	6"	YES	REMOVED	OPEN SPACE
529	OAK	7"	YES	REMOVED	ROW	536	OAK	9"	YES	REMOVED	LOT	743	OAK	12"	YES	REMOVED	LOT	850	ELM	15"	YES	REMOVED	LOT	957	OAK	8"	YES	REMOVED	OPEN SPACE
530	OAK	7"	YES	REMOVED	ROW	537	OAK	9"	YES	REMOVED	LOT	744	OAK	13"	YES	REMOVED	ROW	851	ELM MULTI-TRUNK	12"	YES	REMOVED	LOT	958	OAK	6"	YES	REMOVED	OPEN SPACE
531	OAK	6"	YES	REMOVED	ROW	538	OAK	12"	YES	REMOVED	OPEN SPACE	745	OAK	9"	YES	REMOVED	ROW	852	OAK	6"	YES	REMOVED	LOT	959	OAK	7"	YES	REMOVED	OPEN SPACE
532	OAK	9"	YES	REMOVED	ROW	539	OAK	9"	YES	REMOVED	LOT	746	BLACK LOCUST	6"	YES	REMOVED	ROW	853	OAK	10"	YES	REMOVED	LOT	960	OAK	7"	YES	REMOVED	OPEN SPACE
533	OAK	8"	YES	REMOVED	ROW	540	OAK	7"	YES	REMOVED	OPEN SPACE	747	ELM	10"	YES	REMOVED	ROW	854	OAK	10"	YES	REMOVED	LOT	961	OAK	6"	YES	REMOVED	OPEN SPACE
534	OAK	8"	YES	REMOVED	OPEN SPACE	541	OAK	10"	YES	REMOVED	ROW	748	OAK	7"	YES	REMOVED	LOT	855	OAK MULTI-TRUNK	11"	YES	REMOVED	LOT	962	OAK	7"	YES	REMOVED	OPEN SPACE
535	CEDAR	7"	YES	REMOVED	OPEN SPACE	542	OAK	10"	YES	REMOVED	ROW	749	OAK MULTI-TRUNK	9"	YES	REMOVED	LOT	856	OAK	9"	YES	REMOVED	ROW	963	OAK	9"	YES	REMOVED	OPEN SPACE
536	OAK	7"	YES	REMOVED	OPEN SPACE	543	OAK	8"	YES	REMOVED	ROW	750	OAK	12"	YES	REMOVED	LOT	857	CEDAR	6"	YES	REMOVED	ROW	964	ELM	6"	YES	REMOVED	OPEN SPACE
537	OAK	9"	YES	REMOVED	OPEN SPACE	544	OAK	8"	YES	REMOVED	ROW	751	OAK	8"	YES	REMOVED	LOT	858	OAK	9"	YES	REMOVED	LOT	965	ELM	7"	YES	REMOVED	OPEN SPACE
538	OAK	9"	YES	REMOVED	OPEN SPACE	545	OAK	9"	YES	REMOVED	ROW	752	OAK	11"	YES	REMOVED	LOT	859	OAK	10"	YES	REMOVED	LOT	966	ELM	6"	YES	REMOVED	OPEN SPACE
539	CEDAR	7"	YES	REMOVED	ROW	546	OAK	9"	YES	REMOVED	LOT	753	OAK	8"	YES	REMOVED	LOT	860	ELM	8"	YES	REMOVED	LOT	967	ELM	10"	YES	REMOVED	OPEN SPACE
540	OAK	7"	YES	REMOVED	OPEN SPACE	547	OAK	8"	YES	REMOVED	OPEN SPACE	754	CEDAR	8"	YES	REMOVED	LOT	861	OAK	12"	YES	REMOVED	LOT	968	OAK	7"	YES	REMOVED	ROW
541	OAK	8"	YES	REMOVED	OPEN SPACE	548	OAK	12"	YES	REMOVED	LOT	755	OAK	10"	YES	REMOVED	LOT	862	CEDAR MULTI-TRUNK	7"	YES	REMOVED	LOT	969	ELM MULTI-TRUNK	8"	YES	REMOVED	ROW
542	OAK	7"	YES	REMOVED	LOT	549	OAK	10"	YES	REMOVED	LOT	756	OAK	7"	YES	REMOVED	LOT	863	OAK	11"	YES	REMOVED	LOT	970	OAK	7"	YES	REMOVED	LOT
543	OAK	7"	YES	REMOVED	LOT	550	OAK	7"	YES	REMOVED	ROW	757	OAK	8"	YES	REMOVED	LOT	864	OAK	13"	YES	REMOVED	ROW	971	OAK	6"	YES	REMOVED	ROW
544	OAK	8"	YES	REMOVED	LOT	551	OAK	9"	YES	REMOVED	ROW	758	ELM	7"	YES	REMOVED	LOT	865	ELM	9"	YES	REMOVED	ROW	972	OAK	11"	YES	REMOVED	LOT
545	OAK	8"	YES	REMOVED	LOT	552	OAK	12"	YES	REMOVED	LOT	759	OAK	7"	YES	REMOVED	LOT	866	OAK	12"	YES	REMOVED	ROW	973	OAK	6"	YES	REMOVED	LOT
546	OAK	6"	YES	REMOVED	LOT	553	OAK MULTI-TRUNK	9"	YES	REMOVED	LOT	760	OAK	8"	YES	REMOVED	LOT	867	OAK	13"	YES	REMOVED	LOT	974	OAK	7"	YES	REMOVED	LOT
547	OAK	6"	YES	REMOVED	LOT	554	OAK	8"	YES	REMOVED	LOT	761	OAK	7"	YES	REMOVED	LOT	868	OAK	10"	YES	REMOVED	ROW	975	OAK	8"	YES	REMOVED	LOT
548	OAK	8"	YES	REMOVED	LOT	555	OAK	9"	YES	REMOVED	OPEN SPACE	762	OAK	7"	YES	REMOVED	LOT	869	OAK	8"	YES	REMOVED	ROW	976	ELM	8"	YES	REMOVED	LOT
549	OAK	8"	YES	REMOVED	LOT	556	OAK	8"	YES	REMOVED	LOT	763	OAK	7"	YES	REMOVED	LOT	870	OAK	7"	YES	REMOVED	ROW	977	OAK	9"	YES	REMOVED	LOT
550	OAK	8"	YES	REMOVED	LOT	557	OAK	10"	YES	REMOVED	LOT	764	OAK	6"	YES	REMOVED	LOT	871	OAK	8"	YES	REMOVED	LOT	978	OAK	8"	YES	REMOVED	LOT
551	OAK	9"	YES	REMOVED	LOT	558	OAK	9"	YES	REMOVED	OPEN SPACE	765	OAK	9"	YES	REMOVED	LOT	872	OAK	8"	YES	REMOVED	LOT	979	ELM	8"	YES	REMOVED	LOT
552	OAK	10"	YES	REMOVED	LOT	559	OAK	7"	YES	REMOVED	ROW	766	OAK	6"	YES	REMOVED	LOT	873	OAK	10"	YES	REMOVED	ROW	980	OAK	7"	YES	REMOVED	LOT
553	OAK	9"	YES	REMOVED	LOT	560	OAK	10"	YES	REMOVED	ROW	767	OAK	9"	YES	REMOVED	ROW	874	CEDAR	36"	YES	REMOVED	ROW	981	OAK	11"	YES	REMOVED	LOT
554	OAK	9"	YES	REMOVED	LOT	561	OAK	7"	YES	REMOVED	ROW	768	OAK	12"	YES	REMOVED	ROW	875	OAK	6"	YES	REMOVED	ROW	982	OAK	13"	YES	REMOVED	LOT
555	OAK	8"	YES	REMOVED	LOT	562	OAK	7"	YES	REMOVED	ROW	769	OAK	11"	YES	REMOVED	ROW	876	OAK	14"	YES	REMOVED	ROW	983	OAK	12"	YES	REMOVED	LOT
556	OAK	7"	YES	REMOVED	LOT	563	ELM	8"	YES	REMOVED	ROW	770	OAK	7"	YES	REMOVED	ROW	877	OAK	8"	YES	REMOVED	ROW	984	OAK	6"	YES	REMOVED	LOT
557	OAK	7"	YES	REMOVED	LOT	564	OAK	12"	YES	REMOVED	ROW	771	OAK	11"	YES	REMOVED	ROW	878	OAK	13"	YES	REMOVED	ROW	985	OAK	6"	YES	REMOVED	LOT
558	OAK	8"	YES	REMOVED	LOT	565	OAK	13"	YES	REMOVED	OPEN SPACE	772	ELM	12"	YES	REMOVED	ROW	879	OAK	14"	YES	REMOVED	LOT	986	OAK MULTI-TRUNK	9"	YES	REMOVED	LOT
559	OAK	10"	YES	REMOVED	LOT	566	OAK	11"	YES	REMOVED	LOT	773	OAK	11"	YES	REMOVED	LOT	880	CEDAR	6"	YES	REMOVED	ROW	987	ELM	9"	YES	REMOVED	LOT
560	OAK	7"	YES	REMOVED	LOT	567	OAK	9"	YES	REMOVED	ROW	774	OAK	10"	YES	REMOVED	LOT	881	OAK	8"	YES	REMOVED	LOT	988	OAK	13"	YES	REMOVED	LOT
561	OAK	9"	YES	REMOVED	LOT	568	OAK	12"	YES	REMOVED	ROW	775	OAK	14"	YES	REMOVED	LOT	882	CEDAR	8"	YES	REMOVED	ROW	989	OAK	7"	YES	REMOVED	LOT
562	OAK	14"	YES	REMOVED	LOT	569	OAK	11"	YES	REMOVED	ROW	776	OAK	10"	YES	REMOVED	LOT	883	OAK	8"	YES	REMOVED	LOT	990	OAK	9"	YES	REMOVED	LOT
563	OAK	8"	YES	REMOVED	LOT	570	OAK	11"	YES	REMOVED	LOT	777	OAK	14"	YES	REMOVED	LOT	884	ELM	7"	YES	REMOVED	LOT	991	OAK MULTI-TRUNK	8"	YES	REMOVED	LOT
564	OAK	8"	YES	REMOVED	LOT	571	OAK	7"	YES	REMOVED	LOT	778	OAK	8"	YES	REMOVED	LOT	885	OAK	7"	YES	REMOVED	LOT	992	ELM	7"	YES	REMOVED	LOT
565	OAK	11"	YES	REMOVED	LOT	572	OAK	9"	YES	REMOVED	LOT	779	OAK	8"	YES	REMOVED	LOT	886	ELM	7"	YES	REMOVED	LOT	993	OAK	11"	YES	REMOVED	LOT
566	OAK	14"	YES	REMOVED	LOT	573	OAK	10"	YES	REMOVED	OPEN SPACE	780	OAK	10"	YES	REMOVED	ROW	887	OAK	7"	YES	REMOVED	LOT	994	OAK	11"	YES	REMOVED	LOT
567	OAK	8"	YES	REMOVED	LOT	574	OAK	9"	YES	REMOVED	LOT	781	OAK	13"	YES	REMOVED	ROW	888	OAK	8"	YES	REMOVED	LOT	995	OAK MULTI-TRUNK	12"	YES	REMOVED	LOT
568	OAK	8"	YES	REMOVED	LOT	575	OAK	11"	YES	REMOVED	LOT	782	OAK	9"	YES	REMOVED	LOT	889	OAK	10"	YES	REMOVED	LOT	996	OAK	7"	YES	REMOVED	LOT
569	OAK	7"	YES	REMOVED	LOT	576	OAK	10"	YES	REMOVED	LOT	783	OAK	8"	YES	REMOVED	LOT	890	ELM	9"	YES	REMOVED	LOT	997	CEDAR	7"	YES	REMOVED	LOT
570	OAK	7"	YES	REMOVED	LOT	577	OAK	10"	YES	REMOVED	LOT	784	ELM	12"	YES	REMOVED	LOT	891	OAK	9"	YES	REMOVED	LOT	998	OAK	10"	YES	REMOVED	LOT
571	OAK	9"	YES	REMOVED	LOT	578	OAK	9"	YES	REMOVED	ROW	785	OAK	11"	YES	REMOVED	LOT	892	OAK	6"	YES	REMOVED	LOT	999	OAK	9"	YES	REMOVED	LOT
572	OAK	9"	YES	REMOVED	LOT	579	ELM	10"	YES	REMOVED	ROW	786	ELM	7"	YES	REMOVED	LOT	893	OAK	10"	YES	REMOVED	LOT	1000	OAK	11"	YES	REMOVED	LOT
573	OAK	11"	YES	REMOVED	LOT	580	OAK	10"	YES	REMOVED	LOT	787	OAK	9"	YES	REMOVED	LOT	894	OAK	11"	YES	REMOVED	LOT	1001	OAK	9"	YES	REMOVED	LOT
574	OAK	7"	YES	REMOVED	LOT	581	OAK	12"	YES	REMOVED	LOT	788	OAK	10"	YES	REMOVED	LOT	895	OAK MULTI-TRUNK	13"	YES	REMOVED	LOT	1002	OAK	11"	YES	REMOVED	LOT
575	OAK	12"	YES	REMOVED	LOT	582	OAK	6"	YES	REMOVED	LOT	789	OAK	10"	YES	REMOVED	LOT	896	CEDAR	7"	YES	REMOVED	LOT	1003	OAK	10"	YES	REMOVED	LOT
576	OAK	12"	YES	REMOVED	LOT	583	OAK	7"	YES	REMOVED	LOT	790	OAK	12"	YES	REMOVED	LOT	897	OAK	11"	YES	REMOVED	ROW	1004	OAK	16"	YES	REMOVED	ROW
577	OAK	11"	YES	REMOVED	ROW	584	OAK	8"	YES	REMOVED	LOT	791	OAK	7"	YES	REMOVED	LOT	898	OAK	11"	YES	REMOVED	ROW	1005	OAK	12"	YES		

Exhibit C - Site Plan Exhibits - Ordinance No. 3793- Page 15 of 16

TREE #	SPECIES	TRUNK DIAMETER	PROTECTED	STATUS	NOTE	TREE #	SPECIES	TRUNK DIAMETER	PROTECTED	STATUS	NOTE	TREE #	SPECIES	TRUNK DIAMETER	PROTECTED	STATUS	NOTE	TREE #	SPECIES	TRUNK DIAMETER	PROTECTED	STATUS	NOTE	TREE #	SPECIES	TRUNK DIAMETER	PROTECTED	STATUS	NOTE
1028	OAK	14"	YES	REMOVED	LOT	1139	ELM	8"	YES	REMAIN	TOD	1246	OAK	7"	YES	REMOVED	OPEN SPACE	1353	CEDAR	11"	YES	REMOVED	LOT	1460	ELM	8"	YES	REMOVED	LOT
1029	ELM	6"	YES	REMOVED	TOD	1140	ELM	6"	YES	REMAIN	TOD	1247	HACKBERRY MULTI-TRUNK	19"	NO	REMAIN	OPEN SPACE	1354	CEDAR	7"	YES	REMOVED	LOT	1461	ELM MULTI-TRUNK	16"	YES	REMOVED	LOT
1030	ELM	6"	YES	REMAIN	TOD	1141	HACKBERRY	12"	NO	REMOVED	ROW	1248	HACKBERRY MULTI-TRUNK	25"	NO	REMAIN	OPEN SPACE	1355	CEDAR	7"	YES	REMOVED	LOT	1462	ELM	7"	YES	REMOVED	LOT
1031	ELM	15"	YES	REMAIN	TOD	1142	HACKBERRY	9"	NO	REMOVED	ROW	1249	ELM	9"	YES	REMAIN	OFFSITE	1356	OAK	8"	YES	REMOVED	LOT	1463	ELM	7"	YES	REMOVED	LOT
1032	COTTONWOOD	18"	NO	REMAIN	TOD	1143	ELM	10"	YES	REMOVED	ROW	1250	HACKBERRY MULTI-TRUNK	18"	NO	REMAIN	OFFSITE	1357	CEDAR	10"	YES	REMOVED	LOT	1464	CEDAR	7"	YES	REMOVED	LOT
1033	PEAR	7"	YES	REMAIN	TOD	1144	PECAN	10"	YES	REMOVED	ROW	1251	ELM	10"	YES	REMAIN	OPEN SPACE	1358	ELM	6"	YES	REMOVED	LOT	1465	OAK MULTI-TRUNK	12"	YES	REMOVED	LOT
1034	ELM	13"	YES	REMAIN	TOD	1145	OAK	14"	YES	REMOVED	LOT	1252	PECAN MULTI-TRUNK	14"	YES	REMAIN	OPEN SPACE	1359	ELM	8"	YES	REMOVED	LOT	1466	OAK	14"	YES	REMOVED	LOT
1035	ELM	14"	YES	REMAIN	TOD	1146	CEDAR MULTI-TRUNK	25"	YES	REMOVED	LOT	1253	PECAN	11"	YES	REMAIN	OPEN SPACE	1360	CEDAR	9"	YES	REMOVED	LOT	1467	ELM	8"	YES	REMOVED	LOT
1036	PEAR	7"	YES	REMAIN	TOD	1147	PEAR	6"	YES	REMOVED	LOT	1254	PECAN MULTI-TRUNK	24"	YES	REMAIN	OPEN SPACE	1361	OAK	10"	YES	REMOVED	LOT	1468	OAK	12"	YES	REMOVED	LOT
1037	HACKBERRY	7"	NO	REMAIN	TOD	1148	ELM	9"	YES	REMOVED	LOT	1255	ELM	6"	YES	REMAIN	OPEN SPACE	1362	ELM	9"	YES	REMOVED	LOT	1469	ELM	7"	YES	REMOVED	LOT
1038	HACKBERRY	7"	NO	REMAIN	TOD	1149	ELM	7"	YES	REMOVED	LOT	1256	ELM	11"	YES	REMAIN	OPEN SPACE	1363	ELM MULTI-TRUNK	9"	YES	REMOVED	LOT	1470	ELM	7"	YES	REMOVED	LOT
1039	ELM MULTI-TRUNK	15"	YES	REMAIN	TOD	1150	ELM	6"	YES	REMOVED	LOT	1257	ELM	16"	YES	REMAIN	OPEN SPACE	1364	HACKBERRY	8"	NO	REMOVED	LOT	1471	OAK	11"	YES	REMOVED	LOT
1040	ELM	8"	YES	REMAIN	TOD	1151	ELM	7"	YES	REMOVED	LOT	1258	ELM	6"	YES	REMOVED	OPEN SPACE	1365	OAK	9"	YES	REMOVED	LOT	1472	ELM	7"	YES	REMOVED	LOT
1041	ELM	10"	YES	REMAIN	TOD	1152	ELM	7"	YES	REMOVED	LOT	1259	ELM MULTI-TRUNK	25"	YES	REMOVED	LOT	1366	OAK	9"	YES	REMOVED	LOT	1473	ELM	6"	YES	REMOVED	LOT
1042	ELM	7"	YES	REMAIN	TOD	1153	ELM	8"	YES	REMOVED	LOT	1260	ELM	6"	YES	REMOVED	LOT	1367	OAK	9"	YES	REMOVED	LOT	1474	ELM	6"	YES	REMOVED	LOT
1043	ELM	11"	YES	REMAIN	TOD	1154	ELM	7"	YES	REMOVED	ROW	1261	ELM	13"	YES	REMOVED	LOT	1368	OAK	24"	YES	REMOVED	LOT	1475	ELM	6"	YES	REMOVED	LOT
1044	ELM	11"	YES	REMAIN	TOD	1155	BOIS D'ARC	11"	NO	REMOVED	ROW	1262	HACKBERRY	6"	NO	REMOVED	LOT	1369	OAK	9"	YES	REMOVED	LOT	1476	OAK MULTI-TRUNK	11"	YES	REMOVED	LOT
1045	ELM	19"	YES	REMAIN	TOD	1156	ELM	7"	YES	REMOVED	ROW	1263	ELM MULTI-TRUNK	12"	YES	REMOVED	OPEN SPACE	1370	OAK MULTI-TRUNK	30"	YES	REMOVED	LOT	1477	OAK	7"	YES	REMOVED	LOT
1046	ELM	15"	YES	REMAIN	OFFSITE	1157	ELM	8"	YES	REMOVED	ROW	1264	HACKBERRY	8"	NO	REMAIN	OPEN SPACE	1371	ELM	8"	YES	REMOVED	LOT	1478	OAK	7"	YES	REMOVED	LOT
1047	ELM	7"	YES	REMAIN	TOD	1158	ELM	9"	YES	REMOVED	ROW	1265	HACKBERRY	8"	NO	REMAIN	OPEN SPACE	1372	ELM	8"	YES	REMOVED	LOT	1479	OAK MULTI-TRUNK	11"	YES	REMOVED	LOT
1048	PECAN	8"	YES	REMAIN	TOD	1159	ELM	9"	YES	REMOVED	ROW	1266	OAK	12"	YES	REMAIN	OPEN SPACE	1373	ELM	7"	YES	REMOVED	LOT	1480	OAK	10"	YES	REMOVED	ROW
1049	OAK	27"	YES	REMAIN	OFFSITE	1160	ELM	10"	YES	REMOVED	ROW	1267	ELM	9"	YES	REMAIN	OPEN SPACE	1374	OAK	10"	YES	REMOVED	LOT	1481	OAK MULTI-TRUNK	10"	YES	REMOVED	LOT
1050	ELM MULTI-TRUNK	25"	YES	REMAIN	TOD	1161	HACKBERRY	8"	NO	REMOVED	TOD	1268	ELM	8"	YES	REMAIN	OPEN SPACE	1375	OAK	6"	YES	REMOVED	LOT	1482	OAK	10"	YES	REMOVED	ROW
1051	PECAN	27"	YES	REMAIN	TOD	1162	ELM	8"	YES	REMAIN	TOD	1269	ELM	7"	YES	REMAIN	OPEN SPACE	1376	OAK	7"	YES	REMAIN	OPEN SPACE	1483	OAK	10"	YES	REMOVED	ROW
1052	ELM	11"	YES	REMAIN	TOD	1163	ELM	6"	YES	REMOVED	TOD	1270	COTTONWOOD	15"	NO	REMAIN	OPEN SPACE	1377	OAK	8"	YES	REMOVED	OPEN SPACE	1484	OAK	9"	YES	REMOVED	ROW
1053	ELM	10"	YES	REMAIN	TOD	1164	HACKBERRY	8"	NO	REMAIN	TOD	1271	PECAN	12"	YES	REMAIN	OFFSITE	1378	OAK	9"	YES	REMOVED	LOT	1485	OAK MULTI-TRUNK	10"	YES	REMOVED	ROW
1054	ELM	14"	YES	REMAIN	TOD	1165	HACKBERRY	7"	NO	REMAIN	TOD	1272	HACKBERRY	8"	NO	REMAIN	OFFSITE	1379	OAK	6"	YES	REMOVED	LOT	1486	ELM	7"	YES	REMOVED	ROW
1055	HACKBERRY	11"	NO	REMAIN	TOD	1166	ELM	7"	YES	REMOVED	TOD	1273	HACKBERRY	11"	NO	REMAIN	OFFSITE	1380	ELM	9"	YES	REMOVED	LOT	1487	ELM MULTI-TRUNK	10"	YES	REMOVED	ROW
1056	HACKBERRY	12"	NO	REMAIN	TOD	1167	PECAN	9"	YES	REMOVED	TOD	1274	ELM	11"	YES	REMAIN	OPEN SPACE	1381	OAK	8"	YES	REMOVED	LOT	1488	OAK	9"	YES	REMOVED	ROW
1057	ELM	35"	YES	REMAIN	TOD	1168	ELM	7"	YES	REMOVED	ROW	1275	PECAN	13"	YES	REMAIN	OPEN SPACE	1382	ELM MULTI-TRUNK	13"	YES	REMOVED	LOT	1489	OAK	14"	YES	REMOVED	ROW
1058	ELM MULTI-TRUNK	16"	YES	REMAIN	TOD	1169	ELM	9"	YES	REMOVED	ROW	1276	OAK	8"	YES	REMAIN	OPEN SPACE	1383	ELM MULTI-TRUNK	15"	YES	REMOVED	LOT	1490	OAK	8"	YES	REMOVED	ROW
1059	ELM	9"	YES	REMAIN	TOD	1170	PECAN	10"	YES	REMOVED	ROW	1277	ELM	15"	YES	REMAIN	OPEN SPACE	1384	ELM	10"	YES	REMOVED	LOT	1491	OAK	7"	YES	REMOVED	LOT
1060	OAK	7"	YES	REMAIN	TOD	1171	ELM	6"	YES	REMOVED	ROW	1278	ELM MULTI-TRUNK	14"	YES	REMAIN	OPEN SPACE	1385	OAK MULTI-TRUNK	35"	YES	REMOVED	LOT	1492	OAK	8"	YES	REMOVED	ROW
1061	HACKBERRY MULTI-TRUNK	12"	NO	REMAIN	TOD	1172	PECAN	7"	YES	REMOVED	ROW	1279	HACKBERRY	13"	NO	REMAIN	OPEN SPACE	1386	CEDAR	7"	YES	REMOVED	LOT	1493	ELM	6"	YES	REMOVED	ROW
1062	HACKBERRY	8"	NO	REMAIN	TOD	1173	PECAN	67"	YES	REMOVED	OPEN SPACE	1280	ELM	8"	YES	REMAIN	OPEN SPACE	1387	OAK	8"	YES	REMOVED	LOT	1494	ELM	6"	YES	REMOVED	ROW
1063	PEAR	11"	YES	REMAIN	TOD	1174	ELM	7"	YES	REMOVED	OPEN SPACE	1281	PECAN	12"	YES	REMOVED	OPEN SPACE	1388	ELM	8"	YES	REMOVED	LOT	1495	ELM	8"	YES	REMOVED	ROW
1064	ELM	7"	YES	REMAIN	TOD	1175	ELM	7"	YES	REMOVED	ROW	1282	ELM	8"	YES	REMOVED	OPEN SPACE	1389	OAK	9"	YES	REMOVED	LOT	1496	ELM MULTI-TRUNK	8"	YES	REMOVED	ROW
1065	ELM	7"	YES	REMAIN	TOD	1176	ELM	10"	YES	REMOVED	ROW	1283	ELM	10"	YES	REMOVED	ROW	1390	OAK	9"	YES	REMOVED	ROW	1497	ELM	7"	YES	REMOVED	ROW
1066	ELM	10"	YES	REMAIN	TOD	1177	ELM	20"	YES	REMAIN	OPEN SPACE	1284	HACKBERRY	7"	NO	REMOVED	ROW	1391	ELM MULTI-TRUNK	13"	YES	REMOVED	ROW	1498	ELM	6"	YES	REMOVED	ROW
1067	CEDAR	7"	YES	REMAIN	TOD	1178	ELM	8"	YES	REMAIN	OPEN SPACE	1285	ELM	9"	YES	REMOVED	OPEN SPACE	1392	ELM	8"	YES	REMOVED	ROW	1499	OAK MULTI-TRUNK	16"	YES	REMOVED	ROW
1068	ELM	8"	YES	REMAIN	TOD	1179	HACKBERRY	11"	NO	REMAIN	OPEN SPACE	1286	ELM	6"	YES	REMOVED	OPEN SPACE	1393	ELM MULTI-TRUNK	10"	YES	REMOVED	ROW	1500	OAK	11"	YES	REMOVED	ROW
1069	CHINA BERRY	8"	NO	REMAIN	TOD	1180	ELM	19"	YES	REMOVED	OPEN SPACE	1287	ELM	7"	YES	REMOVED	LOT	1394	ELM MULTI-TRUNK	11"	YES	REMOVED	ROW	1501	ELM	7"	YES	REMOVED	ROW
1070	HACKBERRY	6"	NO	REMAIN	TOD	1181	HACKBERRY	8"	NO	REMOVED	OPEN SPACE	1288	ELM	8"	YES	REMOVED	LOT	1395	OAK	20"	YES	REMOVED	ROW	1502	ELM	7"	YES	REMOVED	ROW
1071	ELM MULTI-TRUNK	24"	YES	REMAIN	TOD	1182	ELM	6"	YES	REMAIN	OPEN SPACE	1289	ELM	12"	YES	REMOVED	LOT	1396	OAK	17"	YES	REMOVED	ROW	1503	OAK MULTI-TRUNK	16"	YES	REMOVED	ROW
1072	CEDAR	14"	YES	REMAIN	TOD	1183	ELM	7"	YES	REMOVED	OPEN SPACE	1290	ELM	11"	YES	REMOVED	LOT	1397	OAK	9"	YES	REMOVED	ROW	1504	OAK	15"	YES	REMOVED	ROW
1073	ELM MULTI-TRUNK	25"	YES	REMAIN	TOD	1184	ELM	8"	YES	REMAIN	OPEN SPACE	1291	ELM MULTI-TRUNK	11"	YES	REMOVED	LOT	1398	OAK	9"	YES	REMOVED	ROW	1505	OAK	10"	YES	REMOVED	LOT
1074	PEAR	6"	YES	REMAIN	TOD	1185	ELM MULTI-TRUNK	15"	YES	REMAIN	OPEN SPACE	1292	ELM	12"	YES	REMOVED	LOT	1399	OAK	9"	YES	REMOVED	LOT	1506	OAK	9"	YES	REMOVED	LOT
1079	PEAR	9"	YES	REMOVED	ROW	1186	PECAN	21"	YES	REMOVED	ROW	1293	OAK	7"	YES	REMOVED	LOT	1400	ELM	9"	YES	REMOVED	LOT	1507	OAK	11"	YES	REMOVED	LOT
1080	PEAR	10"	YES	REMOVED	ROW	1187	ELM	8"	YES	REMOVED	ROW	1294	OAK	9"	YES	REMOVED	LOT	1401	OAK	6"	YES	REMOVED	LOT	1508	ELM	10"	YES	REMOVED	LOT
1081	ELM	8"	YES	REMAIN	OFFSITE	1188	PECAN	8"	YES	REMOVED	OPEN SPACE	1295	OAK	17"	YES	REMOVED	LOT	1402	OAK	8"	YES	REMOVED	LOT	1509	OAK	11"	YES	REMOVED	LOT
1082	HACKBERRY	9"	NO	REMAIN	OPEN SPACE	1189	PECAN	10"	YES	REMOVED	ROW	1296	HACKBERRY	11"	NO	REMAIN	OFFSITE	1403	OAK	7"	YES	REMOVED	LOT	1510	ELM	8"	YES	REMOVED	LOT
1083	PECAN	13"	YES	REMAIN	OPEN SPACE	1190	ELM	7"	YES	REMOVED	ROW	1297	ELM	11"	YES	REMAIN	OFFSITE	1404	OAK	10"	YES	REMOVED	LOT	1511	ELM	9"	YES	REMOVED	LOT
1084	HACKBERRY MULTI-TRUNK	12"	NO	REMAIN	OFFSITE	1191	PECAN	14"	YES	REMOVED	ROW	1298	ELM	8"	YES	REMAIN	OFFSITE	1405	ELM	6"	YES	REMOVED	LOT	1512	OAK	13"	YES	REMAIN	OPEN SPACE
1085	CATALPA MULTI-TRUNK	14"	YES	REMAIN	OPEN SPACE	1192	PECAN MULTI-TRUNK	14"	YES	REMOVED	ROW	1299	ELM	12"	YES	REMAIN	OFFSITE	1406	OAK	13"	YES	REMOVED	LOT	1513	ELM	10"	YES	REMOVED	LOT
1086	ELM	19"	YES	REMAIN	LOT	1193	PECAN MULTI-TRUNK	28"	YES	REMOVED	ROW	1300	HACKBERRY	7"	NO	REMAIN	OFFSITE	1407	ELM	7"	YES	REMOVED	LOT	1514	OAK	9"	YES	REMOVED	LOT
1087	ELM MULTI-TRUNK	12"	YES	REMAIN	OFFSITE	1194	PECAN	16"	YES	REMOVED	OPEN SPACE	1301	OAK	7"	YES	REMOVED	ROW	1408	OAK	7"	YES	REMOVED	LOT</						

Exhibit C - Site Plan Exhibits - Ordinance No. 3793- Page 16 of 16

TREE #	SPECIES	TRUNK DIAMETER	PROTECTED	STATUS	NOTE	TREE #	SPECIES	TRUNK DIAMETER	PROTECTED	STATUS	NOTE	TREE #	SPECIES	TRUNK DIAMETER	PROTECTED	STATUS	NOTE	TREE #	SPECIES	TRUNK DIAMETER	PROTECTED	STATUS	NOTE
1541	ELM	7"	YES	REMOVED	LOT	1648	ELM MULTI-TRUNK	8"	YES	REMOVED	LOT	1755	ELM	14"	YES	REMOVED	ROW	1862	OAK	11"	YES	REMOVED	LOT
1542	ELM	10"	YES	REMOVED	LOT	1649	ELM	7"	YES	REMOVED	LOT	1756	HACKBERRY	17"	NO	REMOVED	ROW	1863	ELM	6"	YES	REMOVED	ROW
1543	ELM	8"	YES	REMOVED	LOT	1650	ELM	9"	YES	REMOVED	LOT	1757	HACKBERRY	9"	NO	REMOVED	ROW	1864	OAK	8"	YES	REMOVED	ROW
1544	ELM	7"	YES	REMOVED	LOT	1651	ELM	10"	YES	REMOVED	OPEN SPACE	1758	ELM	13"	YES	REMOVED	ROW	1865	ELM	9"	YES	REMOVED	LOT
1545	ELM MULTI-TRUNK	12"	YES	REMOVED	LOT	1652	ELM	7"	YES	REMOVED	OPEN SPACE	1759	HACKBERRY	14"	NO	REMOVED	ROW	1866	OAK	13"	YES	REMOVED	LOT
1546	OAK	7"	YES	REMOVED	LOT	1653	ELM	6"	YES	REMOVED	OPEN SPACE	1760	ELM	12"	YES	REMOVED	ROW	1867	ELM	11"	YES	REMOVED	LOT
1547	OAK	9"	YES	REMAIN	OPEN SPACE	1654	HACKBERRY	9"	NO	REMOVED	ROW	1761	ELM	7"	YES	REMOVED	ROW	1868	ELM	9"	YES	REMOVED	LOT
1548	OAK	7"	YES	REMAIN	OPEN SPACE	1655	ELM	9"	YES	REMOVED	OPEN SPACE	1762	ELM	7"	YES	REMOVED	ROW	1869	OAK	14"	YES	REMOVED	LOT
1549	OAK MULTI-TRUNK	12"	YES	REMAIN	OPEN SPACE	1656	OAK	10"	YES	REMOVED	LOT	1763	ELM	9"	YES	REMOVED	ROW	1870	HACKBERRY MULTI-TRUNK	11"	NO	REMOVED	LOT
1550	ELM	8"	YES	REMAIN	OPEN SPACE	1657	CFDAR	8"	YES	REMOVED	LOT	1764	HACKBERRY	8"	NO	REMOVED	TOD	1871	PECAN	8"	YES	REMOVED	LOT
1551	OAK	6"	YES	REMAIN	OPEN SPACE	1658	OAK MULTI-TRUNK	15"	YES	REMOVED	LOT	1765	ELM	12"	YES	REMAIN	TOD	1872	PECAN	8"	YES	REMOVED	LOT
1552	OAK	8"	YES	REMAIN	OPEN SPACE	1659	CEDAR	7"	YES	REMOVED	ROW	1766	HACKBERRY	7"	NO	REMAIN	TOD	1873	ELM	7"	YES	REMOVED	LOT
1553	OAK	10"	YES	REMAIN	OPEN SPACE	1660	CEDAR	8"	YES	REMOVED	ROW	1767	CATALPA	6"	YES	REMAIN	TOD	1874	PECAN	11"	YES	REMOVED	LOT
1554	ELM	6"	YES	REMAIN	OPEN SPACE	1661	OAK	7"	YES	REMOVED	ROW	1768	CATALPA	7"	YES	REMAIN	TOD	1875	PECAN	7"	YES	REMOVED	LOT
1555	ELM	7"	YES	REMAIN	OPEN SPACE	1662	MAPLE	10"	YES	REMOVED	OPEN SPACE	1769	CATALPA	9"	YES	REMAIN	TOD	1876	PECAN	7"	YES	REMOVED	LOT
1556	OAK	9"	YES	REMAIN	OPEN SPACE	1663	MAPLE	8"	YES	REMOVED	OPEN SPACE	1770	ELM	9"	YES	REMAIN	TOD	1877	PECAN MULTI-TRUNK	15"	YES	REMOVED	LOT
1557	OAK	12"	YES	REMAIN	OPEN SPACE	1664	MAPLE	11"	YES	REMOVED	OPEN SPACE	1771	CATALPA	12"	YES	REMAIN	OFFSITE	1878	PECAN MULTI-TRUNK	11"	YES	REMOVED	LOT
1558	ELM	7"	YES	REMAIN	OPEN SPACE	1665	MAPLE	8"	YES	REMOVED	OPEN SPACE	1772	HACKBERRY	10"	NO	REMAIN	OFFSITE	1879	ELM	7"	YES	REMOVED	LOT
1559	OAK	10"	YES	REMAIN	OPEN SPACE	1666	MAPLE	7"	YES	REMOVED	OPEN SPACE	1773	SILK	7"	YES	REMAIN	OPEN SPACE	1880	ELM	8"	YES	REMOVED	LOT
1560	ELM	9"	YES	REMAIN	OPEN SPACE	1667	MAPLE	9"	YES	REMOVED	OPEN SPACE	1774	CATALPA	7"	YES	REMAIN	OPEN SPACE	1881	ELM	8"	YES	REMOVED	LOT
1561	OAK	8"	YES	REMAIN	OPEN SPACE	1668	MAPLE MULTI-TRUNK	11"	YES	REMOVED	OPEN SPACE	1775	ELM	7"	YES	REMAIN	OPEN SPACE	1882	ELM MULTI-TRUNK	12"	YES	REMOVED	LOT
1562	OAK	7"	YES	REMAIN	OPEN SPACE	1669	PECAN	15"	YES	REMOVED	OPEN SPACE	1776	CHINA BERRY	10"	NO	REMAIN	OPEN SPACE	1883	ELM	7"	YES	REMOVED	LOT
1563	OAK MULTI-TRUNK	11"	YES	REMOVED	LOT	1670	ELM	10"	YES	REMOVED	OPEN SPACE	1777	PECAN	22"	YES	REMAIN	OPEN SPACE	1884	OAK	9"	YES	REMOVED	LOT
1564	OAK	15"	YES	REMOVED	LOT	1671	ELM	10"	YES	REMOVED	OPEN SPACE	1778	PEAR	11"	YES	REMAIN	OPEN SPACE	1885	CEDAR	8"	YES	REMOVED	ROW
1565	OAK	11"	YES	REMOVED	LOT	1672	HACKBERRY	8"	NO	REMOVED	OPEN SPACE	1779	ELM MULTI-TRUNK	20"	YES	REMAIN	OPEN SPACE	1886	OAK MULTI-TRUNK	20"	YES	REMOVED	ROW
1566	OAK	27"	YES	REMOVED	LOT	1673	HACKBERRY	25"	NO	REMOVED	ROW	1780	ELM	14"	YES	REMOVED	ROW	1887	CEDAR	7"	YES	REMOVED	ROW
1567	OAK	24"	YES	REMOVED	LOT	1674	PECAN	24"	YES	REMOVED	ROW	1781	ELM	12"	YES	REMOVED	OPEN SPACE	1888	OAK	7"	YES	REMOVED	ROW
1568	OAK MULTI-TRUNK	11"	YES	REMOVED	LOT	1675	OAK	28"	YES	REMAIN	OFFSITE	1782	HACKBERRY	14"	NO	REMOVED	ROW	1889	OAK	9"	YES	REMOVED	LOT
1569	OAK	9"	YES	REMOVED	LOT	1676	HACKBERRY	14"	NO	REMAIN	OFFSITE	1783	CATALPA	7"	YES	REMOVED	ROW	1890	OAK	14"	YES	REMOVED	LOT
1570	ELM MULTI-TRUNK	12"	YES	REMOVED	LOT	1677	PECAN	14"	YES	REMOVED	ROW	1784	PECAN	9"	YES	REMOVED	ROW	1891	CEDAR	8"	YES	REMOVED	LOT
1571	OAK	7"	YES	REMOVED	LOT	1678	ELM MULTI-TRUNK	25"	YES	REMOVED	LOT	1785	PECAN	13"	YES	REMAIN	TOD	1892	CEDAR	6"	YES	REMOVED	LOT
1572	OAK	7"	YES	REMOVED	LOT	1679	ELM	7"	YES	REMOVED	LOT	1786	HACKBERRY	10"	NO	REMAIN	TOD	1893	CEDAR	7"	YES	REMOVED	LOT
1573	ELM MULTI-TRUNK	10"	YES	REMOVED	LOT	1680	CEDAR	8"	YES	REMOVED	LOT	1787	PECAN	9"	YES	REMAIN	TOD	1894	OAK	7"	YES	REMOVED	LOT
1574	OAK	7"	YES	REMOVED	LOT	1681	OAK	8"	YES	REMOVED	LOT	1788	CHINA BERRY	11"	NO	REMAIN	TOD	1895	CEDAR	8"	YES	REMOVED	LOT
1575	OAK	25"	YES	REMOVED	LOT	1682	OAK	9"	YES	REMOVED	LOT	1789	PECAN	10"	YES	REMAIN	OPEN SPACE	1896	OAK	7"	YES	REMOVED	LOT
1576	ELM MULTI-TRUNK	12"	YES	REMOVED	LOT	1683	OAK	10"	YES	REMOVED	LOT	1790	ELM MULTI-TRUNK	11"	YES	REMAIN	OPEN SPACE	1897	CEDAR	6"	YES	REMOVED	LOT
1577	ELM	8"	YES	REMOVED	LOT	1684	OAK	7"	YES	REMOVED	LOT	1791	MAPLE	7"	YES	REMAIN	OPEN SPACE	1898	OAK	8"	YES	REMOVED	LOT
1578	OAK	13"	YES	REMOVED	LOT	1685	OAK	9"	YES	REMOVED	LOT	1792	CATALPA	8"	YES	REMAIN	OPEN SPACE	1899	OAK	9"	YES	REMOVED	LOT
1579	ELM	14"	YES	REMOVED	LOT	1686	ELM	6"	YES	REMOVED	LOT	1793	HACKBERRY	12"	NO	REMAIN	TOD	1900	OAK	7"	YES	REMOVED	LOT
1580	OAK MULTI-TRUNK	13"	YES	REMOVED	LOT	1687	MAPLE	8"	YES	REMOVED	OPEN SPACE	1794	HACKBERRY	12"	NO	REMAIN	TOD	1901	OAK	8"	YES	REMOVED	LOT
1581	OAK	12"	YES	REMOVED	LOT	1688	MAPLE	7"	YES	REMOVED	OPEN SPACE	1795	HACKBERRY	7"	NO	REMAIN	TOD	1902	OAK	7"	YES	REMOVED	LOT
1582	OAK	14"	YES	REMOVED	LOT	1689	MAPLE	9"	YES	REMOVED	OPEN SPACE	1796	CATALPA	8"	YES	REMAIN	TOD	1903	OAK	6"	YES	REMOVED	LOT
1583	ELM	7"	YES	REMOVED	OPEN SPACE	1690	CATALPA MULTI-TRUNK	15"	YES	REMOVED	OPEN SPACE	1797	HACKBERRY	9"	NO	REMAIN	TOD	1904	PECAN MULTI-TRUNK	9"	YES	REMOVED	LOT
1584	OAK	10"	YES	REMOVED	OPEN SPACE	1691	CATALPA	8"	YES	REMOVED	OPEN SPACE	1798	HACKBERRY	7"	NO	REMAIN	TOD	1905	OAK	9"	YES	REMOVED	LOT
1585	ELM	9"	YES	REMOVED	OPEN SPACE	1692	MAPLE	10"	YES	REMOVED	OPEN SPACE	1799	CATALPA	6"	YES	REMAIN	TOD	1906	ELM	10"	YES	REMOVED	LOT
1586	ELM	6"	YES	REMOVED	OPEN SPACE	1693	CATALPA	7"	YES	REMAIN	OPEN SPACE	1800	CATALPA	7"	YES	REMAIN	TOD	1907	PECAN MULTI-TRUNK	9"	YES	REMOVED	LOT
1587	ELM	6"	YES	REMOVED	OPEN SPACE	1694	HACKBERRY	9"	NO	REMOVED	OPEN SPACE	1801	CATALPA	6"	YES	REMAIN	TOD	1908	ELM MULTI-TRUNK	9"	YES	REMOVED	LOT
1588	ELM	7"	YES	REMOVED	OPEN SPACE	1695	HACKBERRY	10"	NO	REMOVED	OPEN SPACE	1802	CATALPA	6"	YES	REMAIN	TOD	1909	ELM MULTI-TRUNK	14"	YES	REMOVED	LOT
1589	ELM	6"	YES	REMOVED	OPEN SPACE	1696	ELM	8"	YES	REMOVED	OPEN SPACE	1803	ELM	8"	YES	REMAIN	TOD	1910	ELM MULTI-TRUNK	29"	YES	REMOVED	LOT
1590	ELM	7"	YES	REMOVED	OPEN SPACE	1697	ELM	8"	YES	REMOVED	OPEN SPACE	1804	ELM	8"	YES	REMAIN	TOD	1911	CEDAR	7"	YES	REMOVED	ROW
1591	OAK	9"	YES	REMOVED	OPEN SPACE	1698	ELM	13"	YES	REMOVED	OPEN SPACE	1805	HACKBERRY	8"	NO	REMAIN	TOD	1912	CEDAR	6"	YES	REMOVED	ROW
1592	ELM	8"	YES	REMOVED	OPEN SPACE	1699	ELM	12"	YES	REMOVED	OPEN SPACE	1806	ELM	12"	YES	REMAIN	TOD	1913	CEDAR	7"	YES	REMOVED	ROW
1593	ELM	9"	YES	REMOVED	OPEN SPACE	1700	HACKBERRY MULTI-TRUNK	19"	NO	REMOVED	OPEN SPACE	1807	ELM	7"	YES	REMAIN	TOD	1914	CEDAR	8"	YES	REMOVED	LOT
1594	OAK	9"	YES	REMOVED	OPEN SPACE	1701	ELM	10"	YES	REMOVED	OPEN SPACE	1808	HACKBERRY	9"	NO	REMAIN	TOD	1915	CEDAR	7"	YES	REMOVED	LOT
1595	OAK	10"	YES	REMOVED	OPEN SPACE	1702	PECAN MULTI-TRUNK	17"	YES	REMOVED	OPEN SPACE	1809	HACKBERRY	9"	NO	REMAIN	TOD	1916	ELM	6"	YES	REMOVED	LOT
1596	OAK	12"	YES	REMOVED	OPEN SPACE	1703	ELM	20"	YES	REMOVED	OPEN SPACE	1810	HACKBERRY	18"	NO	REMAIN	TOD	1917	OAK	7"	YES	REMOVED	LOT
1597	ELM	7"	YES	REMOVED	OPEN SPACE	1704	HACKBERRY MULTI-TRUNK	14"	NO	REMOVED	OPEN SPACE	1811	MAPLE MULTI-TRUNK	14"	YES	REMAIN	OPEN SPACE	1918	OAK	7"	YES	REMOVED	LOT
1598	ELM	9"	YES	REMOVED	OPEN SPACE	1705	ELM	34"	YES	REMAIN	OPEN SPACE	1812	CATALPA	7"	YES	REMAIN	OPEN SPACE	1919	OAK	7"	YES	REMOVED	LOT
1599	ELM	9"	YES	REMOVED	OPEN SPACE	1706	ELM	6"	YES	REMAIN	OPEN SPACE	1813	WILLOW MULTI-TRUNK	13"	YES	REMOVED	OPEN SPACE	1920	OAK	6"	YES	REMOVED	LOT
1600	ELM	7"	YES	REMOVED	OPEN SPACE	1707	ELM	8"	YES	REMAIN	OPEN SPACE	1814	ELM MULTI-TRUNK	14"	YES	REMOVED	LOT	1921	OAK	7"	YES	REMOVED	LOT
1601	ELM	8"	YES	REMOVED	OPEN SPACE	1708	ELM	9"	YES	REMAIN	OPEN SPACE	1815	ELM	10"	YES	REMOVED	LOT	1922	OAK	27"	YES	REMOVED	LOT
1602	OAK	8"	YES	REMOVED	OPEN SPACE	1709	HACKBERRY	12"	NO	REMAIN	OPEN SPACE	1816	PECAN	6"	YES	REMOVED	LOT	1923	OAK	12"	YES	REMOVED	LOT
1603	ELM	7"	YES	REMOVED	OPEN SPACE	1710	PECAN	10"	YES	REMAIN	OPEN SPACE	1817	HACKBERRY	7"	NO	REMOVED	LOT	1924	OAK	8"	YES	REMOVED	LOT
1604	ELM	7"	YES	REMOVED	LOT	1711	HACKBERRY	12"	NO	REMAIN	OPEN SPACE	1818	HACKBERRY	6"	NO	REMOVED	LOT	1925	OAK	15"	YES	REMOVED	LOT
1605	OAK	13"	YES	REMOVED	LOT	1712	HACKBERRY	10"	NO	REMOVED	ROW	1819	MAPLE	7"	YES	REMAIN	OPEN SPACE	1926	ELM	8"	YES	REMAIN	OFFSITE
1606	OAK	12"	YES	REMOVED	LOT	1713	PECAN	9"	YES	REMOVED	ROW	1820	OAK	7"	YES	REMOVED	LOT	1927	OAK	7"	YES	REMOVED	LOT
1607	OAK	6"	YES	REMOVED	LOT	1714	OAK	12"	YES	REMOVED	ROW	1821	OAK	9"	YES	REMOVED	LOT	1928	OAK	11"	YES	REMOVED	LOT
1608	ELM	7"	YES	REMOVED	LOT	1715	ELM	14"	YES	REMOVED	ROW	1822	OAK	19"	YES	REMOVED	LOT	1929	OAK	8"	YES	REMOVED	LOT
1609	OAK	14"	YES	REMOVED	LOT	1716	HACKBERRY	7"	NO	REMOVED	TOD	1823	ELM MULTI-TRUNK	14"	YES	REMOVED	LOT	1930	OAK	9"	YES	REMOVED	OPEN SPACE
1610	OAK	10"	YES	REMOVED	LOT	1717	HACKBERRY	8"	NO	REMAIN	TOD	1824	ELM MULTI-TRUNK	9"	YES								