

Do you support the installation of road humps which would act to slow traffic traveling down North College Circle?

Yes	11
No	4
Not Sure	2

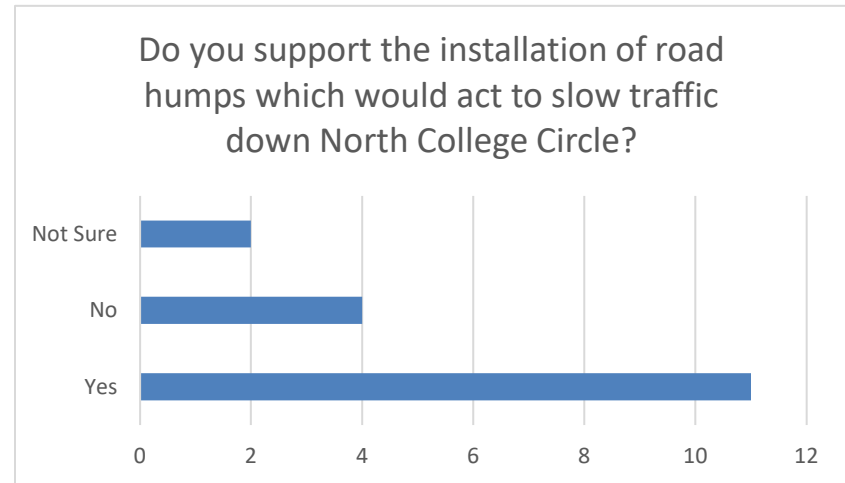

Do you support the installation of other traffic calming devices on North College Circle, such as (but not limited to) chicanes or raised medians that are designed to slow traffic?

Yes	7
No	8
Not Sure	2

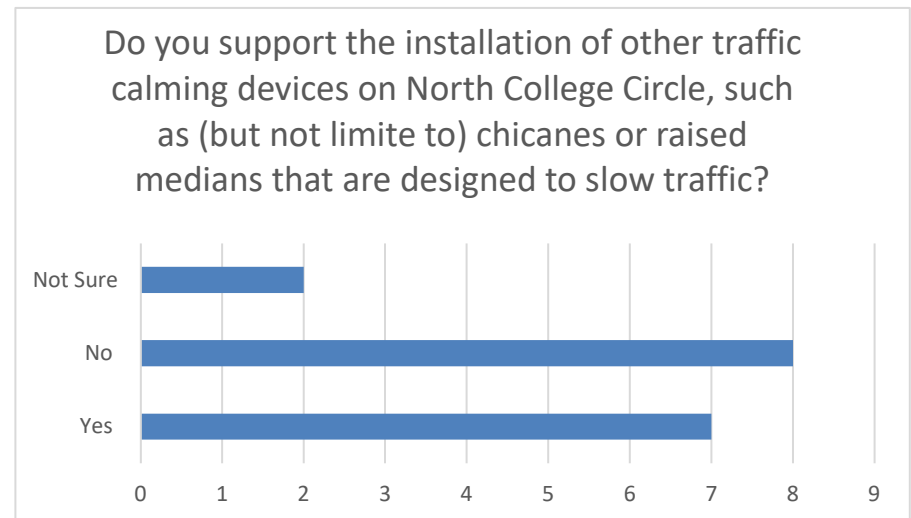

Would you support a roadway feature which reduces the pavement width and would prohibit on-street parking in some areas?

Yes	7
No	6
Not Sure	4

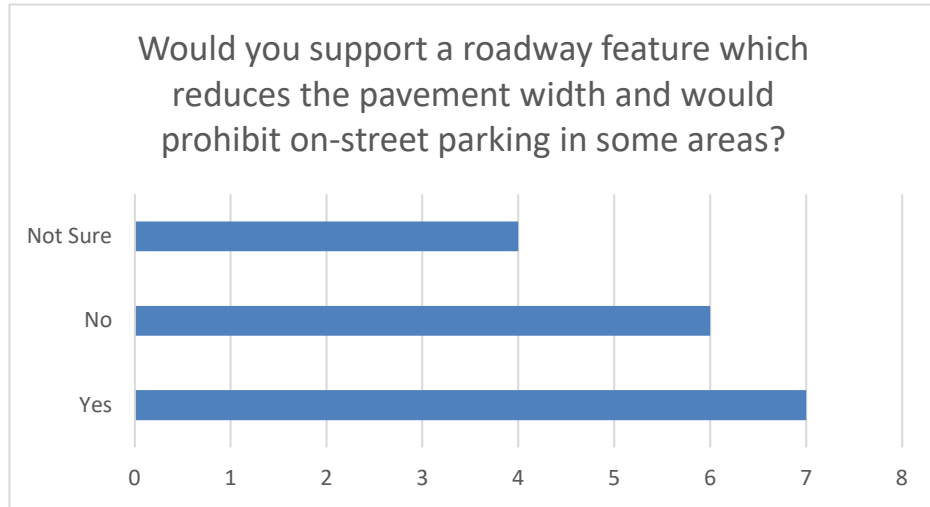

Are you willing to contribute to the cost of traffic calming improvements made along North College Circle?

Yes	0
No	12
Not Sure	5

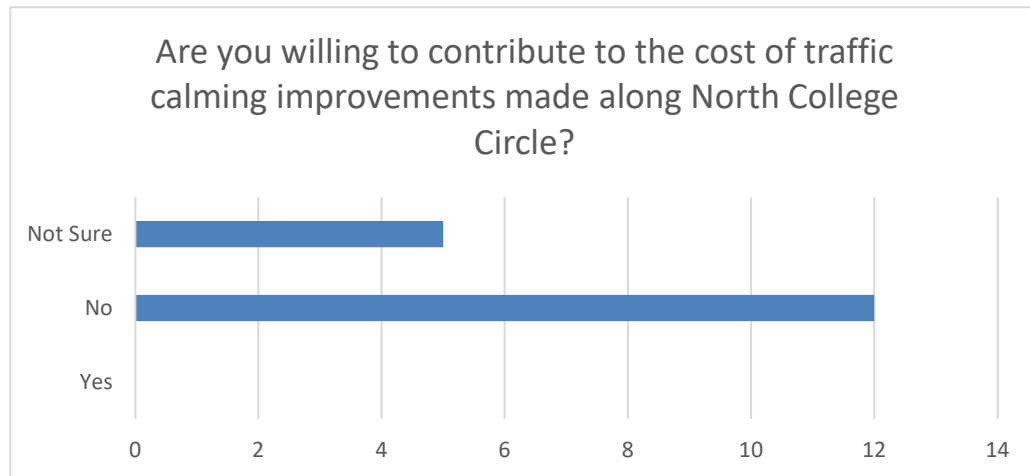
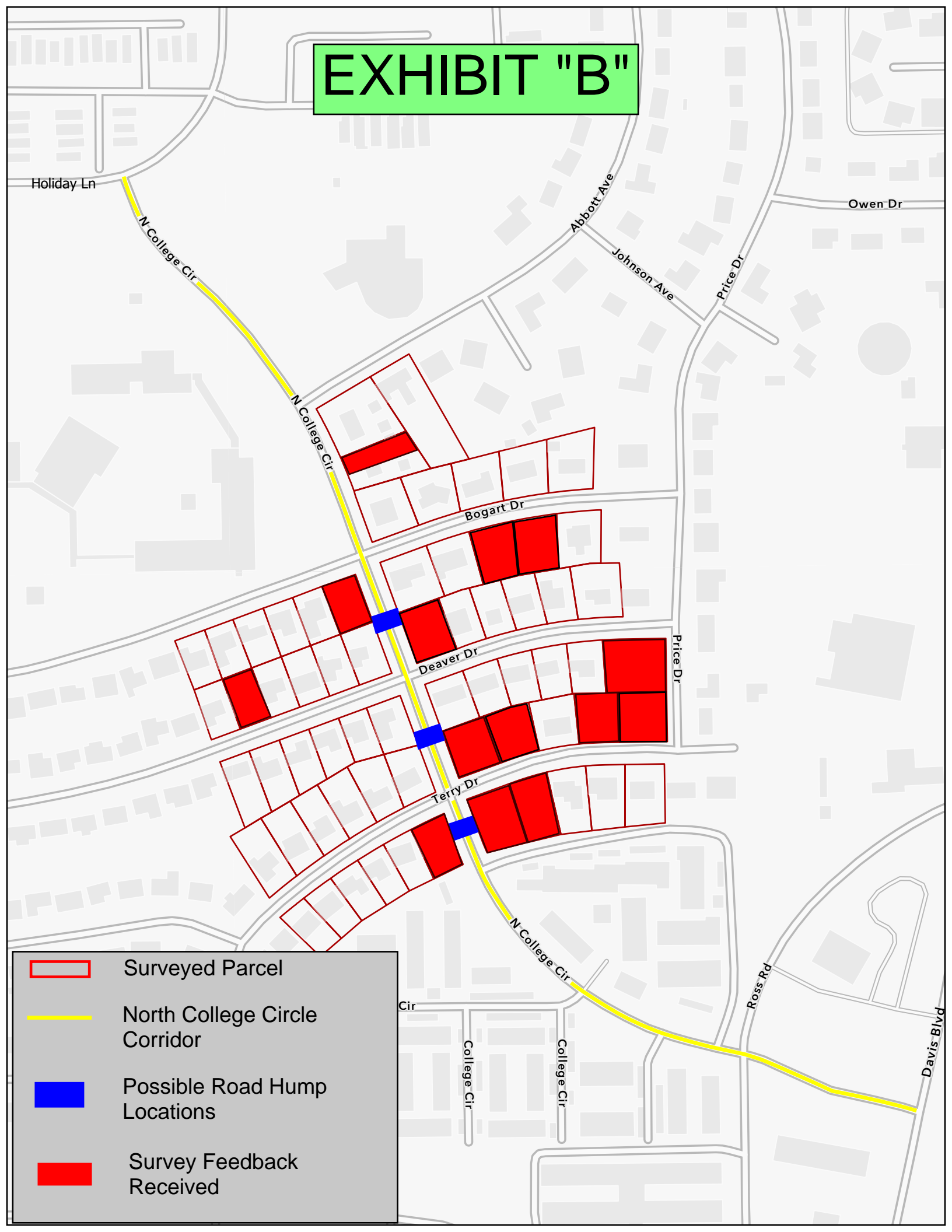





EXHIBIT "B"



-  Surveyed Parcel
-  North College Circle Corridor
-  Possible Road Hump Locations
-  Survey Feedback Received

N. College Circle Traffic Calming Survey

Property Address: 7455 N College Circle

Number of Responses Received for this Address: 1

Are you the Property Owner? Yes

Do you support the installation of road humps which would act to slow traffic traveling down North College Circle?

A: Yes

Comments: *Why just 3? Need more than THAT*

Do you support the installation of other traffic calming devices on North College Circle, such as (but not limited to) chicanes or raised medians that are designed to slow traffic?

A: No

Comments: *No comment*

Would you support a roadway feature which reduces the pavement width and would prohibit on-street parking in some areas?

A: No

Comments: *X all street parking*

Are you willing to contribute to the cost of traffic calming improvements made along North College Circle?

A: No

Comments: *No comment*

Please share any additional comments, questions or concerns regarding this topic below.

A: *Need more cops and need more stop signs. School pickup and drop off is nuts.*

N. College Circle Traffic Calming Survey

Property Address: 7613 Deaver Dr

Number of Responses Received for this Address: 1

Are you the Property Owner? Yes

Do you support the installation of road humps which would act to slow traffic traveling down North College Circle?

A: Yes

Comments: *No comment*

Do you support the installation of other traffic calming devices on North College Circle, such as (but not limited to) chicanes or raised medians that are designed to slow traffic?

A: Yes

Comments: *No comment*

Would you support a roadway feature which reduces the pavement width and would prohibit on-street parking in some areas?

A: Yes

Comments: *No comment*

Are you willing to contribute to the cost of traffic calming improvements made along North College Circle?

A: *Not sure*

Comments: *No comment*

Please share any additional comments, questions or concerns regarding this topic below.

A: *No comment*

N. College Circle Traffic Calming Survey

Property Address: 7628 Bogart Dr

Number of Responses Received for this Address: 1

Are you the Property Owner? Yes

Do you support the installation of road humps which would act to slow traffic traveling down North College Circle?

A: *No*

Comments: *Road humps are hard on cars and the placement would be close to my driveway and my neighbor's driveway as well. I do not have money to help pay.*

Do you support the installation of other traffic calming devices on North College Circle, such as (but not limited to) chicanes or raised medians that are designed to slow traffic?

A: *No*

Comments: *Would it impede on my ability to get in my driveway?*

Would you support a roadway feature which reduces the pavement width and would prohibit on-street parking in some areas?

A: *No*

Comments: *I have a very short driveway. Parking is prohibited school days on Bogart. If family or workers come, there will be nowhere for them to park legally.*

Are you willing to contribute to the cost of traffic calming improvements made along North College Circle?

A: *No*

Comments: *No comment*

Please share any additional comments, questions or concerns regarding this topic below.

A: *No comment*

N. College Circle Traffic Calming Survey

Property Address: 7640 Terry Dr

Number of Responses Received for this Address: 2

Are you the Property Owner? Yes

Do you support the installation of road humps which would act to slow traffic traveling down North College Circle?

A: Yes

Comments: *No comment*

Do you support the installation of other traffic calming devices on North College Circle, such as (but not limited to) chicanes or raised medians that are designed to slow traffic?

A: Yes / Not sure

Comments: *Rendering please*

Would you support a roadway feature which reduces the pavement width and would prohibit on-street parking in some areas?

A: Yes

Comments: *Apartment parking on c.circle is a hazard. Why are they parking in the street?*

Are you willing to contribute to the cost of traffic calming improvements made along North College Circle?

A: *Not sure*

Comments: *No comment*

Please share any additional comments, questions or concerns regarding this topic below.

A: *When backing out of our driveway, we face traffic coming from the stop sign on Deaver dr. It's a timing issue depending on when the car stopped there and how fast it might be traveling. Because of that, the one thing I would object to is a stop sign placed at Terry Dr and N College cir. making that a four way stop. I would also suggest a pedestrian walkway on College Cir because it is a busy road*

N. College Circle Traffic Calming Survey

Property Address: 7700 Terry Dr.

Number of Responses Received for this Address: 1

Are you the Property Owner? Yes

Do you support the installation of road humps which would act to slow traffic traveling down North College Circle?

A: *Not sure*

Comments: *It could deter so many cut through drivers. People seem to be in a great hurry as they race through our neighborhood! Being forced to slow down could eliminate a few of them.*

Do you support the installation of other traffic calming devices on North College Circle, such as (but not limited to) chicanes or raised medians that are designed to slow traffic?

A: *No*

Comments: *I don't see that would do anything but complicate matters worse! Additional stop signs might be the answer IF I can get out of my driveway! I do live on the corner...*

Would you support a roadway feature which reduces the pavement width and would prohibit on-street parking in some areas?

A: *No*

Comments: *On street parking by the apartments should be prohibited completely. It's a major cut through and parking on both sides makes it even more difficult and dangerous. I try to find other ways to come home just to avoid the problem. Depending on which direction I'm coming home however, that's not always feasible.*

Are you willing to contribute to the cost of traffic calming improvements made along North College Circle?

A: *Not sure*

Comments: *It depends on how much you are asking. I'm a widow on SS... a very fixed budget.*

Please share any additional comments, questions or concerns regarding this topic below.

A: *The apartments and speed of those cutting through are of great concern. I've lived here 44 years this month and have never seen so many street parkings from the apartments! It's gotten ridiculous! Also, cars race around the end of the apartment so that even when I look both ways before pulling out of my driveway I still have a car on my tail as I try to straighten out and proceed onto the road. It's been scary more than a few times! You might extend the 20 mph from the school zone all the way to Davis. That would help with speed AND eliminate a few cars from choosing North College Circle as a cut through.*

N. College Circle Traffic Calming Survey

Property Address: 7701 Deaver Dr

Number of Responses Received for this Address: 1

Are you the Property Owner? Yes

Do you support the installation of road humps which would act to slow traffic traveling down North College Circle?

A: Yes

Comments: *No comment*

Do you support the installation of other traffic calming devices on North College Circle, such as (but not limited to) chicanes or raised medians that are designed to slow traffic?

A: Yes

Comments: *No comment*

Would you support a roadway feature which reduces the pavement width and would prohibit on-street parking in some areas?

A: *Not sure*

Comments: *No comment*

Are you willing to contribute to the cost of traffic calming improvements made along North College Circle?

A: *No*

Comments: *No comment*

Please share any additional comments, questions or concerns regarding this topic below.

A: *No comment*

N. College Circle Traffic Calming Survey

Property Address: 7701 Terry

Number of Responses Received for this Address: 2

Are you the Property Owner? Yes

Do you support the installation of road humps which would act to slow traffic traveling down North College Circle?

A: Yes

Comments: *3 isn't enough Need 6 as a minimum / Since road humps had never once been offered as an option prior to now and since it's Ricky Rodriguez idea, why not.*

Do you support the installation of other traffic calming devices on North College Circle, such as (but not limited to) chicanes or raised medians that are designed to slow traffic?

A: No / Not sure

Comments: *Speed humps. Yes Multiple new stop signs. Yes. Pedestrian crosswalks. Yes. Chicanes - no way in hell. Who's lame idea was this? Raised medians make no sense with approx 11 residential driveways people need to get in and out of, sometimes quickly. Who's lame idea was that?*

Would you support a roadway feature which reduces the pavement width and would prohibit on-street parking in some areas?

A: No / Not sure

Comments: *ONLY "no street parking". Don't waste resources altering pavement width. Just put up no parking signs. Why do engineers have to come up with these silly ideas to try to prove they do something other than build LEGO sets at their desks when no one is looking?!*

Are you willing to contribute to the cost of traffic calming improvements made along North College Circle?

A: No / No

Comments: *Nope. City's role is to provide safe streets to drive on and safe neighborhoods. This has been established as a hazardous and dangerous area since 1992. Not going to make people pay now for the ball the city has been dropping for 30+ years.*

Please share any additional comments, questions or concerns regarding this topic below.

A: *Add 4 way stops at Terry and Abbott / If you're going with Ricky Rods idea of road humps, go with a minimum of 6. Add 1 between bogart and Abbott. 1 at approx 7701/7703 N College. And 1 either between Abbott and Holiday or 1 just NW of Ross on N College Cir.*

N. College Circle Traffic Calming Survey

Property Address: 7704 Terry Dr

Number of Responses Received for this Address: 3

Are you the Property Owner? Yes / No / Yes

Do you support the installation of road humps which would act to slow traffic traveling down North College Circle?

A: No / No / Yes

Comments: *Road humps inhibit emergency vehicles from reaching people as quickly as possible. With the area home to elderly I don't think it is wise. Not to mention the damage done to vehicles.*

Do you support the installation of other traffic calming devices on North College Circle, such as (but not limited to) chicanes or raised medians that are designed to slow traffic?

A: No / No / No

Comments: *In the bottom I will tell you what I believe is best for the area*

Would you support a roadway feature which reduces the pavement width and would prohibit on-street parking in some areas?

A: Not sure / Not sure / No

Comments: *I believe there should not be parked cars allowed on the section of street from Davis to Bogart. / If you are talking of stripes on the road way especially where the apartments are, making it a no parking zone along the main thoroughfare then yes I would support that.*

Are you willing to contribute to the cost of traffic calming improvements made along North College Circle?

A: No / No / No

Comments: *No comment*

Please share any additional comments, questions or concerns regarding this topic below.

A: *I feel like the street has curves in it. I feel that the visibility is poor because of the cars parked on streets. There should be a stop sign 4 way at Terry drive and one at Bogart but not any in between as that is too many. And speed humps damage vehicles and impede safety vehicles from arriving to their destination. Please don't ruin the street by putting unnecessary barriers that won't really help. / For years I have felt that the street should not allow parking on it. If painting stripes to make no parking or just putting up signs that is what I think would help. Also I feel there should be a stop sign at Bogart, then Terry dr, or Ross. Because the natural curve of the street impedes visibility and would slow the traffic down sooner than placing the humps where you wanted them. / Remove apartment street parking. Need all direction stop at Terry Drive and College Circle. Never see police catching speeders.*

N. College Circle Traffic Calming Survey

Property Address: 7705 Terry Dr.

Number of Responses Received for this Address: 1

Are you the Property Owner? Yes

Do you support the installation of road humps which would act to slow traffic traveling down North College Circle?

A: Yes

Comments: *I have had to pause hard on my breaks coming off of my street many times. People drive very fast around the blind corner coming from Davis Blvd.*

Do you support the installation of other traffic calming devices on North College Circle, such as (but not limited to) chicanes or raised medians that are designed to slow traffic?

A: Yes

Comments: *No comment*

Would you support a roadway feature which reduces the pavement width and would prohibit on-street parking in some areas?

A: No

Comments: *No comment*

Are you willing to contribute to the cost of traffic calming improvements made along North College Circle?

A: *Not sure*

Comments: *No comment*

Please share any additional comments, questions or concerns regarding this topic below.

A: *No comment*

N. College Circle Traffic Calming Survey

Property Address: 7708 Bogart Dr.

Number of Responses Received for this Address: 1

Are you the Property Owner? Yes

Do you support the installation of road humps which would act to slow traffic traveling down North College Circle?

A: *No*

Comments: *No comment*

Do you support the installation of other traffic calming devices on North College Circle, such as (but not limited to) chicanes or raised medians that are designed to slow traffic?

A: *No*

Comments: *No comment*

Would you support a roadway feature which reduces the pavement width and would prohibit on-street parking in some areas?

A: *Yes*

Comments: *No comment*

Are you willing to contribute to the cost of traffic calming improvements made along North College Circle?

A: *No*

Comments: *No comment*

Please share any additional comments, questions or concerns regarding this topic below.

A: *No comment*

N. College Circle Traffic Calming Survey

Property Address: 7717 Terry Dr

Number of Responses Received for this Address: 1

Are you the Property Owner? Yes

Do you support the installation of road humps which would act to slow traffic traveling down North College Circle?

A: Yes

Comments: *No comment*

Do you support the installation of other traffic calming devices on North College Circle, such as (but not limited to) chicanes or raised medians that are designed to slow traffic?

A: Yes

Comments: *No comment*

Would you support a roadway feature which reduces the pavement width and would prohibit on-street parking in some areas?

A: Yes

Comments: *No comment*

Are you willing to contribute to the cost of traffic calming improvements made along North College Circle?

A: No

Comments: *No comment*

Please share any additional comments, questions or concerns regarding this topic below.

A: *Street parking needs to be removed at the apartments, road humps need to be added on College circle, as well as an additional stop sign at Terry Drive.*

N. College Circle Traffic Calming Survey

Property Address: 7720 Deaver Drive

Number of Responses Received for this Address: 1

Are you the Property Owner? Yes

Do you support the installation of road humps which would act to slow traffic traveling down North College Circle?

A: *Not sure*

Comments: *2nd/3rd speed hump in the map coming down N College to FWC seems excessive since there is a stop sign at Deaver & Bogart*

Do you support the installation of other traffic calming devices on North College Circle, such as (but not limited to) chicanes or raised medians that are designed to slow traffic?

A: Yes

Comments: *No comment*

Would you support a roadway feature which reduces the pavement width and would prohibit on-street parking in some areas?

A: Yes

Comments: *No comment*

Are you willing to contribute to the cost of traffic calming improvements made along North College Circle?

A: No

Comments: *No comment*

Please share any additional comments, questions or concerns regarding this topic below.

A: *Better to put a speedhump somewhere from Davis to Terry to slow them down thru the apartments, where there is already tight road due to parking.*

N. College Circle Traffic Calming Survey

Property Address: 7721 Deaver Drive

Number of Responses Received for this Address: 1

Are you the Property Owner? Yes

Do you support the installation of road humps which would act to slow traffic traveling down North College Circle?

A: Yes

Comments: *No comment*

Do you support the installation of other traffic calming devices on North College Circle, such as (but not limited to) chicanes or raised medians that are designed to slow traffic?

A: Yes

Comments: *No comment*

Would you support a roadway feature which reduces the pavement width and would prohibit on-street parking in some areas?

A: Yes

Comments: *No comment*

Are you willing to contribute to the cost of traffic calming improvements made along North College Circle?

A: No

Comments: *No comment*

Please share any additional comments, questions or concerns regarding this topic below.

A: *No comment*