

**BUILDINGS A & B (RESIDENTIAL)**

- **GROUND FLOOR RESIDENTIAL:** 10 FT MIN. FLOOR TO FLOOR HEIGHT

**BUILDING MATERIALS**

- EACH FACADE VISIBLE FROM PUBLIC ROW OR ADJOINING PROPERTIES
  - **75% MINIMUM** (MAX. COMBINATION THREE DIFFERENT MATERIALS ON ANY SINGLE FACADE)
    - A. MASONRY (BRICK, STONE, MAN-MADE STONE)
    - B. STUCCO & CEMENTITIOUS HORIZONTAL SIDING
      - (MAX. 50% OF BLOCK FACE ALLOWABLE ON GROUND FLOOR. NO RESTRICTIONS AT UPPER FLOORS)
  - **25% MAXIMUM**
    - A. DECORATIVE WOOD, METAL, SYNTHETIC MATERIALS, EIFS
- MIN. 30% WINDOW/DOOR OPENINGS ON STREET-FACING FACADES

**BUILDINGS C,D,E & CLUBHOUSE (COMMERCIAL / MIXED USE)**

- **GROUND FLOOR COMMERCIAL:** 15 FT MIN. FLOOR TO FLOOR HEIGHT
- **UPPER FLOORS:** 10 FT MIN. FLOOR TO FLOOR HEIGHT

**BUILDING MATERIALS**

- EACH FACADE VISIBLE FROM PUBLIC ROW OR ADJOINING PROPERTIES
  - **75% MINIMUM**
    - A. MASONRY (BRICK, STONE, CAST STONE, ROCK, MARBLE, GRANITE, GLASS BLOCK AND/OR TILE)
    - B. ARCHITECTURAL CMU WITH INTEGRATED COLORS
  - **25% MAXIMUM**
    - A. DECORATIVE WOOD, METAL, SYNTHETIC MATERIALS, EIFS
    - B. STUCCO & CEMENTITIOUS HORIZONTAL SIDING (UPPER FLOORS ONLY)
- MIN. 65% TRANSPARENCY AT STREET LEVEL, AND MIN. 35% AT EACH UPPER FLOOR

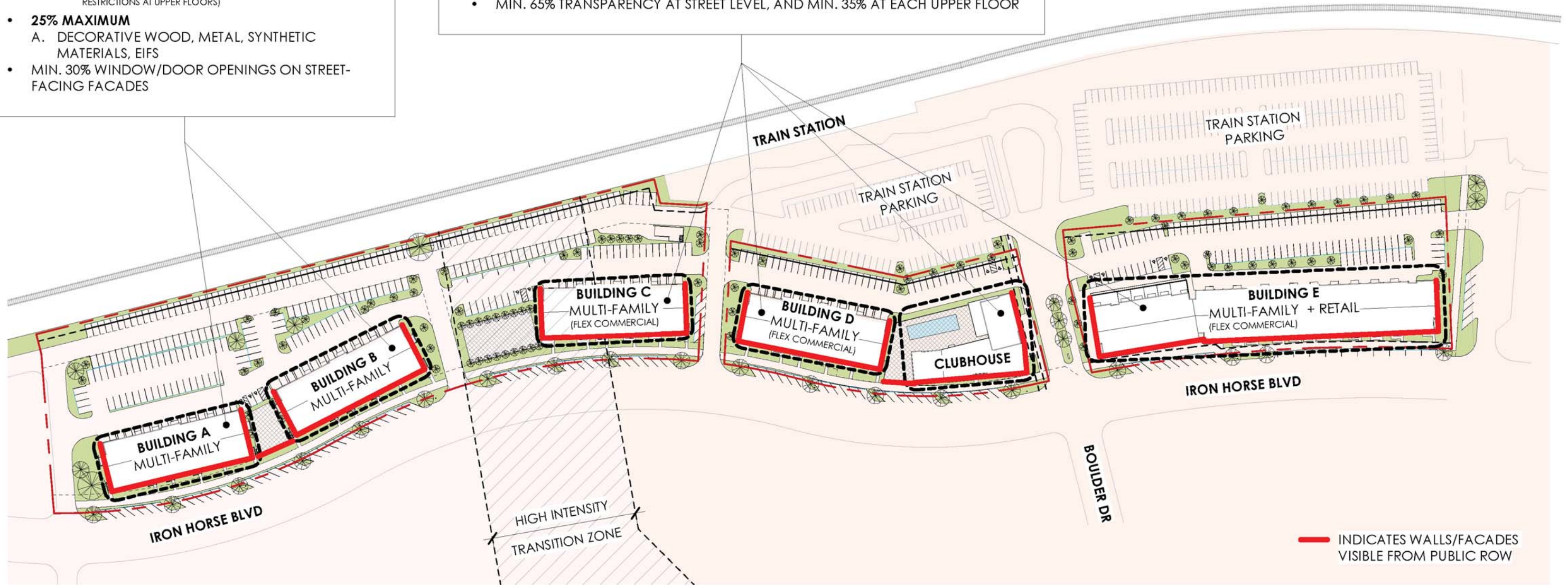

HIGH INTENSITY MIXED USE ZONE		T.O.D. CORE ZONE	
BUILD-TO ZONE:	0-25+ FT.	BUILD-TO ZONE:	15-25 FT.
SIDE SETBACK:	0 FT.	SIDE SETBACK:	0 FT.
REAR SETBACK:	5 FT.	REAR SETBACK:	10 FT.
BUILDING FRONTAGE:	60% MIN.	BUILDING FRONTAGE:	80% MIN.

— INDICATES WALLS/FACADES VISIBLE FROM PUBLIC ROW

**1 TOD ZONING PLAN & DESIGN GUIDELINES**

SCALE: 1" = 140'-0"



Scale : 1" = 140'-0"

Permit Application Number:  
XX

**Design Architect**  
WDG Architecture Dallas, PLLC  
2001 Bryan Street  
Suite 3100  
Dallas, TX 75201  
214.969.5311

**Civil Engineer**  
CIVIL NAME  
Address

**Landscape Architect**  
Landscape

**SPANOS IRON HORSE**  
Iron Horse Blvd  
North Richland Hills, TX 76180

**AGS**  
A. G. Spanos Companies

No	Description	Date

**SITE PLAN SUBMISSION**

04/29/2020

WDG Architecture Project No:  
© 2020 DA19030

SITE PLAN - OVERALL

**SP1.01**

ZONING SUMMARY			
<b>ZONING</b>			
• T.O.D. CORE			
• T.O.D. HIGH INTENSITY MIXED USE			
TOTAL LOT AREA:	395,585 SF (9.08 ACRES)		
LOT COVERAGE:	86,787 SF (22%)		
TOTAL BUILDING AREA:	343,731 SF		
FAR PROVIDED:	0.87		
SITE FRONTAGE:	1,877' - 11"		
BUILDING FRONTAGE:	1,524' - 0" (81.2%)		
MULTI-FAMILY:	291 UNITS		
DENSITY:	32 UNITS/ACRE		
<b>SETBACKS</b>			
• 15' - 25' FRONTAGE BUILD-TO-ZONE			
• 10' REAR SETBACK			
<b>TOTAL BUILDING SUMMARY</b>			
BUILDING FOOTPRINT:	86,787 SF		
BUILDING AREA:	343,731 SF		
█ FLEX COMMERCIAL AREA:	28,000 SF		
UNIT COUNT:	291 UNITS (24 FLEX)		
RETAIL AREA:	11,036 SF		
CLUB HOUSE AREA:	9,714 SF		
<b>PARKING SUMMARY</b>			
<b>REQUIRED PARKING RATIOS</b>			
USE	RATIO	UNITS/AREA	PARKING
RESIDENTIAL	1.5 per UNIT	267 UNITS	401
FLEX COMMERCIAL	1 per 250 sf	28,000 sf	112
RETAIL	1 per 250 sf	11,036 sf	45
CLUBHOUSE	1 per 250 sf	9,714 sf	39
<b>TOTAL REQUIRED PARKING</b>			<b>597</b>
<b>PROVIDED PARKING COUNTS</b>			
STANDARD PARKING:	413 SPACES (12 ADA)		
GARAGE PARKING:	79 SPACES (1 ADA)		
TANDEM PARKING:	55 SPACES		
STREET PARKING:	92 SPACES		
<b>TOTAL PARKING PROVIDED:</b>			<b>639 SPACES</b>
RESIDENTIAL:	524 SPACES		
RETAIL:	45 SPACES		
CLUBHOUSE:	39 SPACES		
ACCESSIBLE (2% OF TOTAL):	(13 SPACES)		
<b>OPEN SPACE AREAS</b>			
(REQUIRED MIN. 5% OF GROSS AREA OF TOTAL SITE)			
STREET PROMENADE:	28,086 SF		
AREA A:	2,752 SF		
AREA B:	5,092 SF		
AREA C:	7,932 SF		
<b>TOTAL OPEN AREA:</b>			<b>43,862 SF (11%)</b>

BUILDING A - RESIDENTIAL		BUILDING D - FLEX COMMERCIAL	
BUILDING FOOTPRINT:	11,722 SF	BUILDING FOOTPRINT:	11,722 SF
BUILDING AREA:	51,898 SF	BUILDING AREA:	51,898 SF
UNIT COUNT:	45 UNITS	█ FLEX COMMERCIAL AREA:	8,000 SF
		UNIT COUNT:	45 UNITS (6 FLEX)
STANDARD PARKING:	97 SPACES	STANDARD PARKING:	37 SPACES
GARAGE PARKING:	14 SPACES	GARAGE PARKING:	14 SPACES
TANDEM PARKING:	14 SPACES	TANDEM PARKING:	14 SPACES
STREET PARKING:	19 SPACES	STREET PARKING:	24 SPACES
TOTAL PARKING:	144 SPACES	TOTAL PARKING:	89 SPACES
BUILDING B - RESIDENTIAL		BUILDING E - MIXED USE & FLEX COMMERCIAL	
BUILDING FOOTPRINT:	11,722 SF	BUILDING FOOTPRINT:	30,185 SF
BUILDING AREA:	51,898 SF	BUILDING AREA:	126,425 SF
UNIT COUNT:	45 UNITS	█ FLEX COMMERCIAL AREA:	12,000 SF
		UNIT COUNT:	111 UNITS (12 FLEX)
STANDARD PARKING:	66 SPACES	RETAIL AREA:	11,036 SF
GARAGE PARKING:	14 SPACES		
TANDEM PARKING:	14 SPACES	STANDARD PARKING:	116 SPACES
STREET PARKING:	12 SPACES	GARAGE PARKING:	23 SPACES
TOTAL PARKING:	106 SPACES	STREET PARKING:	20 SPACES
		TOTAL PARKING:	159 SPACES
BUILDING C - FLEX COMMERCIAL			
BUILDING FOOTPRINT:	11,722 SF		
BUILDING AREA:	51,898 SF		
█ FLEX COMMERCIAL AREA:	8,000 SF		
UNIT COUNT:	45 UNITS (6 FLEX)		
STANDARD PARKING:	97 SPACES		
GARAGE PARKING:	14 SPACES		
TANDEM PARKING:	13 SPACES		
STREET PARKING:	17 SPACES		
TOTAL PARKING:	141 SPACES		

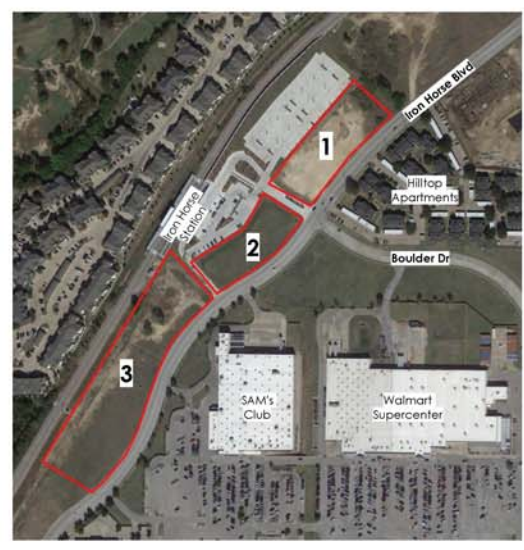

2 SITE CONTEXT



HIGH INTENSITY MIXED USE ZONE		T.O.D. CORE ZONE	
BUILD-TO-ZONE:	0-25' FT.	BUILD-TO-ZONE:	15-25' FT.
SIDE SETBACK:	0 FT.	SIDE SETBACK:	0 FT.
REAR SETBACK:	3 FT.	REAR SETBACK:	10 FT.
BUILDING FRONTAGE:	40% MIN.	BUILDING FRONTAGE:	50% MIN.

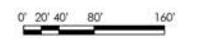

1 OVERALL SITE PLAN  
SCALE: 1" = 100'-0"

Permit Application Number:  
xx

**Design Architect**  
WDG Architecture Dallas, PLLC  
2001 Bryan Street  
Suite 3100  
Dallas, TX 75201  
214.969.5311

**Civil Engineer**  
CIVIL NAME  
Address

**Landscape Architect**  
Landscape

## SPANOS IRON HORSE

Iron Horse Blvd  
North Richland Hills, TX 76180

**AGS**  
A. G. Spanos Companies

No	Description	Date
----	-------------	------

## SITE PLAN SUBMISSION

04/29/2020

WDG Architecture Project No:  
© 2020 DA19030

SITE PLAN -  
ENLARGED LOT 3

# SP1.02

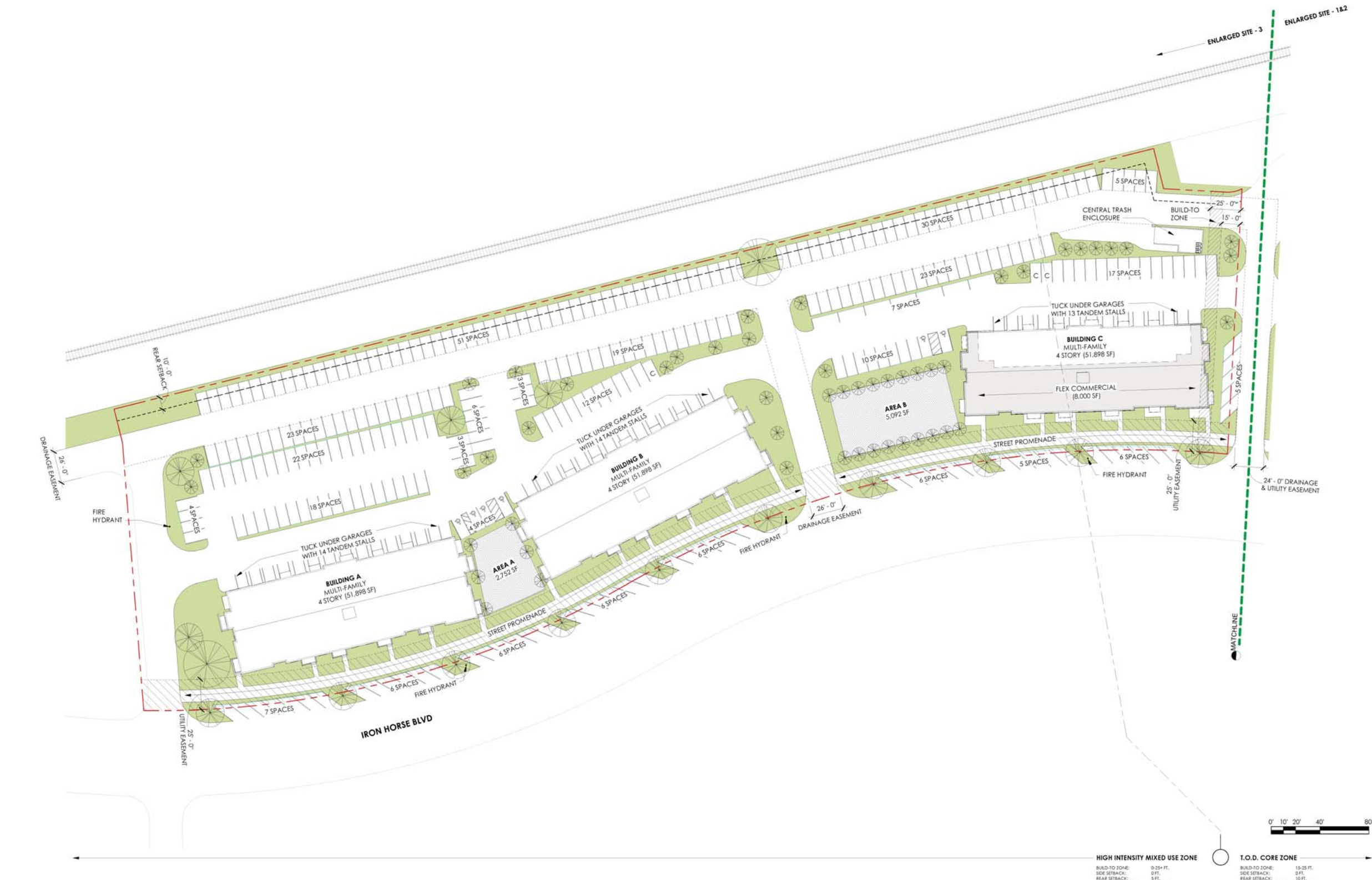

**HIGH INTENSITY MIXED USE ZONE**  
BUILD-TO SIDE: 5'-3 1/2' FT.  
SIDE SETBACK: 0 FT.  
REAR SETBACK: 5 FT.  
BUILDING FOOTPRINT: N/A

**T.O.D. CORE ZONE**  
BUILD-TO SIDE: 15'-25' FT.  
SIDE SETBACK: 0 FT.  
REAR SETBACK: 10 FT.  
BUILDING FOOTPRINT: 30% M/F



① ENLARGED SITE PLAN - LOT 3  
SCALE: 1" = 40'-0"

Permit Application Number:  
xx

**Design Architect**  
WDG Architecture Dallas, PLLC  
2001 Bryan Street  
Suite 3100  
Dallas, TX 75201  
214.969.5311

**Civil Engineer**  
CIVIL NAME  
Address

**Landscape Architect**  
Landscape

**SPANOS IRON HORSE**

Iron Horse Blvd  
North Richland Hills, TX 76180



No	Description	Date
----	-------------	------

**SITE PLAN SUBMISSION**

04/29/2020

WDG Architecture Project No:  
© 2020 DA19030

SITE PLAN -  
ENLARGED LOTS 1&2

**SP1.03**



**T.O.D. CORE ZONE**  
 BUILD-TO ZONE: 15-25 FT.  
 SIDE SETBACK: 0 FT.  
 REAR SETBACK: 10 FT.  
 BUILDING FOOTAGE: 80% MAX.



1 ENLARGED SITE PLAN - LOTS 1 & 2  
SCALE: 1" = 40'-0"

No	Description	Date
----	-------------	------

**SITE PLAN  
SUBMISSION**

04/29/2020

WDG Architecture Project No:  
© 2020 DA19030

BUILDING A & B -  
ELEVATIONS

SP4.01

**BUILDING MATERIALS LEGEND**



**BUILDING A & B - EAST ELEVATION (FRONT)**

(VISIBLE FROM PUBLIC RIGHT-OF-WAY)

MASONRY + STUCCO & CEMENTITIOUS SIDING	3,588 SF
TOTAL	5,728 SF (86%) <small>(MAX. 75% REG.)</small>
DECORATIVE WOOD	902 SF (14%) <small>(MAX. 25% REG.)</small>

**BUILDING A & B - NORTH ELEVATION (SIDE)**

(VISIBLE FROM PUBLIC RIGHT-OF-WAY)

MASONRY + STUCCO & CEMENTITIOUS SIDING	599 SF
TOTAL	2,084 SF (89%) <small>(MAX. 75% REG.)</small>
DECORATIVE WOOD	268 SF (11%) <small>(MAX. 25% REG.)</small>

**BUILDING A & B - SOUTH ELEVATION (SIDE)**

(VISIBLE FROM PUBLIC RIGHT-OF-WAY)

MASONRY + STUCCO & CEMENTITIOUS SIDING	943 SF
TOTAL	1,897 SF (82%) <small>(MAX. 75% REG.)</small>
DECORATIVE WOOD	416 SF (18%) <small>(MAX. 25% REG.)</small>

**BUILDING A & B - WEST ELEVATION (REAR)**

(NOT VISIBLE FROM PUBLIC RIGHT-OF-WAY)

MASONRY + STUCCO & CEMENTITIOUS SIDING	847 SF
TOTAL	5,772 SF (96%)
DECORATIVE WOOD	183 SF (4%)



1 BUILDING A & B - EAST ELEVATION  
SCALE: 1" = 10'-0"



3 BUILDING A & B - SOUTH ELEVATION  
SCALE: 1" = 10'-0"



2 BUILDING A & B - NORTH ELEVATION  
SCALE: 1" = 10'-0"



4 BUILDING A & B - WEST ELEVATION  
SCALE: 1" = 10'-0"

No	Description	Date
----	-------------	------

**SITE PLAN  
SUBMISSION**

04/29/2020

WDG Architecture Project No:  
© 2020 DA19030

BUILDING C & D -  
ELEVATIONS

**SP4.02**

**BUILDING MATERIALS LEGEND**



**BUILDING C & D - EAST ELEVATION (FRONT)**

(VISIBLE FROM PUBLIC RIGHT-OF-WAY)

MASONRY	5,555 SF	(76%)	(MAX. 75% REQ.)
STUCCO & CEMENTITIOUS SIDING	797 SF		
DECORATIVE WOOD	933 SF		
<b>TOTAL</b>	<b>1,730 SF</b>	<b>(24%)</b>	<b>(MAX. 25% REQ.)</b>

**BUILDING C & D - NORTH ELEVATION (SIDE)**

(VISIBLE FROM PUBLIC RIGHT-OF-WAY)

MASONRY	1,967 SF	(76%)	(MAX. 75% REQ.)
STUCCO & CEMENTITIOUS SIDING	339 SF		
DECORATIVE WOOD	296 SF		
<b>TOTAL</b>	<b>635 SF</b>	<b>(24%)</b>	<b>(MAX. 25% REQ.)</b>

**BUILDING C & D - SOUTH ELEVATION (SIDE)**

(VISIBLE FROM PUBLIC RIGHT-OF-WAY)

MASONRY	1,936 SF	(75%)	(MAX. 75% REQ.)
STUCCO & CEMENTITIOUS SIDING	237 SF		
DECORATIVE WOOD	419 SF		
<b>TOTAL</b>	<b>656 SF</b>	<b>(25%)</b>	<b>(MAX. 25% REQ.)</b>

**BUILDING C & D - WEST ELEVATION (REAR)**

(NOT VISIBLE FROM PUBLIC RIGHT-OF-WAY)

MASONRY	2,595 SF	(38%)	
STUCCO & CEMENTITIOUS SIDING	4,074 SF		
DECORATIVE WOOD	173 SF		
<b>TOTAL</b>	<b>4,247 SF</b>	<b>(62%)</b>	

Case SDP 2020-01



**1 BUILDING C & D - EAST ELEVATION**  
SCALE: 1" = 10'-0"



**3 BUILDING C & D - SOUTH ELEVATION**  
SCALE: 1" = 10'-0"



**2 BUILDING C & D - NORTH ELEVATION**  
SCALE: 1" = 10'-0"



**4 BUILDING C & D - WEST ELEVATION**  
SCALE: 1" = 10'-0"

No	Description	Date
----	-------------	------

**SITE PLAN SUBMISSION**

04/29/2020

WDG Architecture Project No:  
© 2020 DA19030

BUILDING E -  
ELEVATIONS

**SP4.03**

**BUILDING MATERIALS LEGEND**



**BUILDING E - EAST ELEVATION (FRONT)**

(VISIBLE FROM PUBLIC RIGHT-OF-WAY)

MASONRY	12,135 SF	(75%)	(MAX. 75% REQ.)
STUCCO & CEMENTITIOUS SIDING	3,610 SF		
DECORATIVE WOOD	523 SF		
<b>TOTAL</b>	<b>4,133 SF</b>	<b>(25%)</b>	<b>(MAX. 25% REQ.)</b>

**BUILDING E - NORTH ELEVATION (SIDE)**

(VISIBLE FROM PUBLIC RIGHT-OF-WAY)

MASONRY	1,942 SF	(76%)	(MAX. 75% REQ.)
STUCCO & CEMENTITIOUS SIDING	574 SF		
DECORATIVE WOOD	49 SF		
<b>TOTAL</b>	<b>625 SF</b>	<b>(24%)</b>	<b>(MAX. 25% REQ.)</b>

**BUILDING E - SOUTH ELEVATION (SIDE)**

(VISIBLE FROM PUBLIC RIGHT-OF-WAY)

MASONRY	2,098 SF	(75%)	(MAX. 75% REQ.)
STUCCO & CEMENTITIOUS SIDING	289 SF		
DECORATIVE WOOD	409 SF		
<b>TOTAL</b>	<b>698 SF</b>	<b>(25%)</b>	<b>(MAX. 25% REQ.)</b>

**BUILDING E - WEST ELEVATION (REAR)**

(NOT VISIBLE FROM PUBLIC RIGHT-OF-WAY)

MASONRY	5,194 SF	(32%)	
STUCCO & CEMENTITIOUS SIDING	10,506 SF		
DECORATIVE WOOD	730 SF		
<b>TOTAL</b>	<b>11,236 SF</b>	<b>(68%)</b>	



**1 BUILDING E - OVERALL EAST ELEVATION**

SCALE: 1" = 20'-0"



**3 BUILDING E - SOUTH ELEVATION**

SCALE: 1" = 10'-0"



**2 BUILDING E - NORTH ELEVATION**

SCALE: 1" = 10'-0"



**4 BUILDING E - OVERALL WEST ELEVATION**

SCALE: 1" = 20'-0"

**BUILDING MATERIALS LEGEND**



**BUILDING E - EAST ELEVATION (FRONT)**

(VISIBLE FROM PUBLIC RIGHT-OF-WAY)

MASONRY	12,135 SF	(75%)	(MAX. 75% REQ.)
STUCCO & CEMENTITIOUS SIDING + DECORATIVE WOOD	3,610 SF		
TOTAL	4,133 SF	(25%)	(MAX. 25% REQ.)

**BUILDING E - NORTH ELEVATION (SIDE)**

(VISIBLE FROM PUBLIC RIGHT-OF-WAY)

MASONRY	1,942 SF	(76%)	(MAX. 75% REQ.)
STUCCO & CEMENTITIOUS SIDING + DECORATIVE WOOD	574 SF		
TOTAL	625 SF	(24%)	(MAX. 25% REQ.)

**BUILDING E - SOUTH ELEVATION (SIDE)**

(VISIBLE FROM PUBLIC RIGHT-OF-WAY)

MASONRY	2,098 SF	(75%)	(MAX. 75% REQ.)
STUCCO & CEMENTITIOUS SIDING + DECORATIVE WOOD	289 SF		
TOTAL	698 SF	(25%)	(MAX. 25% REQ.)

**BUILDING E - WEST ELEVATION (REAR)**

(NOT VISIBLE FROM PUBLIC RIGHT-OF-WAY)

MASONRY	5,194 SF	(32%)	
STUCCO & CEMENTITIOUS SIDING + DECORATIVE WOOD	10,506 SF		
TOTAL	11,236 SF	(68%)	



1 BUILDING E - EAST ELEVATION A

SCALE: 1" = 10'-0"



2 BUILDING E - EAST ELEVATION B

SCALE: 1" = 10'-0"



3 BUILDING E - EAST ELEVATION C

SCALE: 1" = 10'-0"



Permit Application Number:  
XX

**Design Architect**  
WDG Architecture Dallas, PLLC  
2001 Bryan Street  
Suite 3100  
Dallas, TX 75201  
214.969.5311

**Civil Engineer**  
CIVIL NAME  
Address

**Landscape Architect**  
Landscape

**SPANOS IRON HORSE**  
Iron Horse Blvd  
North Richland Hills, TX 76180

**AGS**  
A. G. Spanos Companies

No	Description	Date
----	-------------	------

**SITE PLAN SUBMISSION**

04/29/2020

WDG Architecture Project No:  
© 2020 DA19030

BUILDING E -  
ELEVATIONS

**SP4.05**

**BUILDING MATERIALS LEGEND**

- BRICK (DARK)
- BRICK (LIGHT)
- CMU (COLORED)
- THIN STONE (SANDSTONE)
- STUCCO (WHITE)
- FIBER CEMENT PANEL (WHITE)
- FIBER CEMENT SIDING (WHITE)
- FIBER CEMENT SIDING (GRAY)
- SIDING (WOOD LOOK)

**BUILDING E - EAST ELEVATION (FRONT)**  
(VISIBLE FROM PUBLIC RIGHT-OF-WAY)

MASONRY	12,135 SF	(75%)	(MAX. 75% REQ.)
STUCCO & CEMENTITIOUS SIDING + DECORATIVE WOOD	3,610 SF		
TOTAL	4,133 SF	(25%)	(MAX. 25% REQ.)

**BUILDING E - NORTH ELEVATION (SIDE)**  
(VISIBLE FROM PUBLIC RIGHT-OF-WAY)

MASONRY	1,942 SF	(76%)	(MAX. 75% REQ.)
STUCCO & CEMENTITIOUS SIDING + DECORATIVE WOOD	574 SF		
TOTAL	625 SF	(24%)	(MAX. 25% REQ.)

**BUILDING E - SOUTH ELEVATION (SIDE)**  
(VISIBLE FROM PUBLIC RIGHT-OF-WAY)

MASONRY	2,098 SF	(75%)	(MAX. 75% REQ.)
STUCCO & CEMENTITIOUS SIDING + DECORATIVE WOOD	289 SF		
TOTAL	698 SF	(25%)	(MAX. 25% REQ.)

**BUILDING E - WEST ELEVATION (REAR)**  
(NOT VISIBLE FROM PUBLIC RIGHT-OF-WAY)

MASONRY	5,194 SF	(32%)	
STUCCO & CEMENTITIOUS SIDING + DECORATIVE WOOD	10,506 SF		
TOTAL	11,236 SF	(68%)	

Case SDP 2020-01



**1 BUILDING E - WEST ELEVATION A**  
SCALE: 1" = 10'-0"



**2 BUILDING E - WEST ELEVATION B**  
SCALE: 1" = 10'-0"



**3 BUILDING E - WEST ELEVATION C**  
SCALE: 1" = 10'-0"

Permit Application Number:  
XX

**Design Architect**  
WDG Architecture Dallas, PLLC  
2001 Bryan Street  
Suite 3100  
Dallas, TX 75201  
214.969.5311

**Civil Engineer**  
CIVIL NAME  
Address

**Landscape Architect**  
Landscape

**SPANOS IRON HORSE**  
Iron Horse Blvd  
North Richland Hills, TX 76180

**AGS**  
A. G. Spanos Companies

No	Description	Date
----	-------------	------

**SITE PLAN SUBMISSION**

04/29/2020

WDG Architecture Project No:  
© 2020 DA19030

CLUBHOUSE - ELEVATIONS

SP4.06

**BUILDING MATERIALS LEGEND**

- BRICK (DARK)
- BRICK (LIGHT)
- CMU (COLORED)
- THIN STONE (SANDSTONE)
- STUCCO (WHITE)
- FIBER CEMENT PANEL (WHITE)
- FIBER CEMENT SIDING (WHITE)
- FIBER CEMENT SIDING (GRAY)
- SIDING (WOOD LOOK)

**CLUBHOUSE - EAST ELEVATION (FRONT)**

(VISIBLE FROM PUBLIC RIGHT-OF-WAY)

MASONRY	2,331 SF (90%) <small>(MAX. 72K REC.)</small>
DECORATIVE WOOD	270 SF (10%) <small>(MAX. 20K REC.)</small>

**CLUBHOUSE - NORTH ELEVATION (SIDE)**

(VISIBLE FROM PUBLIC RIGHT-OF-WAY)

MASONRY	1,411 SF (82%) <small>(MAX. 72K REC.)</small>
DECORATIVE WOOD	310 SF (18%) <small>(MAX. 20K REC.)</small>

**CLUBHOUSE - SOUTH ELEVATION (SIDE)**

(NOT VISIBLE FROM PUBLIC RIGHT-OF-WAY)

MASONRY	882 SF (62%)
DECORATIVE WOOD	532 SF (38%)

**CLUBHOUSE - WEST ELEVATION (REAR)**

(NOT VISIBLE FROM PUBLIC RIGHT-OF-WAY)

MASONRY	1,304 SF (75%)
DECORATIVE WOOD	424 SF (25%)



1 CLUBHOUSE - EAST ELEVATION  
SCALE: 1" = 10'-0"



2 CLUBHOUSE - NORTH ELEVATION  
SCALE: 1" = 10'-0"



3 CLUBHOUSE - SOUTH ELEVATION A  
SCALE: 1" = 10'-0"



4 CLUBHOUSE - SOUTH ELEVATION B  
SCALE: 1" = 10'-0"

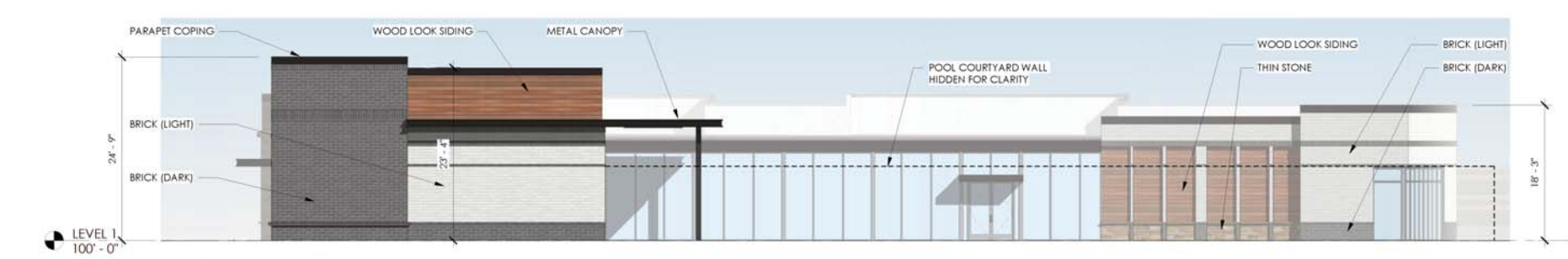

5 CLUBHOUSE - WEST ELEVATION  
SCALE: 1" = 10'-0"

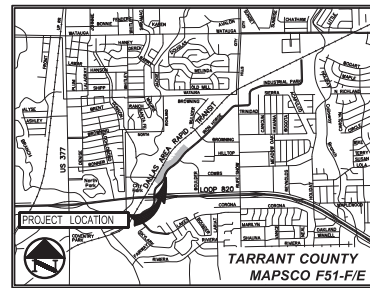

VICINITY MAP  
(NOT TO SCALE)

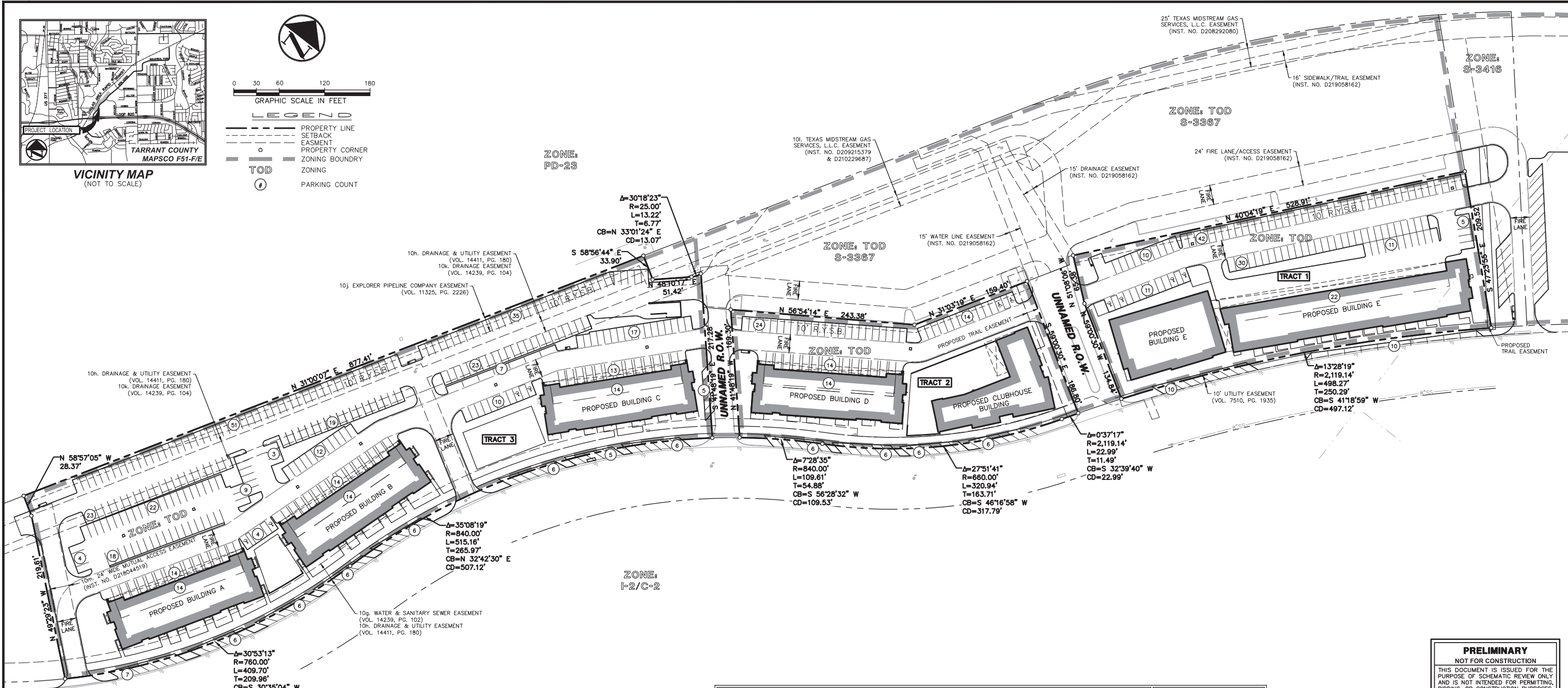
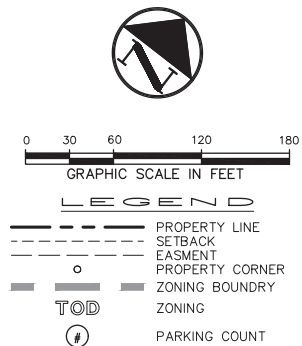

	GENERAL SITE DATA						SUMMARY	
	"Tract 1"		"Tract 2"		"Tract 3"		IHB Development Company, LP (Inst. No. D218044518)	
Legal Description:	IHB Development Company, LP (Inst. No. D218044518)		IHB Development Company, LP (Inst. No. D218044518)		IHB Development Company, LP (Inst. No. D218044518)		IHB Development Company, LP (Inst. No. D218044518)	
Lot Size:	2.303 Acres	100,318 SF	1.682 Acres	73,256 SF	5.082 Acres	221,378 SF	9.067 Acres	394,952 SF
Total Impervious:	1.758 Acres	76.3%	1.149 Acres	68.3%	3.837 Acres	75.5%	6.744 Acres	74.4%
Paved Areas:	1.051 Acres	--	0.646 Acres	--	3.013 Acres	--	4.711 Acres	--
Building Footprint:	0.706 Acres	--	0.503 Acres	--	0.824 Acres	--	2.033 Acres	--
Open Space:	0.545 Acres	23.7%	0.533 Acres	31.7%	1.245 Acres	24.5%	2.323 Acres	25.6%
Recreational Area:	--	--	0.180 Acres	10.7%	0.179 Acres	3.5%	0.359 Acres	4.0%
Zoning:	Iron Horse TOD		Iron Horse TOD		Iron Horse TOD		Iron Horse TOD	
Proposed Use:	Multi-family		Multi-family		Multi-family		Multi-family	
Parking:								
Residential (1.5 Per Unit)	99 DU	149	39 DU	59	129 DU	194	267 DU	402
Commercial (1 Per 250 SF)	11,036 SF	45	--	--	--	--	11,036 SF	45
Flex (1 Per 250 SF)	--	--	14,000 SF	56	14,000 SF	56	28,000 SF	112
Club House (1 Per 250 SF)	--	--	--	--	9,714 SF	39	9,714 SF	39
Total Required:	194		115		289		598	
Provided:								
Garage Parking:	--	23	--	14	--	42	--	79
Surface Parking:	--	111	--	38	--	257	--	406
Tandem Parking:	--	0	--	14	--	41	--	55
Street Parking:	--	20	--	24	--	53	--	97
Total Parking:	--	154	--	90	--	393	--	637

**PRELIMINARY**  
NOT FOR CONSTRUCTION  
THIS DOCUMENT IS ISSUED FOR THE PURPOSE OF SCHEMATIC REVIEW ONLY AND IS NOT INTENDED FOR PERMITTING, BIDDING, OR CONSTRUCTION PURPOSES.  
PLANS PREPARED UNDER THE DIRECT SUPERVISION OF RONALD RAMIREZ, P.E. TEXAS REGISTRATION NO. 81821  
DATE: 04/29/2020

ISSUED FOR PRELIMINARY PRICING PURPOSES ONLY  
(SUBJECT TO REVISION PRIOR TO CONSTRUCTION)  
THESE DOCUMENTS HAVE BEEN PREPARED BY THE ENGINEER WITH THE INTENT OF COMPLYING WITH ALL CITY STANDARD REQUIREMENTS. THESE DOCUMENTS HAVE NOT BEEN APPROVED AND RELEASED FOR CONSTRUCTION BY THE CITY AS OF THIS DATE AND, THEREFORE, REVISIONS MAY BE REQUIRED PRIOR TO CONSTRUCTION BY ANY USE OF THESE DOCUMENTS. THE USER AFFIRMS THEIR UNDERSTANDING OF THE PRELIMINARY STATUS OF THE PLANS AND THE POTENTIAL FOR REVISION PRIOR TO ANY CONSTRUCTION.

NO. DATE REVISION

**Pacheco Koch**  
4060 BRYANT IRVIN ROAD  
FORT WORTH, TX 76109 817.412.7155  
TX REG. ENGINEERING FIRM F-469  
TX REG. SURVEYING FIRM LS-10008001

**CONCEPT SITE PLAN**  
**IRON HORSE VILLAGE**  
**MULTI-FAMILY**  
**CASE SDP 2020-01**  
CITY OF NORTH RICHLAND HILLS, TARRANT COUNTY, TEXAS

DESIGN	DRAWN	DATE	SCALE	NOTES	FILE	NO.
WMS	WMS	APR. 2020	1"=60'			<b>C0.2</b>



**LEGEND**

- ⊕ BOLLARD
- ⊕ ELECTRIC METER
- ⊕ POWER POLE
- ⊕ LIGHT STANDARD
- ⊕ WATER METER
- ⊕ WATER VALVE
- ⊕ IRRIGATION CONTROL VALVE
- ⊕ FIRE HYDRANT
- ⊕ CLEANOUT
- ⊕ MANHOLE
- ⊕ TRAFFIC SIGNAL CONTROL
- ⊕ TRAFFIC SIGNAL POLE
- ⊕ TELEPHONE BOX
- ⊕ FLOOD LIGHT
- ⊕ FLAG POLE
- ⊕ TRAFFIC SIGN
- ⊕ 1/2-INCH IRON ROD
- IRS W/"PACHECO KOCH" CAP SET
- (C.M.) CONTROLLING MONUMENT
- PROPERTY LINE
- X FENCE
- OVERHEAD UTILITY LINE
- UNDERGROUND ELECTRIC LINE
- UNDERGROUND TELEPHONE LINE
- UNDERGROUND CABLE LINE
- 6" W UNDERGROUND WATER LINE
- 6" SS UNDERGROUND SANITARY SEWER LINE
- ⊕ PROP FDC LOCATION
- ⊕ PROP FIRE HYDRANT
- ⊕ PROP 2" WATER METER
- ⊕ PROP WATER LINE W/ BEND
- ⊕ PROP SANITARY SEWER LINE
- 24" RCP PROP STORM SEWER LINE

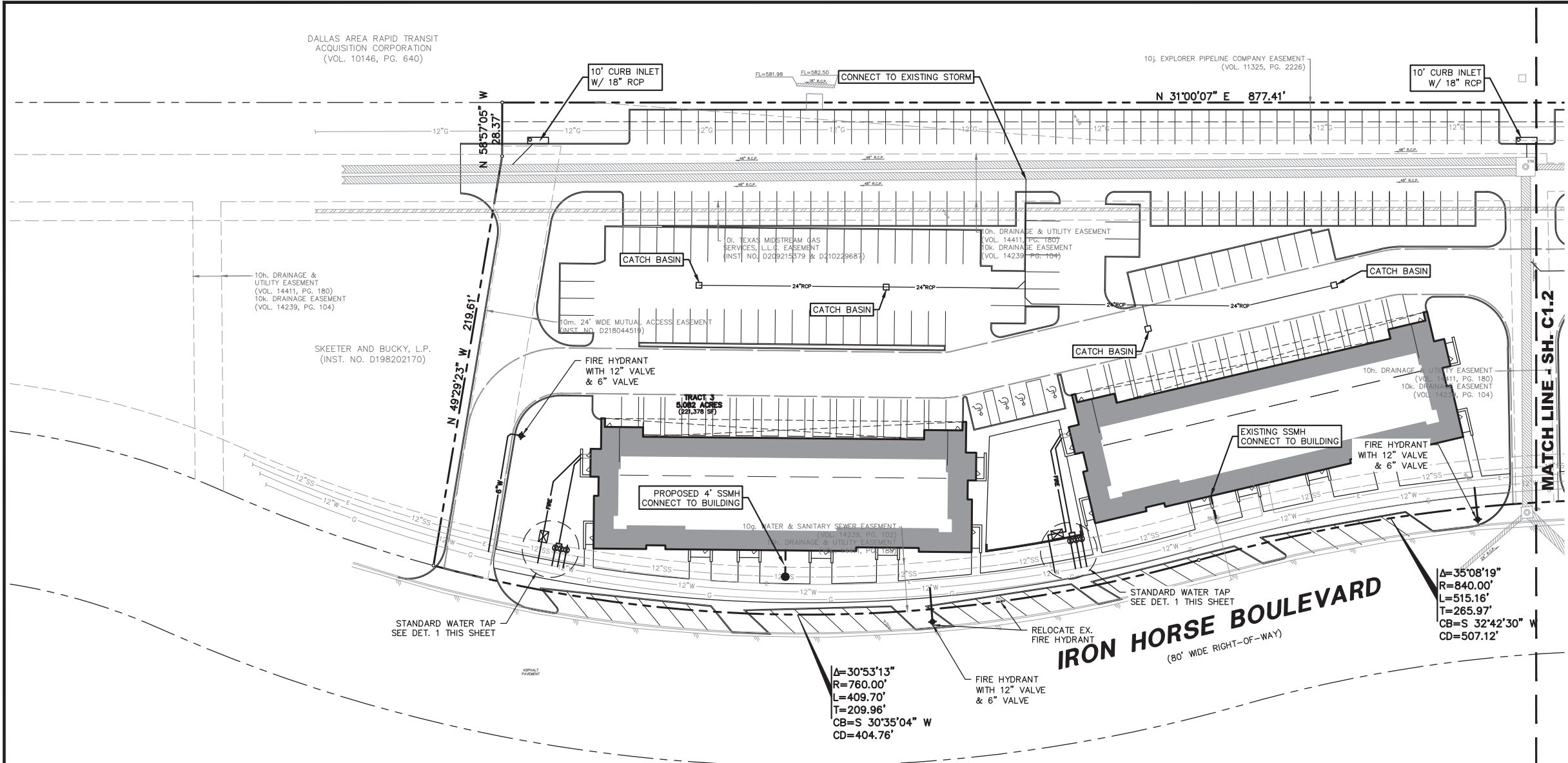

$\Delta=30^{\circ}53'13"$   
 $R=760.00'$   
 $L=409.70'$   
 $T=209.96'$   
 $CB=S 30^{\circ}35'04" W$   
 $CD=404.76'$

$\Delta=35^{\circ}08'19"$   
 $R=840.00'$   
 $L=515.16'$   
 $T=265.97'$   
 $CB=S 32^{\circ}42'30" W$   
 $CD=507.12'$

**BENCH MARK LIST**

- BM# 36 2" ALUMINUM DISK STAMPED "CITY OF NORTH RICHLAND HILLS" "GPS NO. 36". SET IN THE NORTHWEST CORNER OF A 5' CONCRETE CURB INLET ON THE WEST SIDE OF IRON HORSE BOULEVARD, 475'± NORTH OF THE NORTH END OF THE IRON HORSE BOULEVARD BRIDGE OVER NORTHEAST LOOP 820 AND 1,500'± SOUTHWEST OF THE INTERSECTION OF IRON HORSE BOULEVARD AND BOULDER DRIVE.  
ELEV=586.003
- BM# 1 "X" CUT ON THE NORTHWEST BACK OF CURB OF IRON HORSE BOULEVARD, ±141'± SOUTHWEST OF A SIGN AND ±550'± NORTHEAST OF THE INTERSECTION OF IRON HORSE BOULEVARD AND THE IH 820 SERVICE ROAD.  
NORTHING=6992392.61  
EASTING=2352555.24  
ELEV=588.54
- BM# 2 "X" CUT ON A CONCRETE INLET ALONG THE SOUTHEAST LINE OF IRON HORSE BOULEVARD, ±95'± EAST OF A SANITARY SEWER MANHOLE, ±105'± SOUTHWEST OF A ELECTRIC TRANSFORMER AND ±930'± SOUTHWEST OF BOULDER DRIVE.  
NORTHING=6992682.93  
EASTING=2352765.87  
ELEV=594.37
- BM# 3 "X" CUT ON A CONCRETE INLET ALONG THE NORTHWEST LINE OF IRON HORSE BOULEVARD, ±665'± SOUTHWEST OF BOULDER DRIVE AND ±5'± SOUTHWEST OF A EXPRESS 820 JUNCTION SIGN.  
NORTHING=6992975.83  
EASTING=2352846.67  
ELEV=593.65
- BM# 4 "X" CUT ON A CONCRETE SIDEWALK ALONG THE SOUTHEAST LINE OF IRON HORSE BOULEVARD, ±74'± SOUTHWEST OF A TOWING ENFORCED SIGN, ±127'± NORTHEAST OF A WATER VALVE AND ±100'± NORTHEAST OF BOULDER DRIVE.  
NORTHING=6993501.60  
EASTING=2353474.95  
ELEV=623.16
- BM# 5 "X" CUT ON A CONCRETE SIDEWALK ALONG THE SOUTHEAST LINE OF IRON HORSE BOULEVARD, ±74'± SOUTHWEST OF A FIRE HYDRANT, ±180'± SOUTH OF A CONCRETE INLET AND ±340'± NORTHEAST OF BOULDER DRIVE.  
NORTHING=6993697.99  
EASTING=2353639.65  
ELEV=625.59

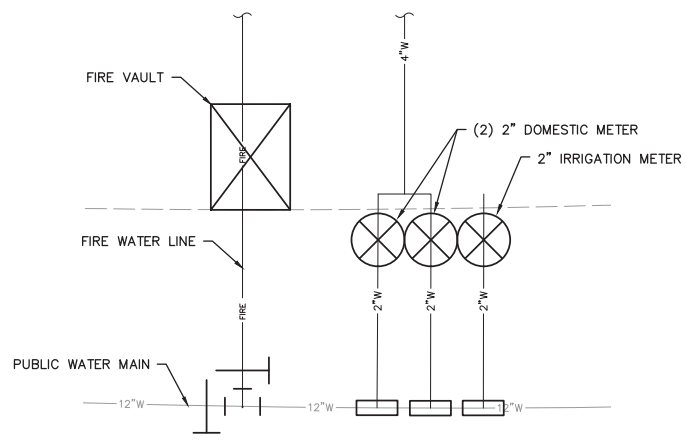

**1 STANDARD WATER TAP DETAIL**  
NOT TO SCALE

**PRELIMINARY**  
NOT FOR CONSTRUCTION  
THIS DOCUMENT IS ISSUED FOR THE PURPOSE OF SCHEMATIC REVIEW ONLY AND IS NOT INTENDED FOR PERMITTING, BIDDING, OR CONSTRUCTION PURPOSES.  
PLANS PREPARED UNDER THE DIRECT SUPERVISION OF RONALD RAMIREZ, P.E. TEXAS REGISTRATION NO. 81821  
DATE: 04/29/2020

ISSUED FOR PRELIMINARY PRICING PURPOSES ONLY  
(SUBJECT TO REVISION PRIOR TO CONSTRUCTION)  
THESE DOCUMENTS HAVE BEEN PREPARED BY THE ENGINEER WITH THE INTENT OF COMPLYING WITH ALL CITY STANDARD REQUIREMENTS. THESE DOCUMENTS HAVE NOT BEEN APPROVED AND RELEASED FOR CONSTRUCTION BY THE CITY AS OF THIS DATE AND, THEREFORE, REVISIONS MAY BE REQUIRED PRIOR TO CONSTRUCTION. BY ANY USE OF THESE DOCUMENTS, THE USER AFFIRMS THEIR UNDERSTANDING OF THE PRELIMINARY STATUS OF THE PLANS AND THE POTENTIAL FOR REVISION PRIOR TO ANY CONSTRUCTION.

NO.	DATE	REVISION

**Pacheco Koch**  
4060 BRYANT IRVIN ROAD  
FORT WORTH, TX 76109 817.412.7155  
TX REG. ENGINEERING FIRM F-469  
TX REG. SURVEYING FIRM LS-10008001

**CONCEPT SITE UTILITY PLAN**  
**IRON HORSE VILLAGE**  
**MULTI-FAMILY**  
**CASE SDP 2020-01**

CITY OF NORTH RICHLAND HILLS, TARRANT COUNTY, TEXAS

DESIGN	DRAWN	DATE	SCALE	NOTES	FILE	NO.
WMS	WMS	APR. 2020	1"=30'			<b>C1.1</b>



**LEGEND**

BL	BOLLARD
EM	ELECTRIC METER
EP	POWER POLE
LS	LIGHT STANDARD
WM	WATER METER
WV	WATER VALVE
ICV	IRRIGATION CONTROL VALVE
FH	FIRE HYDRANT
CO	CLEANOUT
MHC	MANHOLE
TRC	TRAFFIC SIGNAL CONTROL
TRP	TRAFFIC SIGNAL POLE
TEB	TELEPHONE BOX
FL	FLOOD LIGHT
FP	FLAG POLE
TRF	TRAFFIC SIGN
IR	1/2" IRON ROD
IRS	W/"PACHECO KOCH" CAP SET
(C.M.)	CONTROLLING MONUMENT
---	PROPERTY LINE
X	FENCE
OHL	OVERHEAD UTILITY LINE
E	UNDERGROUND ELECTRIC LINE
T	UNDERGROUND TELEPHONE LINE
C	UNDERGROUND CABLE LINE
W	UNDERGROUND WATER LINE
SS	UNDERGROUND SANITARY SEWER LINE
PROF FDC	PROF FDC LOCATION
PROF FHY	PROF FIRE HYDRANT
PROF 2" WMT	PROF 2" WATER METER
PROF W/L	PROF WATER LINE W/ BEND
PROF S/S	PROF SANITARY SEWER LINE
24" RCP	PROF STORM SEWER LINE

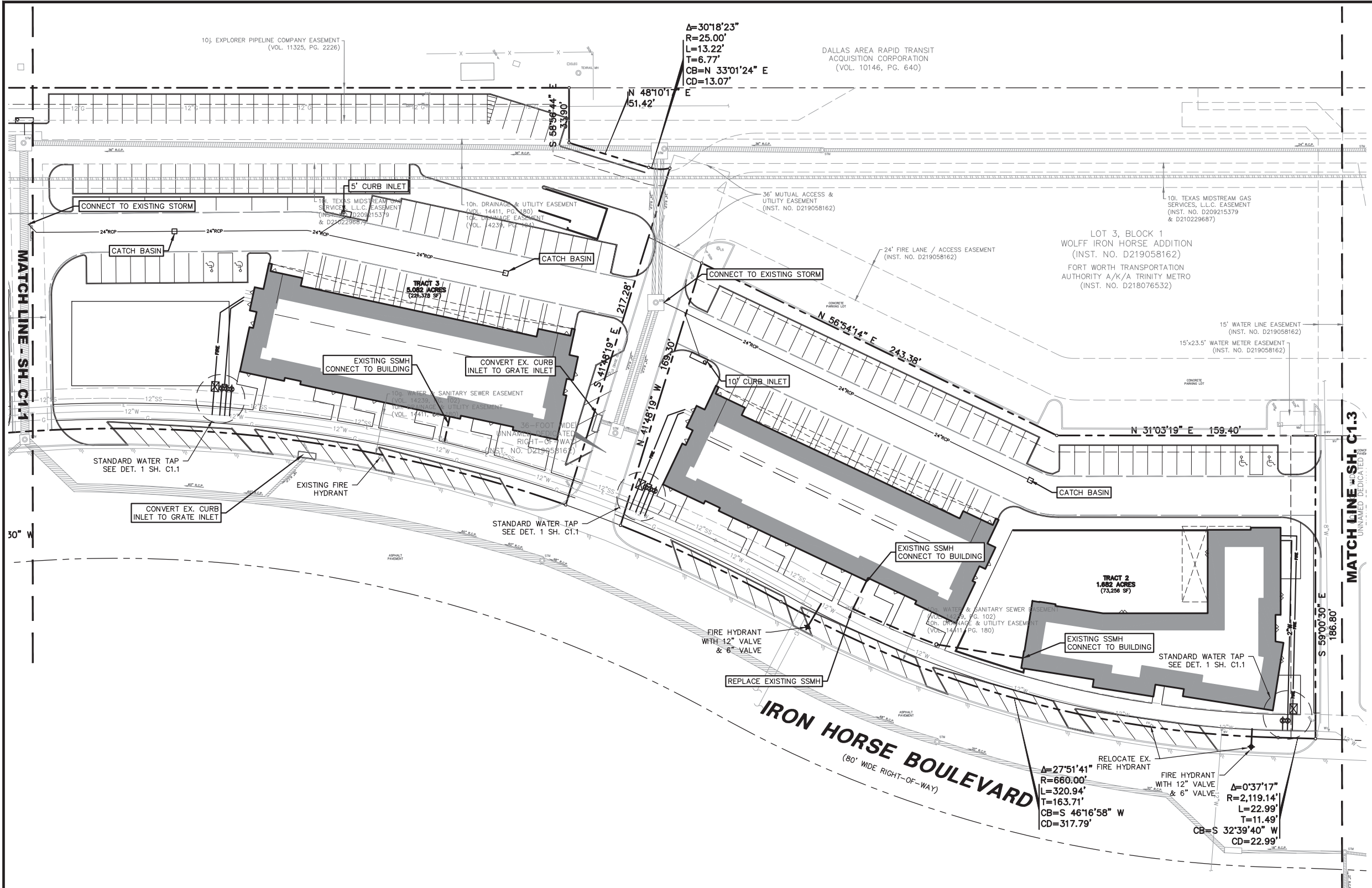

ISSUED FOR PRELIMINARY PRICING PURPOSES ONLY  
(SUBJECT TO REVISION PRIOR TO CONSTRUCTION)

THESE DOCUMENTS HAVE BEEN PREPARED BY THE ENGINEER WITH THE INTENT OF COMPLYING WITH ALL CITY STANDARD REQUIREMENTS. THESE DOCUMENTS HAVE NOT BEEN APPROVED AND RELEASED FOR CONSTRUCTION BY THE CITY AS OF THIS DATE AND, THEREFORE, REVISIONS MAY BE REQUIRED PRIOR TO CONSTRUCTION. BY ANY USE OF THESE DOCUMENTS, THE USER AFFIRMS THEIR UNDERSTANDING OF THE PRELIMINARY STATUS OF THE PLANS AND THE POTENTIAL FOR REVISION PRIOR TO ANY CONSTRUCTION.

NO.	DATE	REVISION

**Pacheco Koch**  
4060 BRYANT IRVIN ROAD  
FORT WORTH, TX 76109 817.412.7155  
TX REG. ENGINEERING FIRM F-469  
TX REG. SURVEYING FIRM LS-10008001

**CONCEPT SITE UTILITY PLAN**  
**IRON HORSE VILLAGE**  
**MULTI-FAMILY**  
**CASE SDP 2020-01**  
CITY OF NORTH RICHLAND HILLS, TARRANT COUNTY, TEXAS

DESIGN	DRAWN	DATE	SCALE	NOTES	FILE	NO.
WMS	WMS	APR. 2020	1"=30'			<b>C1.2</b>

**PRELIMINARY**  
NOT FOR CONSTRUCTION

THIS DOCUMENT IS ISSUED FOR THE PURPOSE OF SCHEMATIC REVIEW ONLY AND IS NOT INTENDED FOR PERMITTING, BIDDING, OR CONSTRUCTION PURPOSES.

PLANS PREPARED UNDER THE DIRECT SUPERVISION OF RONALD RAMIREZ, P.E.  
TEXAS REGISTRATION NO. 81821  
DATE: 04/29/2020

W:\ARGENT 4/28/2020 5:15 PM  
 M:\DWG-34\3453-19.603.DWG\CIVIL C.D. 2018\3453-19.603\UTIL.DWG

IRON HORSE MULTI-FAMILY



**LEGEND**

- ⊕ BOLLARD
- ⊕ ELECTRIC METER
- ⊕ POWER POLE
- ⊕ LIGHT STANDARD
- ⊕ WATER METER
- ⊕ WATER VALVE
- ⊕ IRRIGATION CONTROL VALVE
- ⊕ FIRE HYDRANT
- ⊕ CLEANOUT
- ⊕ MANHOLE
- ⊕ TRAFFIC SIGNAL CONTROL
- ⊕ TRAFFIC SIGNAL POLE
- ⊕ TELEPHONE BOX
- ⊕ FLOOD LIGHT
- ⊕ FLAG POLE
- ⊕ TRAFFIC SIGN
- ⊕ 1/2-INCH IRON ROD
- ⊕ W/"PACHECO KOCH" CAP SET
- (C.M.) CONTROLLING MONUMENT
- PROPERTY LINE
- X FENCE
- OVERHEAD UTILITY LINE
- UNDERGROUND ELECTRIC LINE
- UNDERGROUND TELEPHONE LINE
- UNDERGROUND CABLE LINE
- 6" W UNDERGROUND WATER LINE
- 6" SS UNDERGROUND SANITARY SEWER LINE
- ⊕ PROP FDC LOCATION
- ⊕ PROP FIRE HYDRANT
- ⊕ PROP 2" WATER METER
- ⊕ PROP WATER LINE W/ BEND
- ⊕ PROP SANITARY SEWER LINE
- ⊕ PROP STORM SEWER LINE

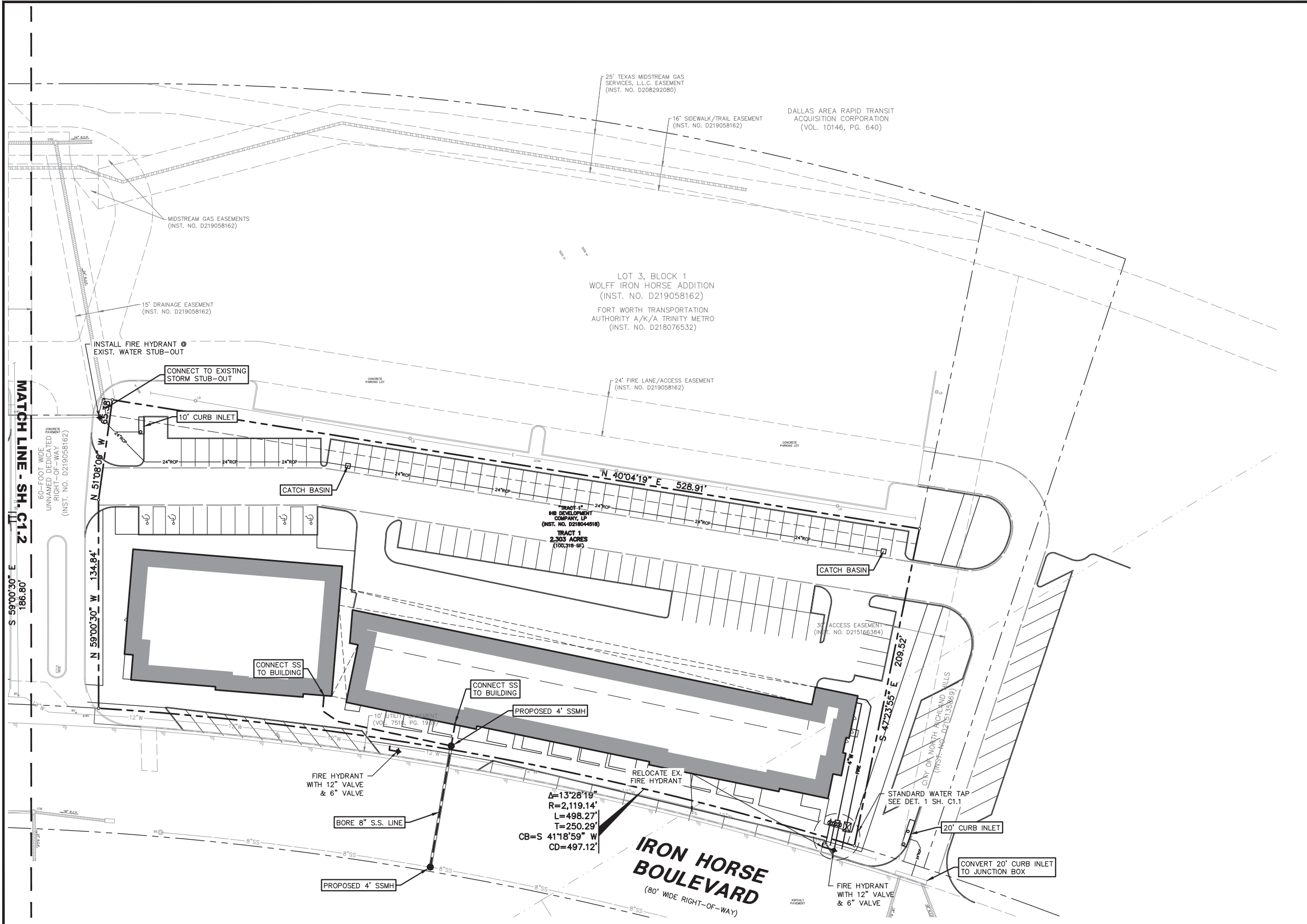

ISSUED FOR PRELIMINARY PRICING PURPOSES ONLY  
(SUBJECT TO REVISION PRIOR TO CONSTRUCTION)

THESE DOCUMENTS HAVE BEEN PREPARED BY THE ENGINEER WITH THE INTENT OF COMPLYING WITH ALL CITY STANDARD REQUIREMENTS. THESE DOCUMENTS HAVE NOT BEEN APPROVED AND RELEASED FOR CONSTRUCTION BY THE CITY AS OF THIS DATE AND, THEREFORE, REVISIONS MAY BE REQUIRED PRIOR TO CONSTRUCTION. BY ANY USE OF THESE DOCUMENTS, THE USER AFFIRMS THEIR UNDERSTANDING OF THE PRELIMINARY STATUS OF THE PLANS AND THE POTENTIAL FOR REVISION PRIOR TO ANY CONSTRUCTION.

NO.	DATE	REVISION

**Pacheco Koch**  
4060 BRYANT IRVIN ROAD  
FORT WORTH, TX 76109 817.412.7155  
TX REG. ENGINEERING FIRM F-469  
TX REG. SURVEYING FIRM LS-10008001

**CONCEPT SITE UTILITY PLAN**  
**IRON HORSE VILLAGE**  
**MULTI-FAMILY**  
**CASE SDP 2020-01**

CITY OF NORTH RICHLAND HILLS, TARRANT COUNTY, TEXAS

DESIGN	DRAWN	DATE	SCALE	NOTES	FILE	NO.
WMS	WMS	APR. 2020	1"=30'			<b>C1.3</b>

**PRELIMINARY**  
NOT FOR CONSTRUCTION

THIS DOCUMENT IS ISSUED FOR THE PURPOSE OF SCHEMATIC REVIEW ONLY AND IS NOT INTENDED FOR PERMITTING, BIDDING, OR CONSTRUCTION PURPOSES.

PLANS PREPARED UNDER THE DIRECT SUPERVISION OF RONALD RAMIREZ, P.E. TEXAS REGISTRATION NO. 81821 DATE: 04/29/2020

WSARGENT  
 4/28/2020 5:03 PM  
 M:\DWG-34\3453-19.603.DWG\CIVIL C.D. 2018\3453-19.603JUTL.DWG

IRON HORSE MULTI-FAMILY

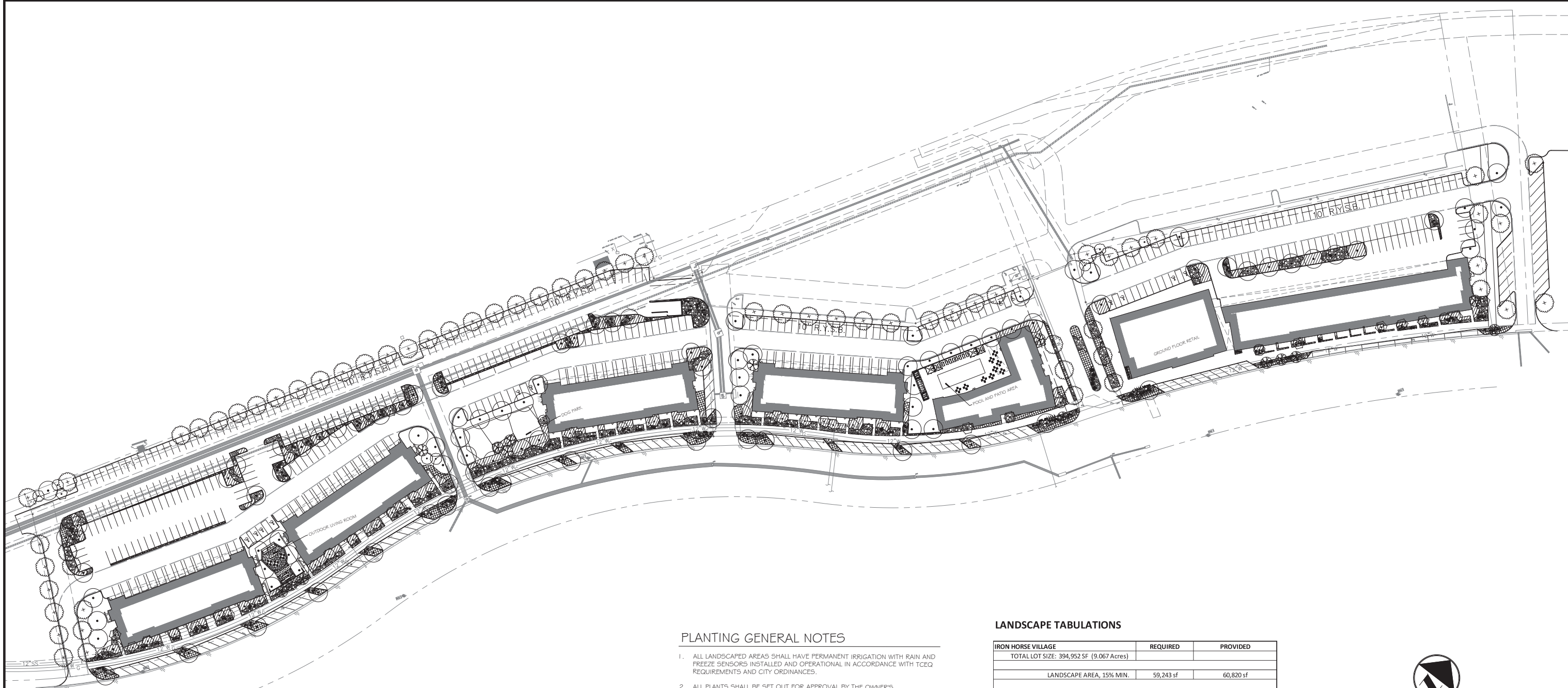

**PLANTING GENERAL NOTES**

1. ALL LANDSCAPED AREAS SHALL HAVE PERMANENT IRRIGATION WITH RAIN AND FREEZE SENSORS INSTALLED AND OPERATIONAL IN ACCORDANCE WITH TCEQ REQUIREMENTS AND CITY ORDINANCES.
2. ALL PLANTS SHALL BE SET OUT FOR APPROVAL BY THE OWNER'S REPRESENTATIVE PRIOR TO INSTALLATION.
3. FINE GRADING SHALL BE PERFORMED IN ALL AREAS TO BE LANDSCAPED. FINE GRADING SHALL INCLUDE THE REMOVAL OF DEBRIS, ROCKS, ETC. FROM THE SITE AND INSURE POSITIVE DRAINAGE IN ALL AREAS.
4. THE CONTRACTOR SHALL LOCATE ALL UTILITIES AND EASEMENTS IN THE FIELD PRIOR TO COMMENCEMENT OF WORK. CONTRACTOR IS RESPONSIBLE FOR ANY DAMAGE TO UTILITIES DURING THE COURSE OF CONSTRUCTION.
5. WRITTEN DIMENSIONS SHALL GOVERN OVER SCALED DIMENSIONS.
6. IT IS PREFERABLE THAT NO TREE BE STAKED. HOWEVER, CONDITIONS AND PLANT MATERIAL SIZE MAY NECESSITATE STAKING. THE OWNER'S REP SHALL DETERMINE IF SUPPORT IS NEEDED AND SHALL DIRECT THE CONTRACTOR ACCORDINGLY.
7. THE CONTRACTOR SHALL REFER TO THE SPECIFICATIONS FOR ADDITIONAL INFORMATION AND REQUIREMENTS ASSOCIATED WITH THE LANDSCAPE AND ACCESSORIES.
8. ALL PLANT MATERIALS SHALL MEET ANSI Z60.1 STANDARDS FOR CALIPER, HEIGHT AND ROOT BALL SIZE. ANY MATERIALS THAT DO NOT MEET OR EXCEED SUCH STANDARDS SHALL BE REJECTED AND REPLACED AT THE CONTRACTOR'S EXPENSE.
9. ALL PLANT SPECIES SHALL BE APPROVED FOR USE WITH IN THE MUNICIPALITY.
10. QUANTITIES ARE SHOWN FOR CONVENIENCE ONLY. CONTRACTOR IS RESPONSIBLE FOR VERIFYING ALL QUANTITIES.
11. THE ONLY TREES TO BE REMOVED FROM THE SITE INCLUDE 1 HACKBERRY, 2 MESQUITE, AND 8 COTTONWOODS.
12. ALL FRONT PORCHES/COURTS OF FLEX UNITS WILL BE SCREENED AND EASILY CONVERTIBLE TO COMMERCIAL USAGE. LANDSCAPE IS SHOWN TO REPRESENT SCREENING, STRENGTHEN PROJECT COHESIVENESS, AND CONSIDERED EXPENDABLE UNTIL COMMERCIAL SPACE IS FINISHED OUT AND OCCUPIED.

**LANDSCAPE TABULATIONS**

IRON HORSE VILLAGE	REQUIRED	PROVIDED
TOTAL LOT SIZE: 394,952 SF (9.067 Acres)		
LANDSCAPE AREA, 15% MIN.	59,243 sf	60,820 sf
TOTAL PARKING AREA	213,561 sf	
213,561 / 1,000	213 trees	246 *
(213,561 / 1,000) x 3	642 shrubs	2,830
PARKING LANDSCAPE AREA, 5% MIN.	10,678 sf	44,123 sf
IRON HORSE BLVD.: 2,020 LF	REQUIRED	PROVIDED
STREET TREES	30' O.C.	N/A
STREET LIGHTS	50' O.C.	N/A
TOTAL CANOPY TREES		169
ORNAMENTAL TREES		77
SHRUBS		2,830
TRASH RECEPTACLES (2 per block)	6	7
BIKE RACKS (recommended)		3
BENCHES (recommended)		5
* 169 canopy trees + 77 ornamental trees = 246 canopy tree planting areas provided are limited		

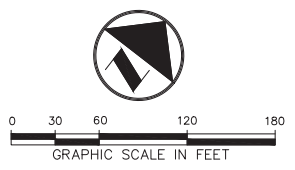

1 OVERALL LANDSCAPE PLAN  
1" = 60'-0"

**INTERIM REVIEW**  
THESE DOCUMENTS ARE INTENDED FOR INTERIM REVIEW ONLY AND NOT FOR REGULATORY APPROVAL, PERMITTING, OR CONSTRUCTION.  
 REGISTERED LANDSCAPE ARCHITECT  
 NICHOLAS WELSH  
 TEXAS REGISTRATION NUMBER 2320

NO.	DATE	ISSUE

**Pacheco Koch**  
 4060 BRYANT IRVIN ROAD  
 FORT WORTH, TX 76109 817.412.7155  
 TX REG. ENGINEERING FIRM F-14439  
 TX REG. SURVEYING FIRM LS-10193824

**OVERALL LANDSCAPE  
 IRON HORSE VILLAGE  
 MULTI-FAMILY  
 CITY OF NORTH RICHLAND HILLS, TARRANT  
 COUNTY, TEXAS**

DESIGN	DRAWN	DATE	SCALE	NOTES	FILE	NO.
NGN	CRR	APRIL 2020	AS SHOWN			<b>L1.00</b>

PROJECT TITLE HERE

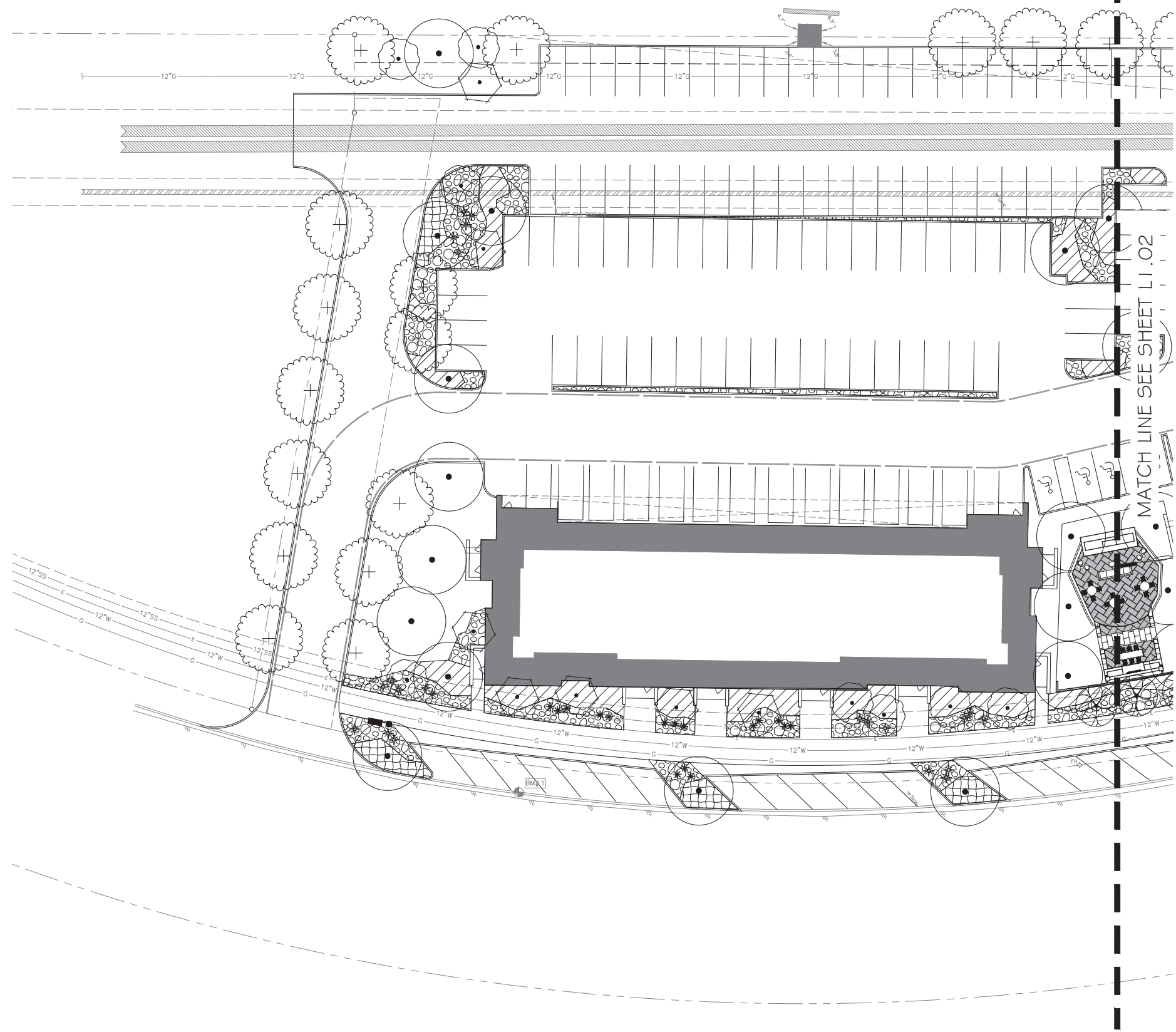

MATCH LINE SEE SHEET L1.02

### PLANT SCHEDULE

TREES	CODE	QTY	BOTANICAL / COMMON NAME	SIZE/COND.	
	ARO	105	ACER RUBRUM 'OCTOBER GLORY'™ / OCTOBER GLORY MAPLE	45 GAL	
	QV2	64	QUERCUS VIRGINIANA / SOUTHERN LIVE OAK	CONT	
ORNAMENTAL TREES	CODE	QTY	BOTANICAL / COMMON NAME	SIZE/COND.	
	CO	29	CERCIS CANADENSIS 'OKLAHOMA' / OKLAHOMA REDBUD	CONTAINER	
	MYC	32	MYRICA CERIFERA / WAX MYRTLE	30 GAL	
SMALL TREES	CODE	QTY	BOTANICAL / COMMON NAME	SIZE/COND.	
	IV	16	ILEX VOMITORIA / YAUPON HOLLY	30 GAL	
SHRUBS	CODE	QTY	BOTANICAL / COMMON NAME	SIZE	SPACING
	HP	120	HESPERALOE PARVIFLORA / RED YUCCA	3 GAL	36" o.c.
CACTI/SUCCULANTS	CODE	QTY	BOTANICAL / COMMON NAME	SIZE	SPACING
	AGA	5	AGAVE AMERICANA / CENTURY PLANT	5 GAL	72" o.c.
	YR	173	YUCCA RECURVIFOLIA / SOFT LEAF YUCCA	5 GAL	48" o.c.
SHRUB AREAS	CODE	QTY	BOTANICAL / COMMON NAME	SIZE	SPACING
	AG	1,762	ABELIA X GRANDIFLORA 'EDWARD GOUCHER' / GLOSSY ABELIA	3 GAL	36" o.c.
	MC3	770	MUHLENBERGIA CAPILLARIS / PINK MUHLY GRASS	3 GAL	36" o.c.
HARDSCAPE	CODE	QTY	BOTANICAL / COMMON NAME	SIZE	SPACING
	4C	22,540 SF	4-8 COBBLE	NONE	
		3	BIKE RACK	NONE	
		7	TRASH RECEPTACLE	NONE	
		5	BENCH	NONE	

INTERIM REVIEW  
THESE DOCUMENTS ARE INTENDED FOR INTERIM REVIEW ONLY AND NOT FOR REGULATORY APPROVAL, PERMITTING, OR CONSTRUCTION.  
REGISTERED LANDSCAPE ARCHITECT  
NICHOLAS NELSON  
TEXAS REGISTRATION NUMBER 2330

NO.	DATE	ISSUE

NO.	DATE	REVISION

**Pacheco Koch**  
4060 BRYANT IRVIN ROAD  
FORT WORTH, TX 76109 817.412.7155  
TX REG. ENGINEERING FIRM F-14439  
TX REG. SURVEYING FIRM LS-10193824

**LANDSCAPE**  
**IRON HORSE VILLAGE**  
**MULTI-FAMILY**  
**CITY OF NORTH RICHLAND HILLS, TARRANT COUNTY, TEXAS**

DESIGN	DRAWN	DATE	SCALE	NOTES	FILE	NO.
NGN	CRR	APRIL 2020	AS SHOWN			<b>L1.01</b>

PROJECT TITLE HERE



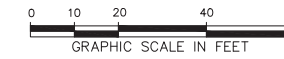

### PLANT SCHEDULE

2020-03-19 05:59

TREES	CODE	BOTANICAL / COMMON NAME
	ARO	ACER RUBRUM 'OCTOBER GLORY' TM / OCTOBER GLORY MAPLE
	QV2	QUERCUS VIRGINIANA / SOUTHERN LIVE OAK
ORNAMENTAL TREES	CODE	BOTANICAL / COMMON NAME
	CO	CERCIS CANADENSIS 'OKLAHOMA' / OKLAHOMA REDBUD
	MYC	MYRICA CERIFERA / WAX MYRTLE
SMALL TREES	CODE	BOTANICAL / COMMON NAME
	IV	ILEX VOMITORIA / YAUPOH HOLLY
SHRUBS	CODE	BOTANICAL / COMMON NAME
	HP	HESPERALOE PARVIFLORA / RED YUCCA
CACTI/SUCCULANTS	CODE	BOTANICAL / COMMON NAME
	AGA	AGAVE AMERICANA / CENTURY PLANT
	YR	YUCCA RECURVIFOLIA / SOFT LEAF YUCCA
SHRUB AREAS	CODE	BOTANICAL / COMMON NAME
	AG	ABELIA X GRANDIFLORA 'EDWARD GOUCHER' / GLOSSY ABELIA
	MC3	MUHLENBERGIA CAPILLARIS / PINK MUHLY GRASS
HARDSCAPE	CODE	BOTANICAL / COMMON NAME
	4C	4-B COBBLE
		BIKE RACK
		TRASH RECEPTACLE
		BENCH

NOTE:  
 ALL FRONT PORCHES/COURTS OF FLEX UNITS WILL BE SCREENED AND EASILY CONVERTIBLE TO COMMERCIAL USAGE. LANDSCAPE IS SHOWN TO REPRESENT SCREENING, STRENGTHEN PROJECT COHESIVENESS, AND CONSIDERED EXPENDABLE UNTIL COMMERCIAL SPACE IS FINISHED OUT AND OCCUPIED.

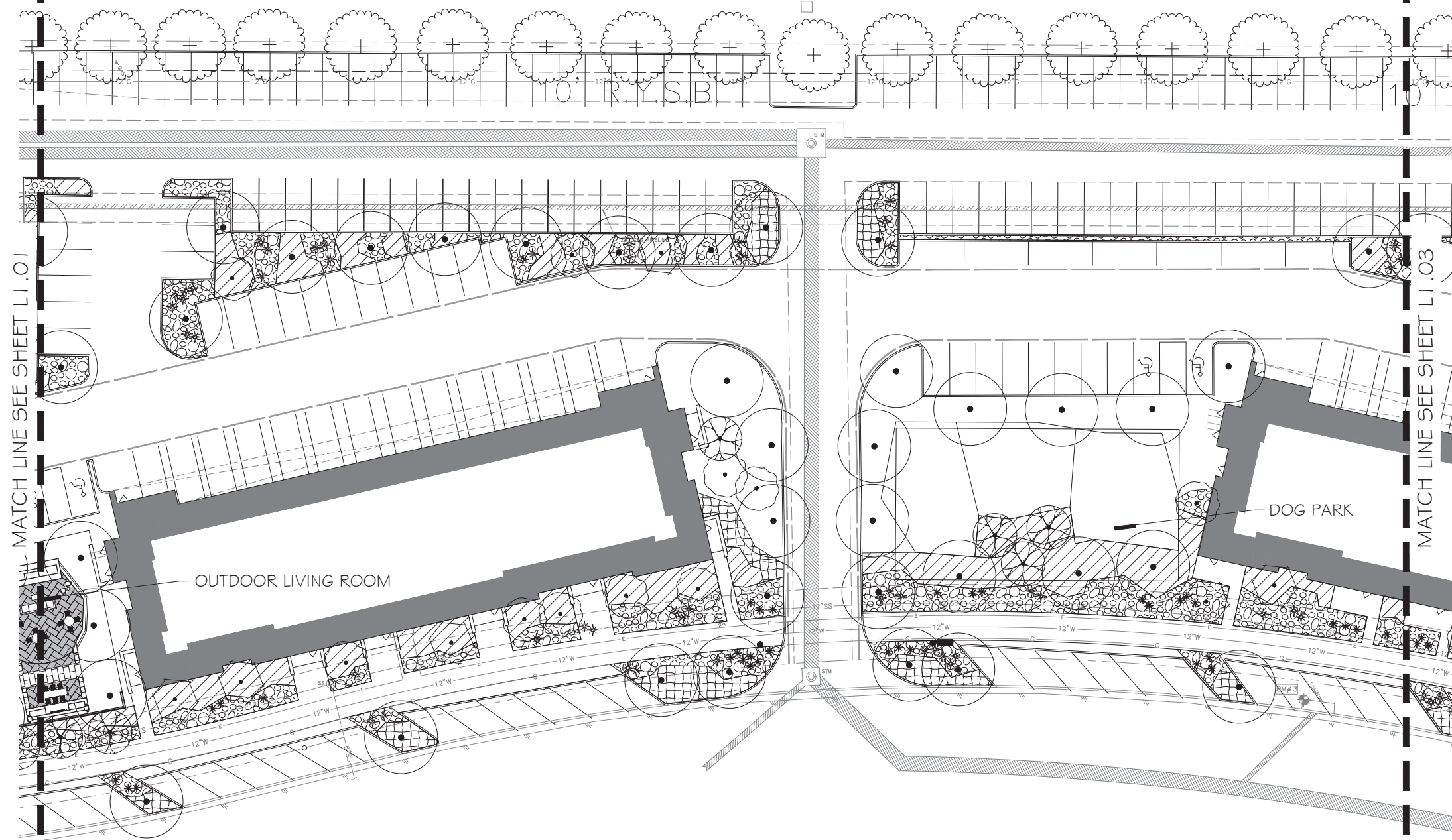

MATCH LINE SEE SHEET L1.01

MATCH LINE SEE SHEET L1.03

OUTDOOR LIVING ROOM

DOG PARK

INTERIM REVIEW  
 THESE DOCUMENTS ARE INTENDED FOR INTERIM REVIEW ONLY AND NOT FOR REGULATORY APPROVAL, PERMITTING, OR CONSTRUCTION.  
 REGISTERED LANDSCAPE ARCHITECT  
 NICHOLAS NELSON  
 TEXAS REGISTRATION NUMBER 2330

NO.	DATE	ISSUE

NO.	DATE	REVISION

**Pacheco Koch**  
 4060 BRYANT IRVIN ROAD  
 FORT WORTH, TX 76109 817.412.7155  
 TX REG. ENGINEERING FIRM F-14439  
 TX REG. SURVEYING FIRM LS-10193824

**LANDSCAPE**  
**IRON HORSE VILLAGE**  
**MULTI-FAMILY**  
**CITY OF NORTH RICHLAND HILLS, TARRANT**  
**COUNTY, TEXAS**

DESIGN	DRAWN	DATE	SCALE	NOTES	FILE	NO.
NGN	CRR	APRIL 2020	AS SHOWN			<b>L1.02</b>

PROJECT TITLE HERE

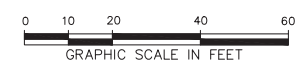
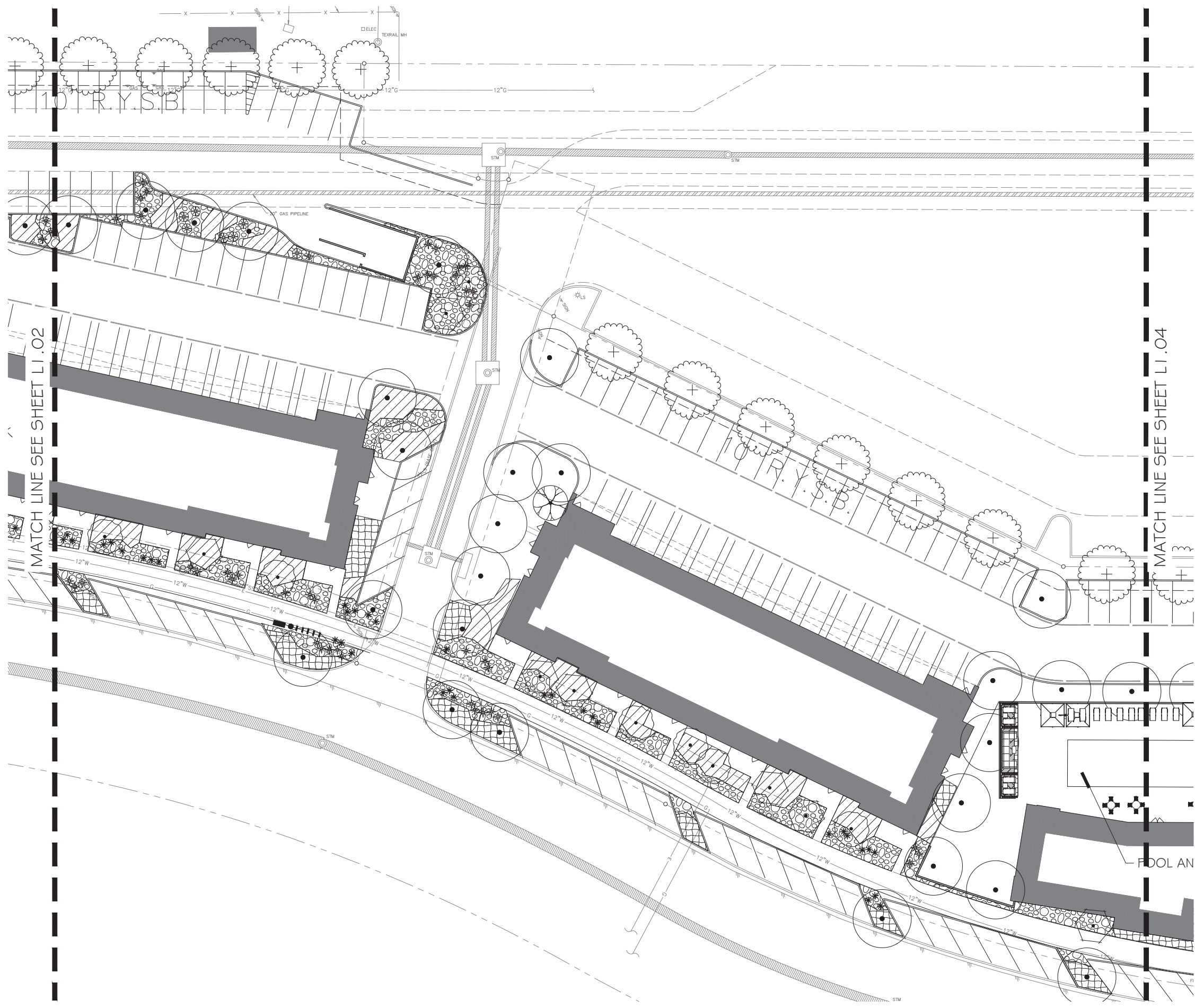

**PLANT SCHEDULE**

2020-03-19 05:59

TREES	CODE	BOTANICAL / COMMON NAME
	ARO	ACER RUBRUM "OCTOBER GLORY"™ / OCTOBER GLORY MAPLE
	QV2	QUERCUS VIRGINIANA / SOUTHERN LIVE OAK
ORNAMENTAL TREES	CODE	BOTANICAL / COMMON NAME
	CO	CERCIS CANADENSIS "OKLAHOMA" / OKLAHOMA REDBUD
	MYC	MYRICA CERIFERA / WAX MYRTLE
SMALL TREES	CODE	BOTANICAL / COMMON NAME
	IV	ILEX VOMITORIA / YAUFON HOLLY
SHRUBS	CODE	BOTANICAL / COMMON NAME
	HP	HESPERALOE PARVIFLORA / RED YUCCA
CACTI/SUCCULANTS	CODE	BOTANICAL / COMMON NAME
	AGA	AGAVE AMERICANA / CENTURY PLANT
	YR	YUCCA RECURVIFOLIA / SOFT LEAF YUCCA
SHRUB AREAS	CODE	BOTANICAL / COMMON NAME
	AG	ABELIA X GRANDIFLORA "EDWARD GOUCHER" / GLOSSY ABELIA
	MC3	MUHLENBERGIA CAPILLARIS / PINK MUHLY GRASS
HARDSCAPE	CODE	BOTANICAL / COMMON NAME
	4C	4-8 COBBLE
		BIKE RACK
		TRASH RECEPTACLE
		BENCH

NOTE:  
ALL FRONT PORCHES/COURTS OF FLEX UNITS WILL BE SCREENED AND EASILY CONVERTIBLE TO COMMERCIAL USAGE. LANDSCAPE IS SHOWN TO REPRESENT SCREENING, STRENGTHEN PROJECT COHESIVENESS, AND CONSIDERED EXPENDABLE UNTIL COMMERCIAL SPACE IS FINISHED OUT AND OCCUPIED.

MATCH LINE SEE SHEET LI.02

MATCH LINE SEE SHEET LI.04

**INTERIM REVIEW**  
 THESE DOCUMENTS ARE INTENDED FOR INTERIM REVIEW ONLY AND NOT FOR REGULATORY APPROVAL, PERMITTING, OR CONSTRUCTION.  
 REGISTERED LANDSCAPE ARCHITECT  
 NICHOLAS NELSON  
 TEXAS REGISTRATION NUMBER 2320

NO.	DATE	ISSUE

NO.	DATE	REVISION

**Pacheco Koch**  
 4060 BRYANT IRVIN ROAD  
 FORT WORTH, TX 76109 817.412.7155  
 TX REG. ENGINEERING FIRM F-14439  
 TX REG. SURVEYING FIRM LS-10193824

**LANDSCAPE**  
**IRON HORSE VILLAGE**  
**MULTI-FAMILY**  
**CITY OF NORTH RICHLAND HILLS, TARRANT**  
**COUNTY, TEXAS**

DESIGN	DRAWN	DATE	SCALE	NOTES	FILE	NO.
NGN	CRR	APRIL 2020	AS SHOWN			<b>L1.03</b>

PROJECT TITLE HERE

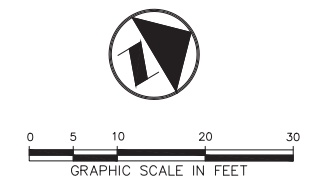

**PLANT SCHEDULE**

2020-03-19 05:59

TREES	CODE	BOTANICAL / COMMON NAME
	ARO	ACER RUBRUM 'OCTOBER GLORY'™ / OCTOBER GLORY MAPLE
	QV2	QUERCUS VIRGINIANA / SOUTHERN LIVE OAK
ORNAMENTAL TREES	CODE	BOTANICAL / COMMON NAME
	CO	CERCIS CANADENSIS 'OKLAHOMA' / OKLAHOMA REDBUD
	MYC	MYRICA CERIFERA / WAX MYRTLE
SMALL TREES	CODE	BOTANICAL / COMMON NAME
	IV	ILEX VOMITORIA / YALPON HOLLY
SHRUBS	CODE	BOTANICAL / COMMON NAME
	HP	HESPERALOE PARVIFLORA / RED YUCCA
CACTI/SUCCULANTS	CODE	BOTANICAL / COMMON NAME
	AGA	AGAVE AMERICANA / CENTURY PLANT
	YR	YUCCA RECURVIFOLIA / SOFT LEAF YUCCA
SHRUB AREAS	CODE	BOTANICAL / COMMON NAME
	AG	ABELIA X GRANDIFLORA 'EDWARD GOUCHER' / GLOSSY ABELIA
	MC3	MUHLENBERGIA CAPILLARIS / PINK MUHLY GRASS
HARDSCAPE	CODE	BOTANICAL / COMMON NAME
	4C	4-8 COBBLE
		BIKE RACK
		TRASH RECEPTACLE
		BENCH

**NOTE:**  
 ALL FRONT PORCHES/COURTS OF FLEX UNITS WILL BE SCREENED AND EASILY CONVERTIBLE TO COMMERCIAL USAGE. LANDSCAPE IS SHOWN TO REPRESENT SCREENING, STRENGTHEN PROJECT COHESIVENESS, AND CONSIDERED EXPENDABLE UNTIL COMMERCIAL SPACE IS FINISHED OUT AND OCCUPIED.

**INTERIM REVIEW**  
 THESE DOCUMENTS ARE INTENDED FOR INTERIM REVIEW ONLY AND NOT FOR REGULATORY APPROVAL/PERMITTING, OR CONSTRUCTION.  
 REGISTERED LANDSCAPE ARCHITECT  
 NICHOLAS NELSON  
 TEXAS REGISTRATION NUMBER 2320

NO.	DATE	ISSUE				
NO.	DATE	REVISION				
<b>Pacheco Koch</b> 4060 BRYANT IRVIN ROAD FORT WORTH, TX 76109 817.412.7155 TX REG. ENGINEERING FIRM F-14439 TX REG. SURVEYING FIRM LS-10193824						
<b>LANDSCAPE</b> <b>IRON HORSE VILLAGE</b> <b>MULTI-FAMILY</b> <b>CITY OF NORTH RICHLAND HILLS, TARRANT</b> <b>COUNTY, TEXAS</b>						
DESIGN	DRAWN	DATE	SCALE	NOTES	FILE	NO.
NGN	CRR	APRIL 2020	AS SHOWN			<b>L1.04</b>

PROJECT TITLE HERE

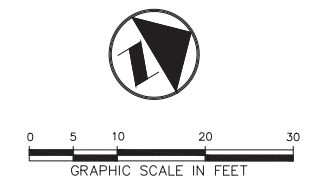
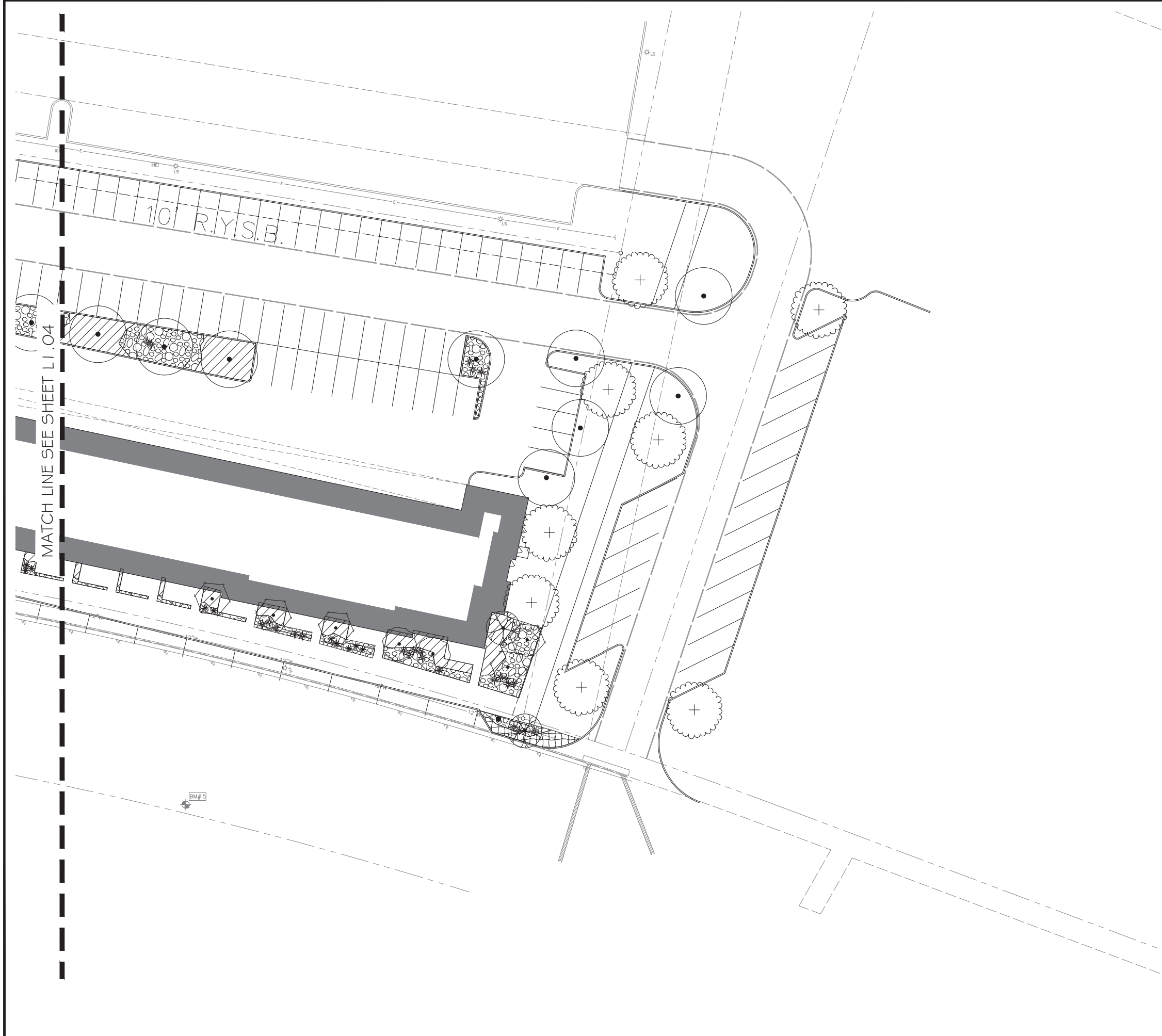

**PLANT SCHEDULE**

2020-03-19 05:59

TREES	CODE	BOTANICAL / COMMON NAME
	ARO	ACER RUBRUM "OCTOBER GLORY"™ / OCTOBER GLORY MAPLE
	QV2	QUERCUS VIRGINIANA / SOUTHERN LIVE OAK
ORNAMENTAL TREES	CODE	BOTANICAL / COMMON NAME
	CO	CERCIS CANADENSIS "OKLAHOMA" / OKLAHOMA REDBUD
	MYC	MYRICA CERIFERA / WAX MYRTLE
SMALL TREES	CODE	BOTANICAL / COMMON NAME
	IV	ILEX VOMITORIA / YAUPON HOLLY
SHRUBS	CODE	BOTANICAL / COMMON NAME
	HP	HESPERALOE PARVIFLORA / RED YUCCA
CACTI/SUCCULANTS	CODE	BOTANICAL / COMMON NAME
	AGA	AGAVE AMERICANA / CENTURY PLANT
	YR	YUCCA RECURVIFOLIA / SOFT LEAF YUCCA
SHRUB AREAS	CODE	BOTANICAL / COMMON NAME
	AG	ABELIA X GRANDIFLORA "EDWARD GOUCHER" / GLOSSY ABELIA
	MC3	MUHLENBERGIA CAPILLARIS / PINK MUHLY GRASS
HARDSCAPE	CODE	BOTANICAL / COMMON NAME
	4C	4-B COBBLE
		BIKE RACK
		TRASH RECEPTACLE
		BENCH

NOTE: ALL FRONT PORCHES/COURTS OF FLEX UNITS WILL BE SCREENED AND EASILY CONVERTIBLE TO COMMERCIAL USAGE. LANDSCAPE IS SHOWN TO REPRESENT SCREENING, STRENGTHEN PROJECT COHESIVENESS, AND CONSIDERED EXPENDABLE UNTIL COMMERCIAL SPACE IS FINISHED OUT AND OCCUPIED.

INTERIM REVIEW  
 THESE DOCUMENTS ARE INTENDED FOR INTERIM REVIEW ONLY AND NOT FOR REGULATORY APPROVAL, PERMITTING, OR CONSTRUCTION.  
 REGISTERED LANDSCAPE ARCHITECT  
 NICHOLAS NELSON  
 TEXAS REGISTRATION NUMBER 2320

NO.	DATE	ISSUE				
NO.	DATE	REVISION				
 4060 BRYANT IRVIN ROAD FORT WORTH, TX 76109 817.412.7155 TX REG. ENGINEERING FIRM F-14439 TX REG. SURVEYING FIRM LS-10193824						
<b>LANDSCAPE</b> <b>IRON HORSE VILLAGE</b> <b>MULTI-FAMILY</b> <b>CITY OF NORTH RICHLAND HILLS, TARRANT</b> <b>COUNTY, TEXAS</b>						
DESIGN	DRAWN	DATE	SCALE	NOTES	FILE	NO.
NGN	CRR	APRIL 2020	AS SHOWN			<b>L1.05</b>

PROJECT TITLE HERE