

September 23, 2024

John H. Doe
XXXX North College Circle
North Richland Hills, Tx

Re: XXXX North College Circle
North College Circle Traffic Calming Project

Dear Property Owner:

The City of North Richland Hills has received several complaints about the speed and frequency of traffic on North College Circle. This past May, the Operations Division of Public Works conducted traffic counts and a speed study to determine if any traffic calming features are warranted on the street. Because features like road humps impact all traffic on the roadway, the City requires that at least 80% of the impacted area to be in support of the installation. A map of the road hump locations as well as the survey area is provided and identified as "**Exhibit A**".

More information about the City's Traffic Calming Policy can be found online at the following link: www.nrhtx.com/tcp

Depending on the type of traffic calming element, it may mean that on-street parking will be prohibited in some areas.

In order to determine whether devices such as speed (road) humps, chicanes, or raised medians can be installed with the project, the Public Works Department needs to assess the level of support for these features among all adjacent property owners as well as their tenants. By using the QR code below, please complete the secure questionnaire at your earliest convenience so that we may determine what you, the residents, can support.

For any questions or concerns please do not hesitate to contact me by phone at (817)427-6400 or by email at bblankenship@nrhtx.com.

Sincerely,



Boe Blankenship
Director of Public Works





North College Circle Project

Traffic Calming Questionnaire

Property Address: _____ *

Are you the property owner? (YES / NO) _____ *

Property Owner or Tenant Name (Printed): _____ *

Contact Number (Day): _____ *

Email Address: _____ *

1. Do you support the installation of road humps which would act to slow traffic traveling down North College Circle? YES / NO *

Comments:

2. Do you support the installation of any traffic calming devices such as but not limited to; chicanes, or raised medians on North College Circle that would be used to slow or deter traffic? YES / NO *

Comments:

3. Would you support a roadway feature which reduces the pavement width and would prohibit on-street parking in some areas? YES / NO *

Comments:

4. Are you willing to contribute to the cost of traffic calming improvements made along North College Circle? YES / NO *

Comments:

5. Please provide any additional information, concerns, or questions regarding this project.

Comments:

EXHIBIT "A"

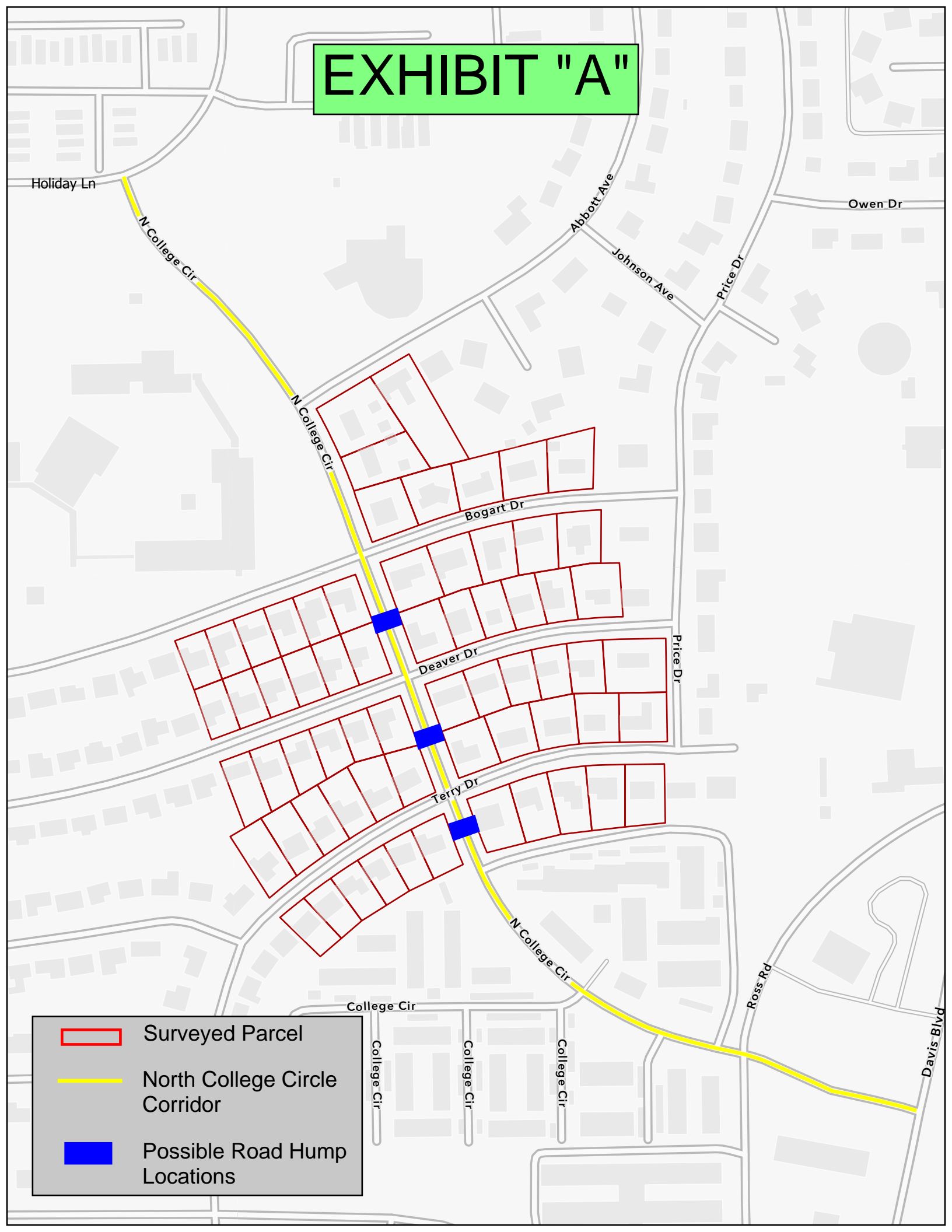

Surveyed Parcel



North College Circle
Corridor



Possible Road Hump
Locations