

Plotted, By: 2016-05-03 12:17:50, Pool, Matt
 Last Saved: 2016-05-03 12:15:08 (SECTION_1)
 Filename: k:\fw_1p10\061092019-nrh_iron_horse_corr_plan\cadd\sheets\00e_section.dwg

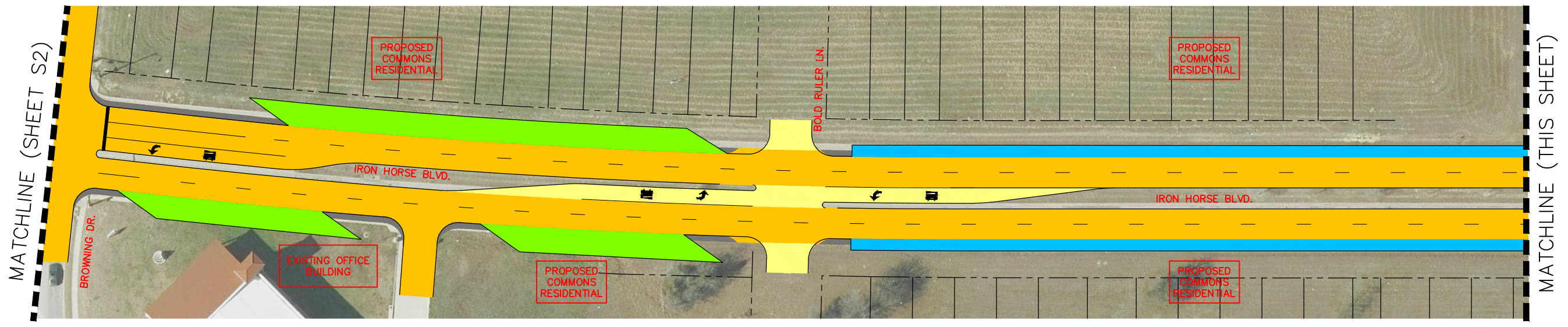

Existing - 4 Lanes with Raised Median
 80' ROW (52' Pavement Width)

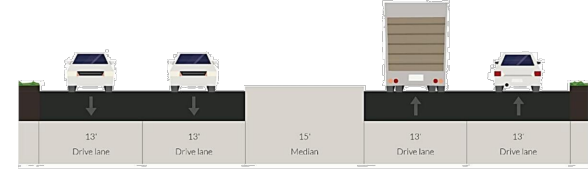

Proposed (North of Bold Ruler Ln) -
 4 Lanes with Parallel Parking
 87' ROW (8' Additional Pavement)

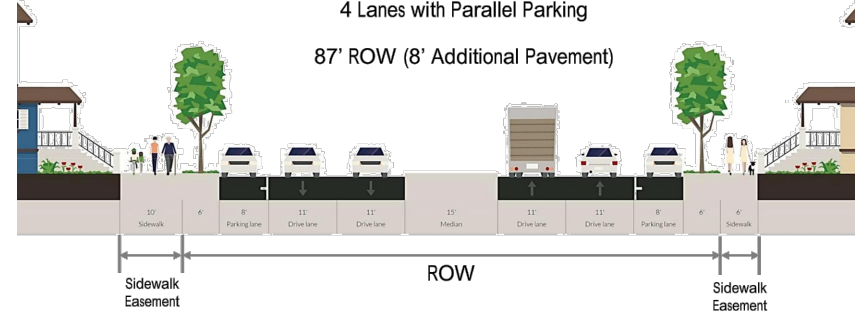

Proposed (South of Bold Ruler Ln) -
 4 Lanes with 30° Angled Parking
 106' ROW (27' Additional Pavement)

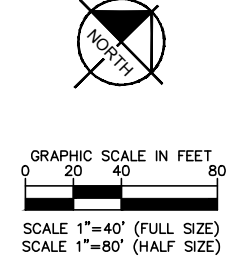
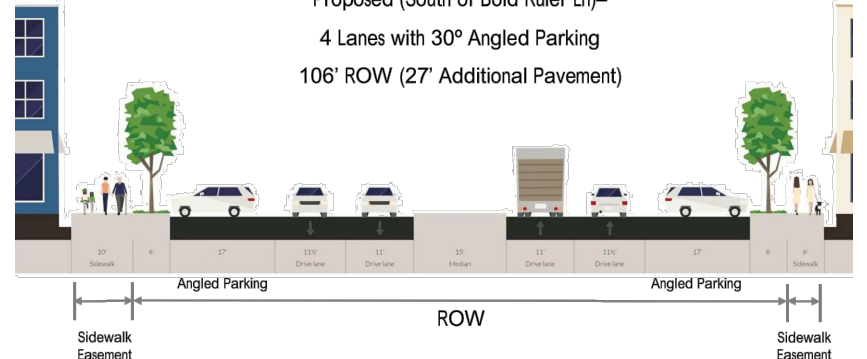

LEGEND	
	PROPOSED PAVING
	PROPOSED ANGLED ON-STREET PARKING
	PROPOSED PARALLEL ON-STREET PARKING
	PROPOSED BUFFER
	EXISTING ROADWAY
	EXISTING ROADWAY TO BE REMOVED



Kimley»Horn	
TBE Registered Engineering Firm F-928 801 Cherry Street, Suite 200 Phone: (617) 335-6511 Fax: (617) 335-5070	
No.	Date
Revision	By
	Date

NRH City of North Richland Hills
IRON HORSE BLVD.
CORRIDOR PLAN

DATE:	MAY 2016
DESIGN:	PCK
DRAWN:	MEC
CHECKED:	CBS
KHA NO.:	061092019

SECTION 1
 BROWNING DR. TO
 EAGLES CREST DR.
 S1

CITY OF NORTH RICHLAND HILLS, TEXAS --- IRON HORSE BLVD. CORRIDOR PLAN KHA NO. 061092019

LEGEND

- PROPOSED PAVING
- PROPOSED ANGLED ON-STREET PARKING
- PROPOSED PARALLEL ON-STREET PARKING
- PROPOSED BUFFER
- EXISTING ROADWAY
- EXISTING ROADWAY TO BE REMOVED

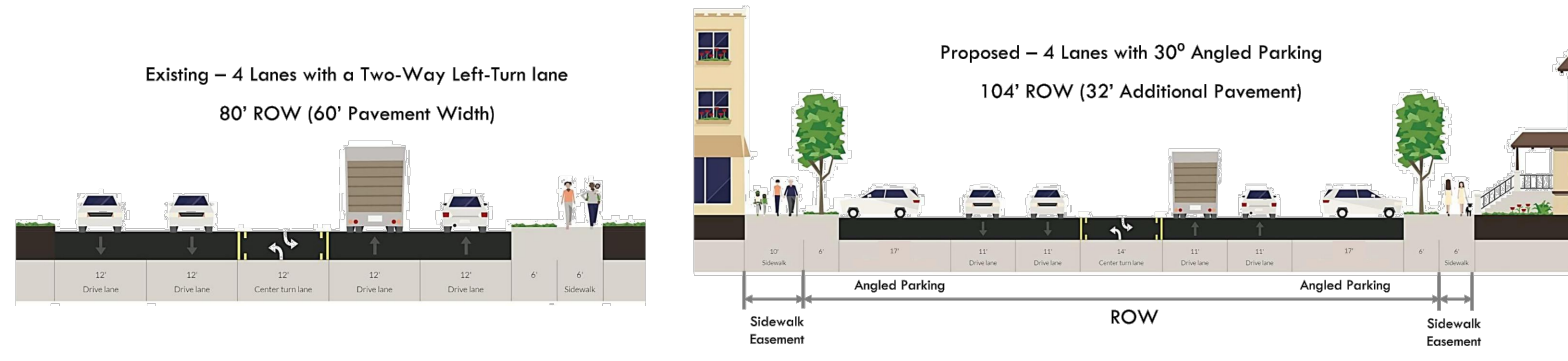
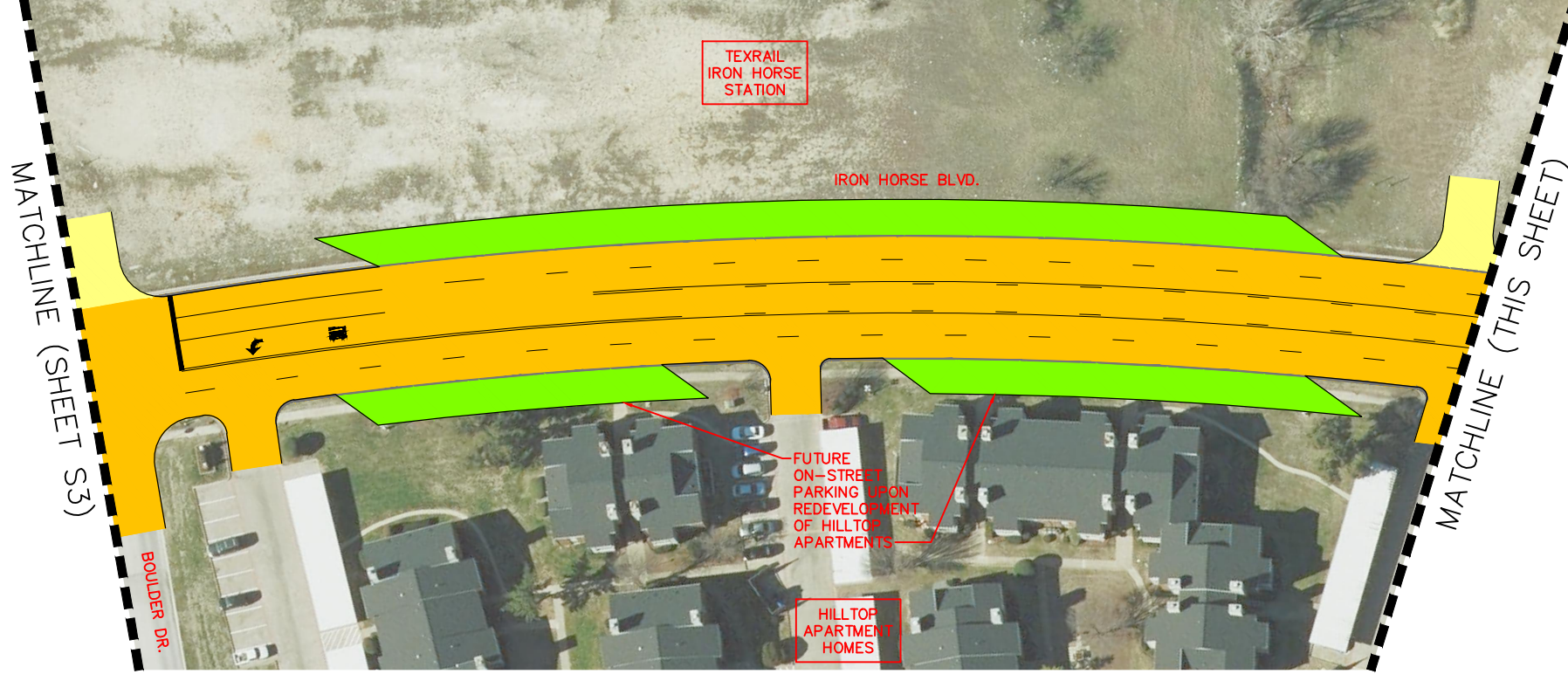

<p>S2</p>	<p>SECTION 2 BOULDER DR. TO BROWNING DR.</p>	<p>NRH City of North Richland Hills IRON HORSE BLVD. CORRIDOR PLAN</p>	<p>THIS DOCUMENT IS INCOMPLETE AND IS RELEASED TEMPORARILY FOR INTERIM REVIEW ONLY. IT IS NOT INTENDED FOR CONSTRUCTION, BIDDING, OR PERMIT PURPOSES. C. BRIAN SHAMBUEGER - P.E. SERIAL NO. 86377 DATE: 5/3/16</p>	<p>Kimley»Horn P.E. Registered Engineering Firm F-928 801 Cherry Street, Suite 400 Phone: (817) 335-6511 Fax: (817) 335-5070</p>
	<p>DATE: MAY 2016 DESIGN: PCK DRAWN: MEC CHECKED: CBS KHA NO.: 061092019</p>		<p>By: _____ Date: _____</p>	

Plotted, By: 2016-05-03 12:20:02, Pool, Matt
 Last Saved: 2016-05-03 12:15:08 (SECTION_3)
 Filename: k:\fw\p10\061092019-nrh\iron_horse_corr_plan\cadd\sheets\00e_section.dwg

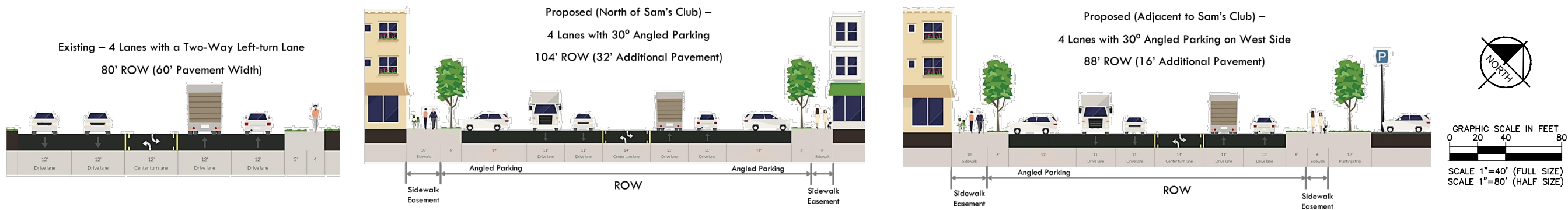
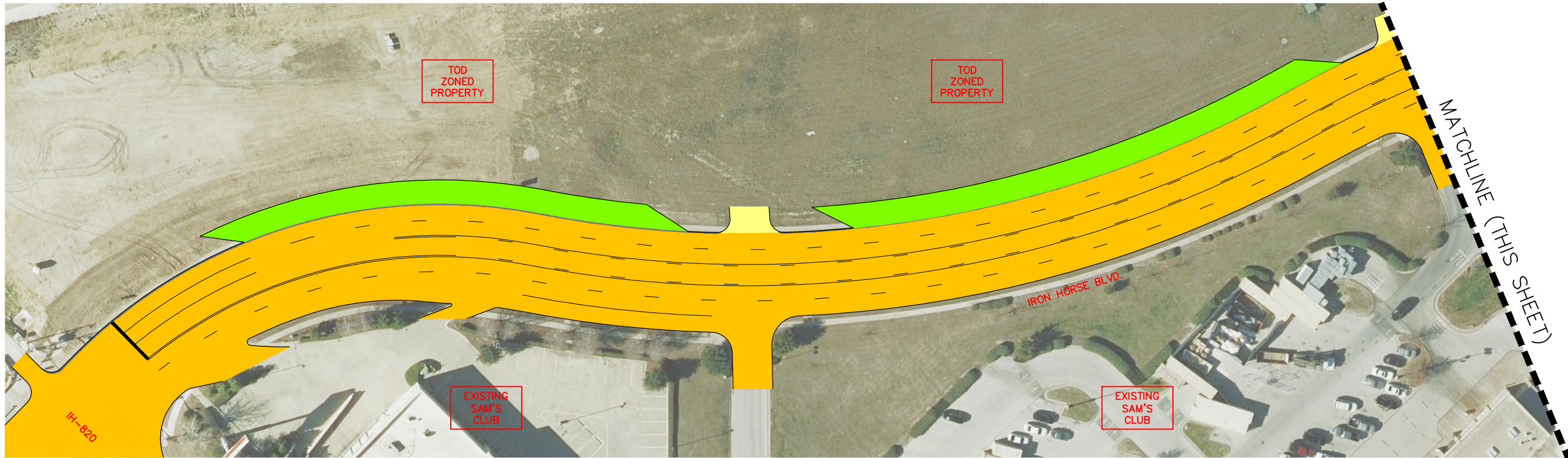

LEGEND

	PROPOSED PAVING
	PROPOSED ANGLED ON-STREET PARKING
	PROPOSED PARALLEL ON-STREET PARKING
	PROPOSED BUFFER
	EXISTING ROADWAY
	EXISTING ROADWAY TO BE REMOVED



Kimley»Horn
 TBE Registered Engineering Firm F-928
 801 Cherry Street, Suite 200
 Phone: (817) 335-6511 Fax: (817) 335-5070

No.	Revision	By	Date

THIS DOCUMENT IS INCOMPLETE AND IS RELEASED TEMPORARILY FOR INTERIM REVIEW ONLY. IT IS NOT INTENDED FOR CONSTRUCTION, BIDDING, OR PERMIT PURPOSES.
 C. BRIAN SHAMBERGER, P.E.
 SERIAL NO. 86377
 DATE: 5/3/16

NRH City of North Richland Hills
IRON HORSE BLVD.
CORRIDOR PLAN

SECTION 3
 IH-820 TO
 BOULDER DR.

DATE:	MAY 2016
DESIGN:	PCK
DRAWN:	MEC
CHECKED:	CBS
KHA NO.:	061092019
SHEET	