

GENERAL NOTE:
ALL GLAZING IS CLEAR.
ROOF PANELS TO BE
MATTE FINISH.

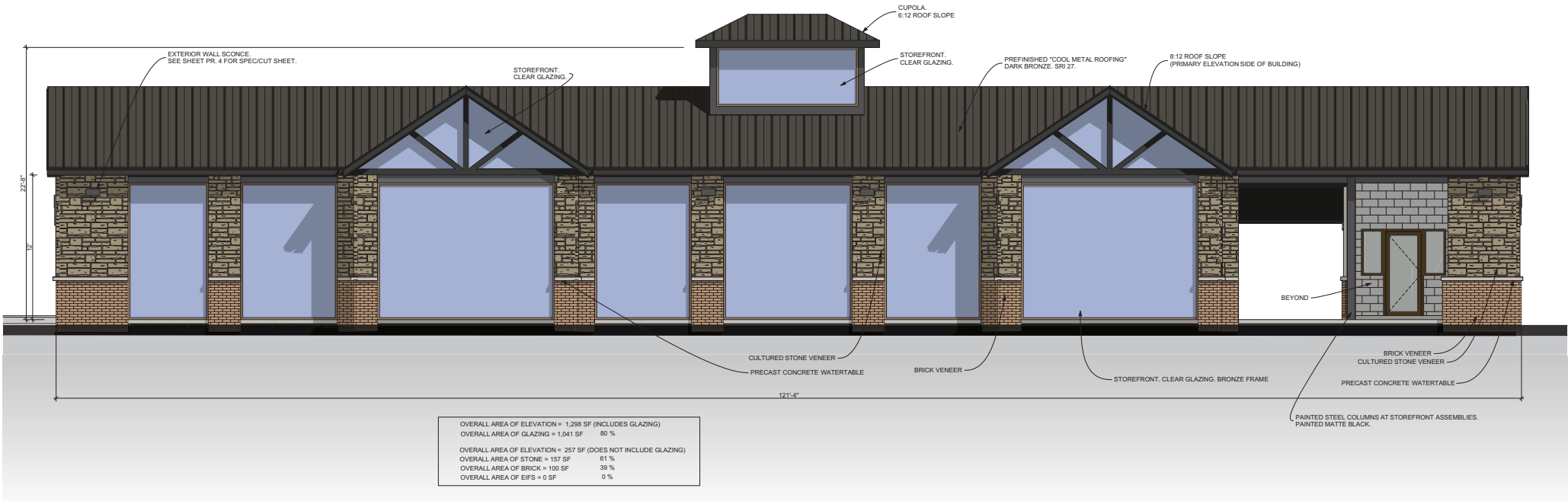

1 FRONT EXTERIOR ELEVATION - PRIMARY ELEVATION
SCALE: 1/8" = 1'-0"

ARTICULATION STANDARDS:

- HORIZONTAL ARTICULATION - VARYING MATERIALS/WATERTABLE
- TR-PARTITE ARCHITECTURE - STOREFRONT WINDOWS
- 3D FEATURE - CUPOLA

ORNAMENTATION STANDARDS:

- CHANGES IN MATERIALS
- STRING COURSING - WATERTABLE COURSE
- NON-SIGNAGE ACCENT - CUPOLA

CONSERVATION STANDARDS:

- SOLAR REFLECTIVE INDEX 25 MINIMUM
- WINDOW COVERAGE (30% MIN) - PRIMARY ELEVATION/ FACES SOUTH.
- CUPOLA - FULLY GLAZED

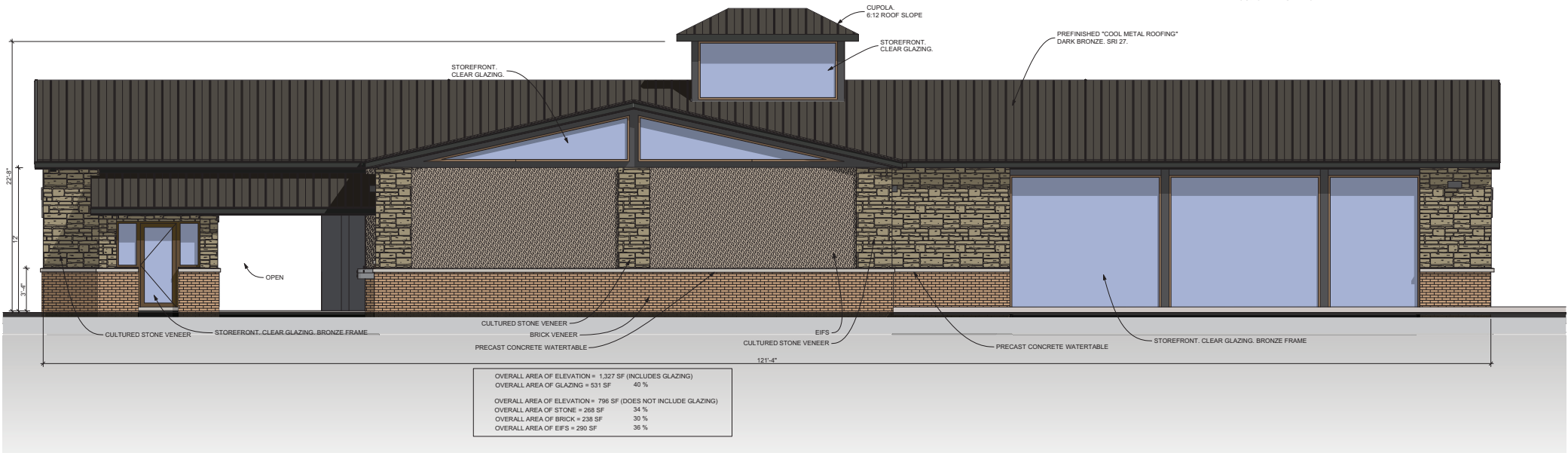

2 REAR EXTERIOR ELEVATION
SCALE: 1/4" = 1'-0"

REFERENCE EXTERIOR PERSPECTIVE VIEWS FOR
ACTUAL COLOR/MATERIAL APPEARANCES.

M. TODD ALBRITTON

ARCHITECT



202 EAST MAIN STREET
THOMASTON, GEORGIA
30286
PH 770-550-3275
mtoddalbrittonarchitect@gmail.com

COPYRIGHT:
THESE DESIGNS AND DRAWINGS ARE INSTRUMENTS OF
SERVICE ARE THE PROPERTY OF THE ARCHITECT AND
SHALL NOT BE COPIED OR REPRODUCED IN ANY FORM
WITHOUT THE WRITTEN PERMISSION OF THE
ARCHITECT.
THESE DRAWINGS SHALL BE USED ON THE ORIGINAL
PROJECT LOCATION ONLY AND SHALL NOT BE REUSED
AT OTHER LOCATIONS.

NEW TIDAL WAVE
AUTO SPA

8616 DAVIS BLVD.
NORTH RICHLAND HILLS
, TEXAS 76180

OWNER:
TIDAL WAVE AUTO
SPA

EAST THOMPSON STREET
THOMASTON, GEORGIA
30286



MARK DATE DESCRIPTION

SHEET TITLE

ELEVATIONS

PROJECT DATE: 1/4/19

PROJECT NUMBER: ##

DRAWN BY: Name

PR.2

NOT RELEASED FOR CONSTRUCTION

EAST THOMPSON STREET
THOMASTON GEORGIA
30286



MARK	DATE	DESCRIPTION
------	------	-------------

SHEET TITLE

FLOOR PLAN

PROJECT DATE: 1/4/19

PROJECT NUMBER: ###

DRAWN BY: Name

PR.1

NOT RELEASED FOR CONSTRUCTION

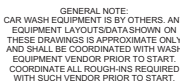

GENERAL NOTE:
MEASURE ANY CRITICAL DIMENSIONS.

H.C. - INDICATES HANDICAP ACCESSIBLE ITEM. SEE HANDICAP
DETAILS ON SHEET 11S.1.



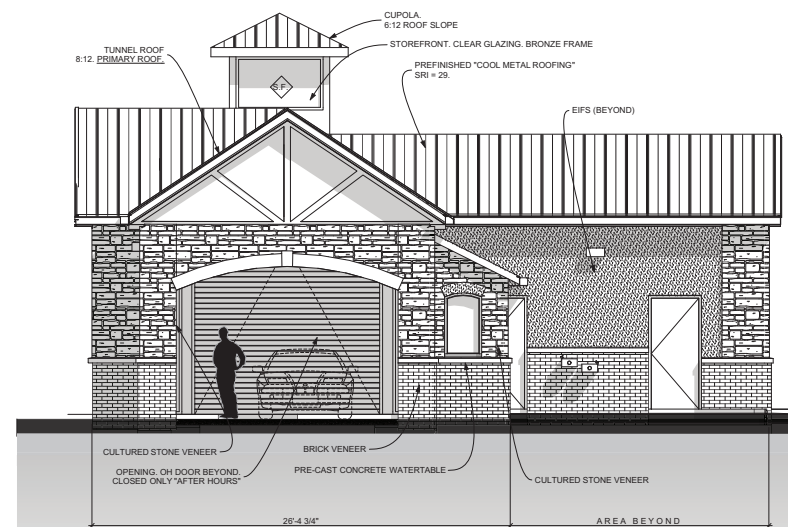
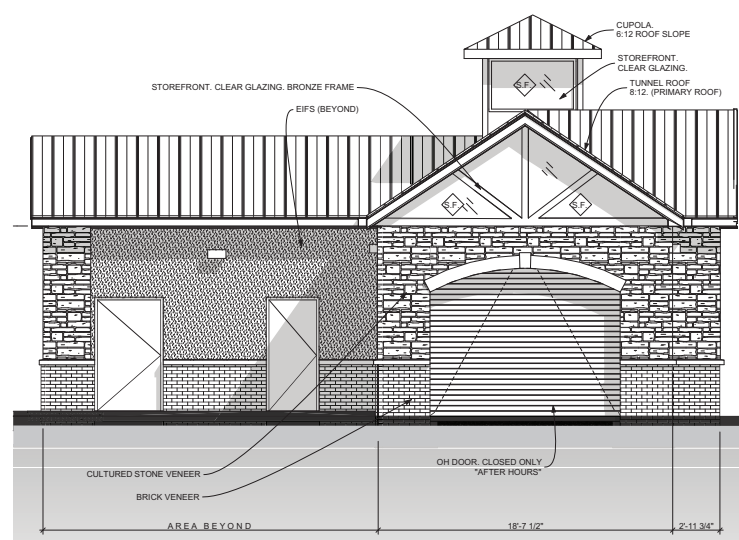
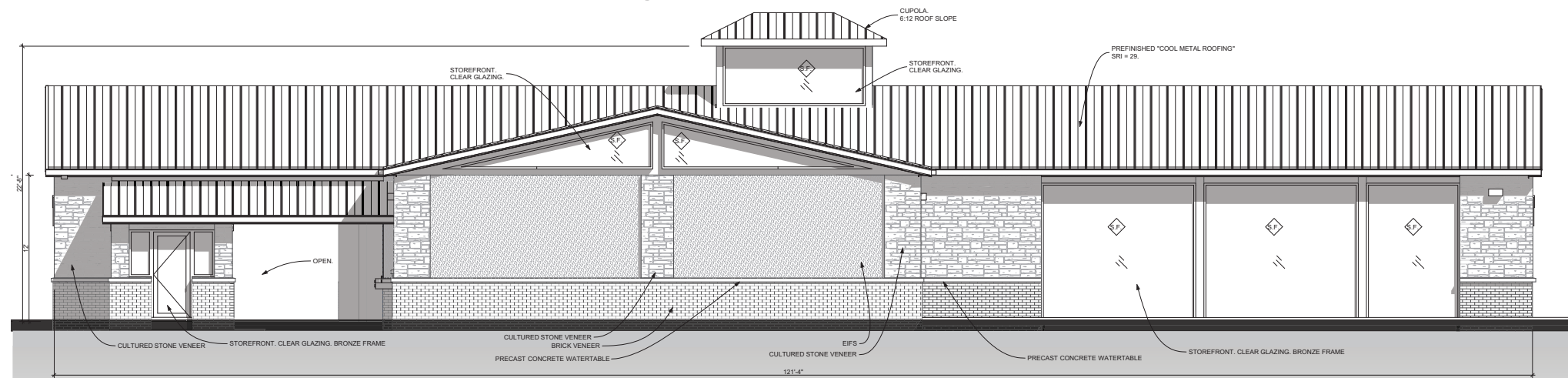
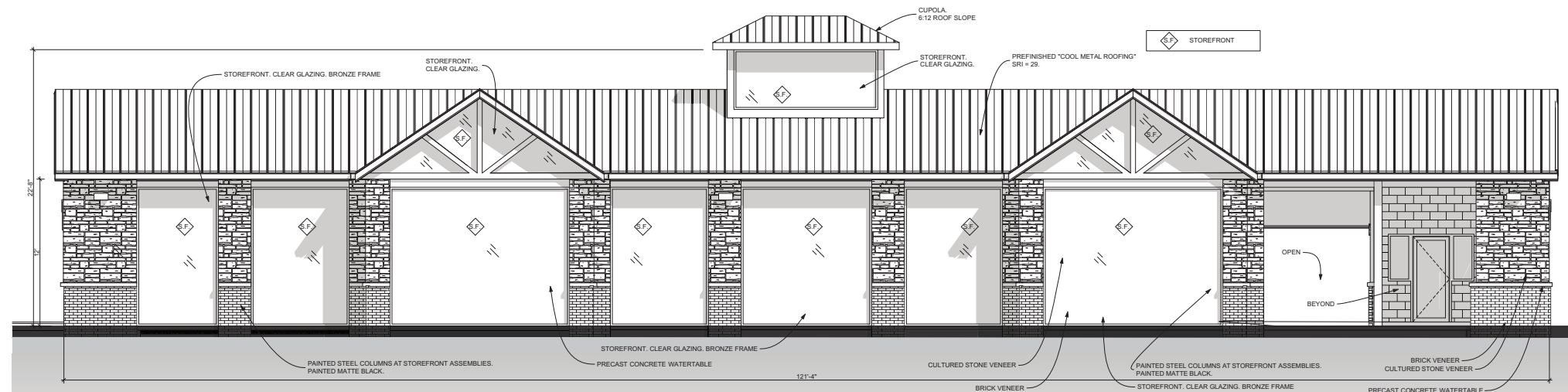

REFERENCE
OTHER
ELEVATIONS
FOR MATERIAL
QUANTITIES.

M. TODD ALBRITTON
ARCHITECT
202 EAST MAIN STREET
THOMASTON, GEORGIA
30286
PH 770-550-3275
mtoddalbrittonarchitect@gmail.com

NEW TIDAL WAVE
AUTO SPA

8616 DAVIS BLVD.
NORTH RICHLAND HILLS
, TEXAS 76180

OWNER:
**TIDAL WAVE AUTO
SPA**
EAST THOMPSON STREET
THOMASTON GEORGIA
30286



MARK	DATE	DESCRIPTION

SHEET TITLE

ELEVATIONS

PROJECT DATE: 1/4/19

PROJECT NUMBER: ##

DRAWN BY: Name _____

PR.3

NOT RELEASED FOR CONSTRUCTION

VWM LED
Voltaire Mini Architectural Wall Pack

FIXTURE PERFORMANCE DATA

USE PACKAGE	DISTRIBUTION	MOUNTING	GLASS GLASS (GGG)				SOLITE GLASS (SGL)				BULB RATINGS
			SOLVENTE LUMENS		EFFECTIVE LUMENS		SOLVENTE LUMENS		EFFECTIVE LUMENS		
VWM	L80	TL	10	3000	2382	195.5	10	3000	2382	195.5	80-100-05
			15	4500	3573	293.3	15	4500	3573	293.3	
			20	6000	4764	391.8	20	6000	4764	391.8	
	L17	W	10	4000	3120	256.2	10	4000	3120	256.2	80-100-05
			15	6000	4680	384.3	15	6000	4680	384.3	
			20	8000	6240	512.4	20	8000	6240	512.4	
VWM	L20	T3	20	5000	3982	324.5	20	5000	3982	324.5	80-100-05
			30	7500	5973	486.8	30	7500	5973	486.8	
			40	10000	7964	649.1	40	10000	7964	649.1	
	L17	TL	10	5000	3982	324.5	10	5000	3982	324.5	80-100-05
			15	7500	5973	486.8	15	7500	5973	486.8	
			20	10000	7964	649.1	20	10000	7964	649.1	

- Settings shown is average for CDM through 270° test.
- Photometric output shown is average based on average output of CDM through 270°.
- Photometric limited in accordance with IESNA LM-79. Results shown are based on 25°C ambient temperature.

LUMEN MAINTENANCE

USE PACKAGE	TEMPERATURE	REPORTED LUMEN MAINTENANCE		REMARKS
		25°C	>50°C	
VWM	25°C	>60,000		• Predicted lumen maintenance is calculated from IES LM-80 data and is also temperature measurement.
	50°C	>60,000		
	65°C	>60,000		
VWM	25°C	>55,000		• Reported CDE from LM-80 is 55,000-21
	50°C	>55,000		
	65°C	>55,000		

DISCRESSION DETAILS

 W.E. Williams, Inc. • Carthage, Missouri • www.ewc.com • 417-358-4065 • Designed and Manufactured in the USA

Wall Pack

 H.E. Williams, Inc. ■ Carthage, Missouri ■ www.hew.com ■ 417-358-4065 ■ Designed and Manufactured in the USA
Information contained herein is subject to change without notice. NEW044801P REV121910 Wall Mount
Page 3 of 3

COPYRIGHT:
THESE DESIGNS AND DRAWINGS ARE INSTRUMENTS OF
SERVICE ARE THE PROPERTY OF THE ARCHITECT AND
SHALL NOT BE COPIED OR REUSED IN ANY FORM
WITHOUT THE WRITTEN PERMISSION OF THE
ARCHITECT.
THESE DRAWINGS SHALL BE USED ON THE ORIGINAL
PROJECT LOCATION ONLY AND SHALL NOT BE REUSED
AT OTHER LOCATIONS.

The logo for Tidal Wave Australia features a stylized graphic of three overlapping waves in shades of blue and teal, with the text "TIDAL WAVE" in a bold, sans-serif font above it, and "AUSTRALIA" in a smaller font below it.

PR.4

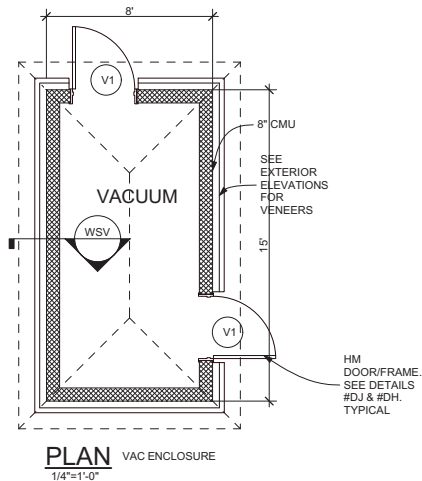
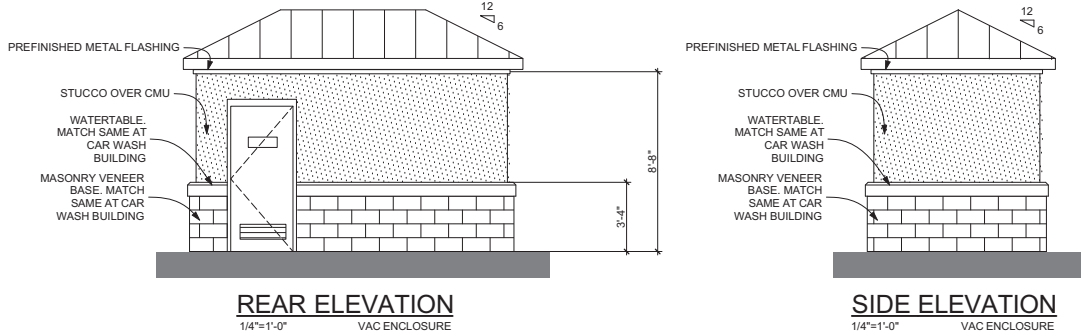
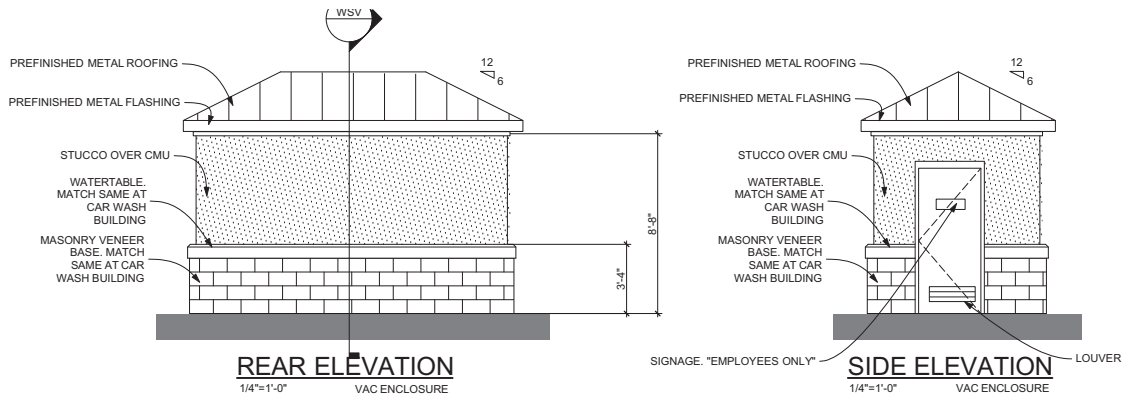

VE PLAN - VACUUM ENCLOSURE
1/4"=1'-0"

ALL FINISHES, MATERIALS, AND
COLORS TO MATCH MAIN CAR
WASH BUILDING.
SEE EXTERIOR FINISH SCHEDULE
SHEET PR.4

SEE CIVIL DRAWINGS FOR LAYOUT
AND QUANTITY OF BUILDINGS

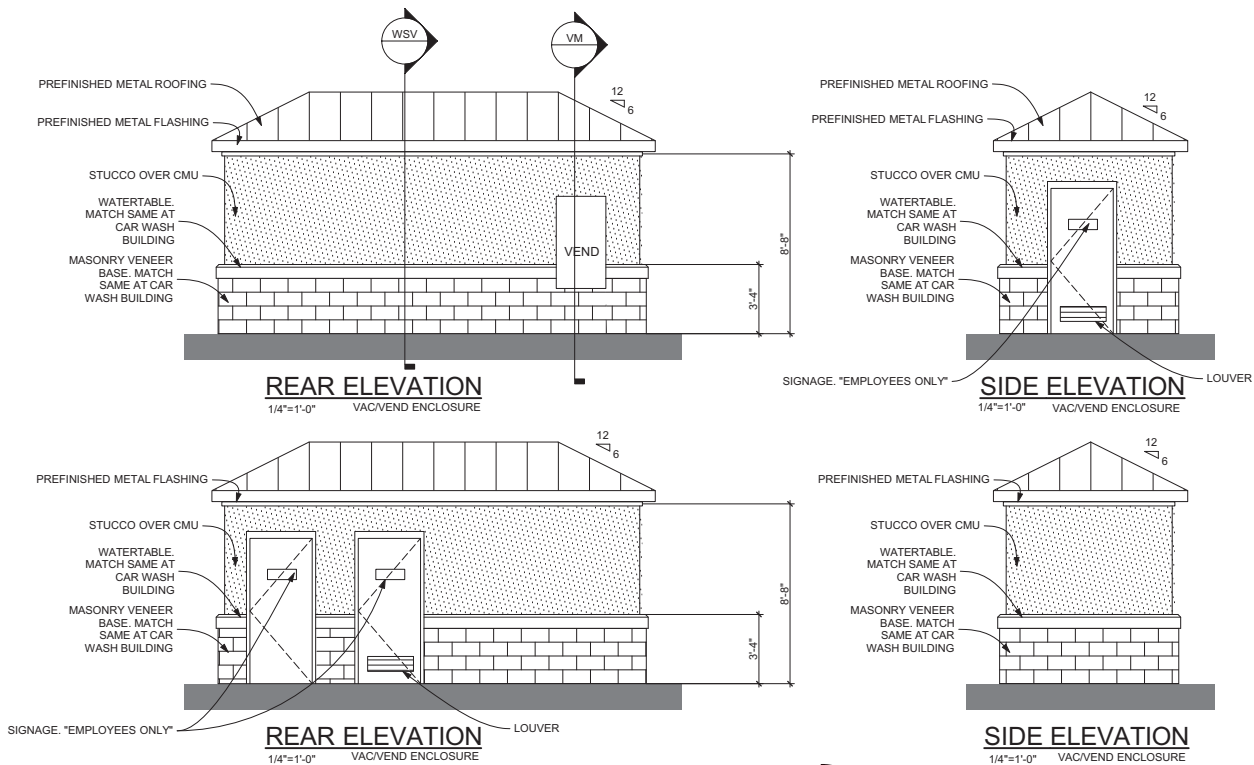

ALL FINISHES, MATERIALS, AND
COLORS TO MATCH MAIN CAR
WASH BUILDING

SEE CIVIL DRAWINGS FOR LAYOUT
AND QUANTITY OF BUILDINGS

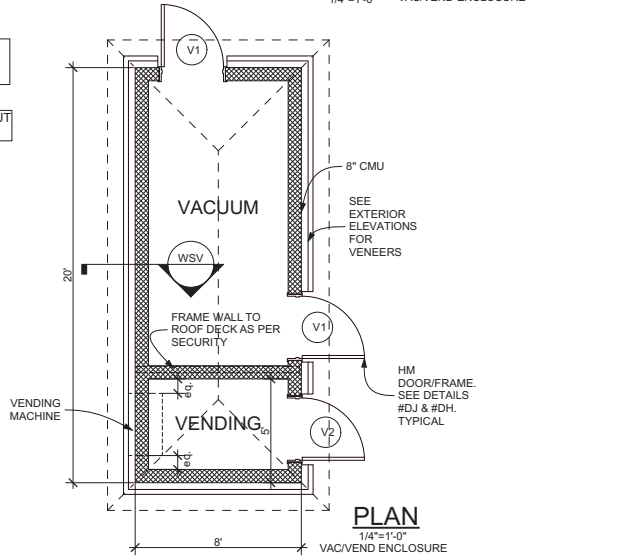

VV PLAN - VACUUM/VENDING ENCLOSURE
1/4"=1'-0"

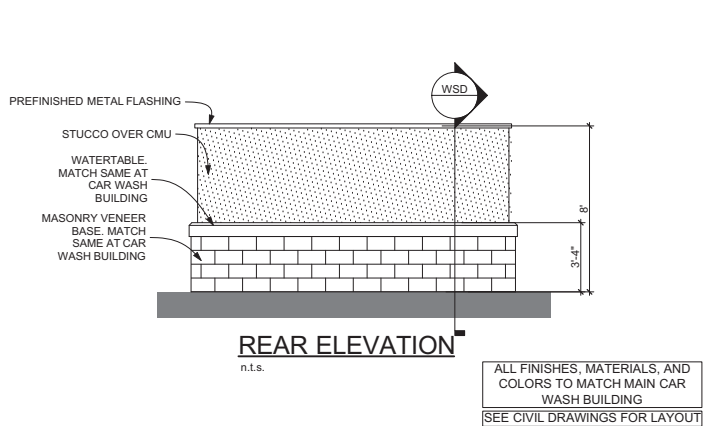

DE PLAN - DUMPSTER ENCLOSURE
1/4"=1'-0"

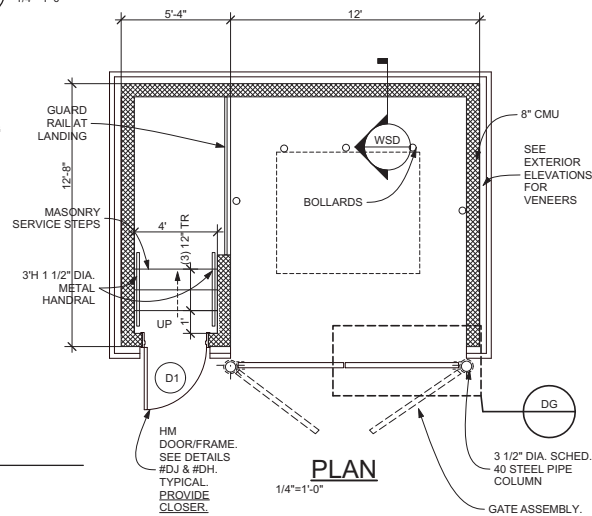
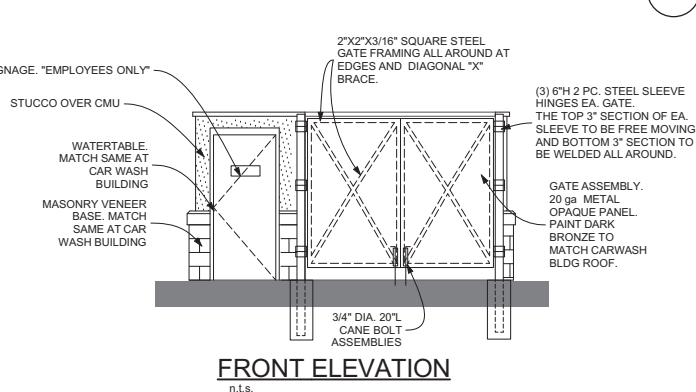
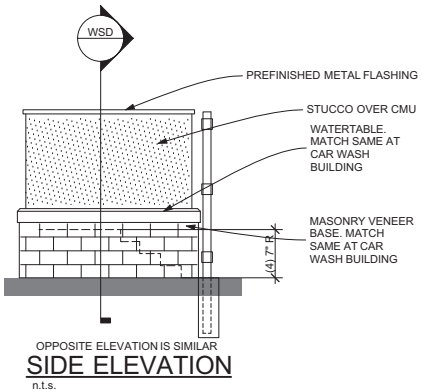

M. TODD ALBRITTON
ARCHITECT
202 EAST MAIN STREET
THOMASTON, GEORGIA
30286
PH 770-550-3275
mtoddalbrittonarchitect@gmail.com

THESE DESIGNS AND DRAWINGS AS INSTRUMENTS OF
SERVICE ARE THE PROPERTY OF THE ARCHITECT AND
SHALL NOT BE COPIED OR REUSED IN ANY FORM
WITHOUT THE WRITTEN PERMISSION OF THE
ARCHITECT
THESE DRAWINGS SHALL BE USED ON THE ORIGINAL
PROJECT LOCATION ONLY AND SHALL NOT BE REUSED
AT OTHER LOCATIONS.

NEW TIDAL WAVE AUTO SPA

8616 DAVIS BLVD.
NORTH RICHLAND HILLS ,
TEXAS 76180

OWNER:
**TIDAL WAVE AUTO
SPA**
EAST THOMPSON STREET
THOMASTON GEORGIA
30286

MARK	DATE	DESCRIPTION

SHEET TITLE

AUXILIARY BUILDINGS

PROJECT DATE: 1/4/19

PROJECT NUMBER: ##

DRAWN BY: Name

PR.7

NOT RELEASED FOR CONSTRUCTION

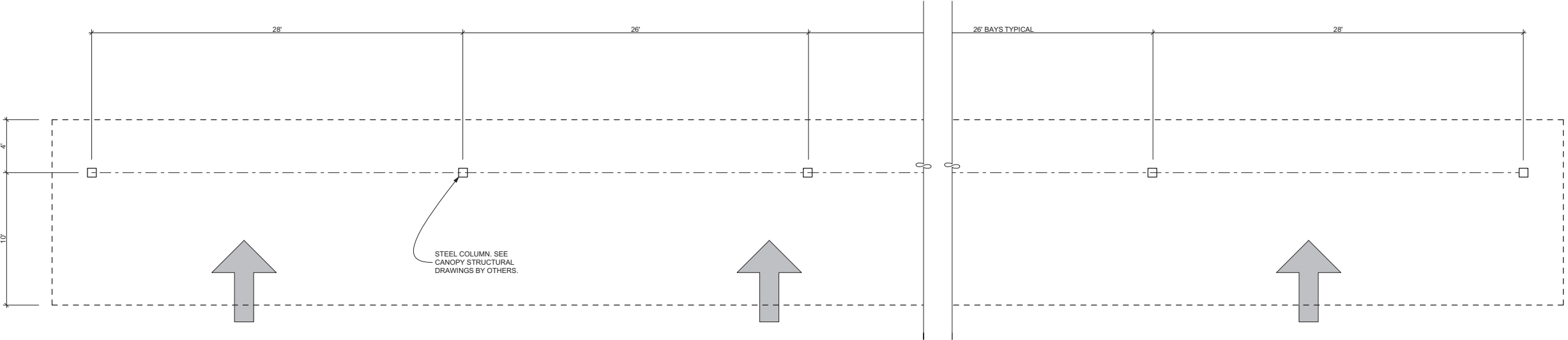

PLAN - VAC CANOPY

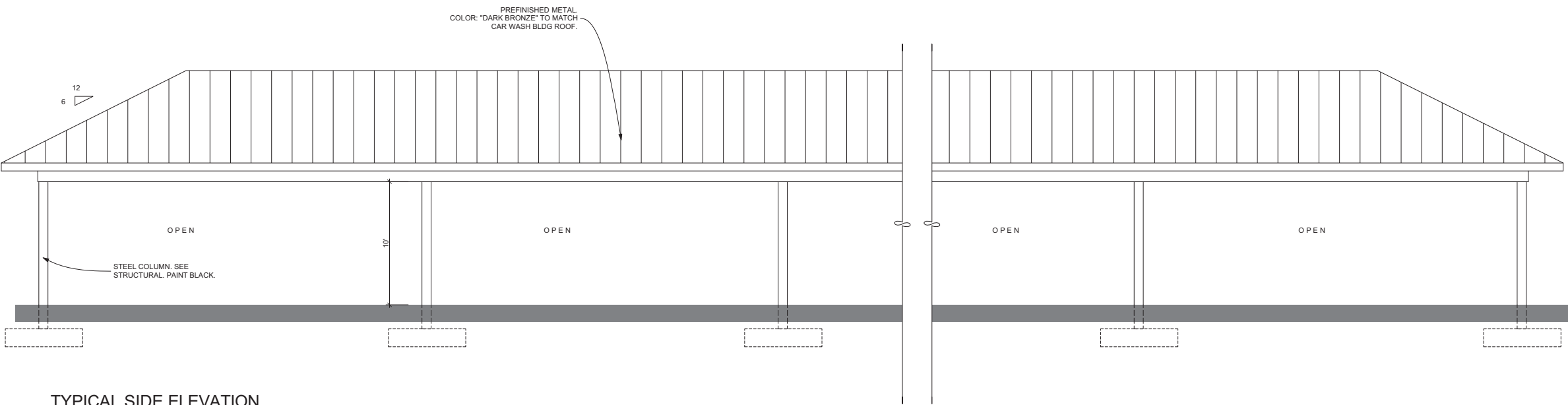

TYPICAL SIDE ELEVATION

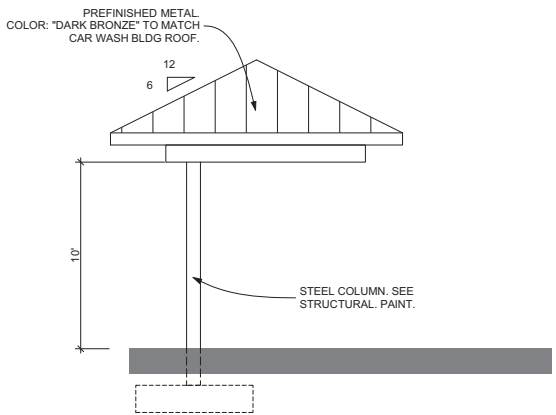

TYPICAL END ELEVATION

ALL FINISHES, MATERIALS, AND
COLORS TO MATCH MAIN CAR
WASH BUILDING.
SEE EXTERIOR FINISH SCHEDULE
SHEET PR.4

SEE CIVIL DRAWINGS FOR LAYOUT
AND QUANTITY OF BUILDINGS

M. TODD ALBRITTON
ARCHITECT
202 EAST MAIN STREET
THOMASTON, GEORGIA
30286
PH 770-550-3275
mtoddalbrittonarchitect@gmail.com

COPYRIGHT:
THESE DESIGNS AND DRAWINGS AS INSTRUMENTS OF
SERVICE ARE THE PROPERTY OF THE ARCHITECT AND
SHALL NOT BE COPIED OR REUSED IN ANY FORM
WITHOUT THE WRITTEN PERMISSION OF THE
ARCHITECT.
THESE DRAWINGS SHALL BE USED ON THE ORIGINAL
PROJECT LOCATION ONLY AND SHALL NOT BE REUSED
AT OTHER LOCATIONS.

**NEW TIDAL WAVE
AUTO SPA**
8616 DAVIS BLVD.
NORTH RICHLAND HILLS ,
TEXAS 76180

OWNER:
**TIDAL WAVE AUTO
SPA**
EAST THOMPSON STREET
THOMASTON, GEORGIA
30286

MARK	DATE	DESCRIPTION
------	------	-------------

SHEET TITLE

VAC CANOPIES
HIPED

PROJECT DATE: 1/4/19

PROJECT NUMBER: ##

DRAWN BY: Name

PR.8

NOT RELEASED FOR CONSTRUCTION