

Date AUG 15, 2018
 Drawn By MLM
 Checked By GAC
 Revisions



THIS ELECTRONIC DRAWING FILE IS RELEASED UNDER THE AUTHORITY OF GREG CUPPETT, ARCHITECT. THIS ELECTRONIC DRAWING FILE MAY BE USED AS A BACKGROUND IMAGE FOR PERSONAL USE ONLY. THE USER OF THIS ELECTRONIC DRAWING FILE IS RESPONSIBLE FOR OBTAINING ALL NECESSARY PERMISSIONS AND INDICATORS TO USE THIS DRAWING FILE. THE USER OF THIS ELECTRONIC DRAWING FILE IS RESPONSIBLE FOR OBTAINING ALL NECESSARY PERMISSIONS AND INDICATORS TO USE THIS DRAWING FILE. THE USER OF THIS ELECTRONIC DRAWING FILE IS RESPONSIBLE FOR OBTAINING ALL NECESSARY PERMISSIONS AND INDICATORS TO USE THIS DRAWING FILE.

WESTERN RIDGE
 PRECINCT LINE AND AMUNDSON
 NORTH RICHLAND HILLS, TEXAS

Sheet No.
L-3A

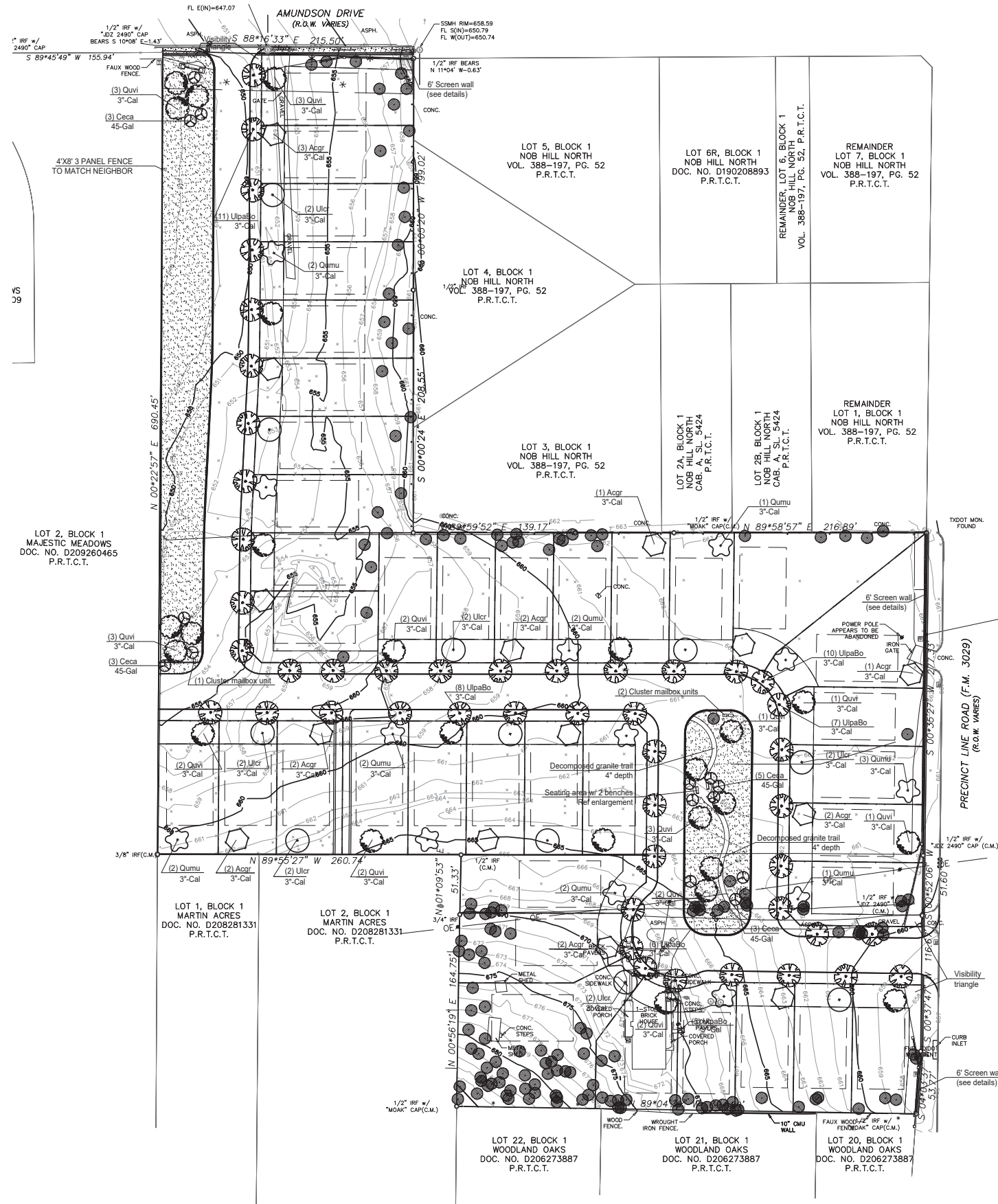

PLAN COLOR RENDERING

© DPL GROUP, LLC. 2011. ALL RIGHTS RESERVED. THE LANDSCAPE ARCHITECTURE DESIGN, DETAIL, AND IRRIGATION DRAWINGS FOR THIS PROJECT AND/OR OVERALL PROJECT ARE THE LEGAL PROPERTY OF DPL GROUP, LLC. THEIR USE FOR REPRODUCTION, CONSTRUCTION, OR DISTRIBUTION IS PROHIBITED UNLESS AUTHORIZED IN WRITING BY DPL GROUP, LLC.

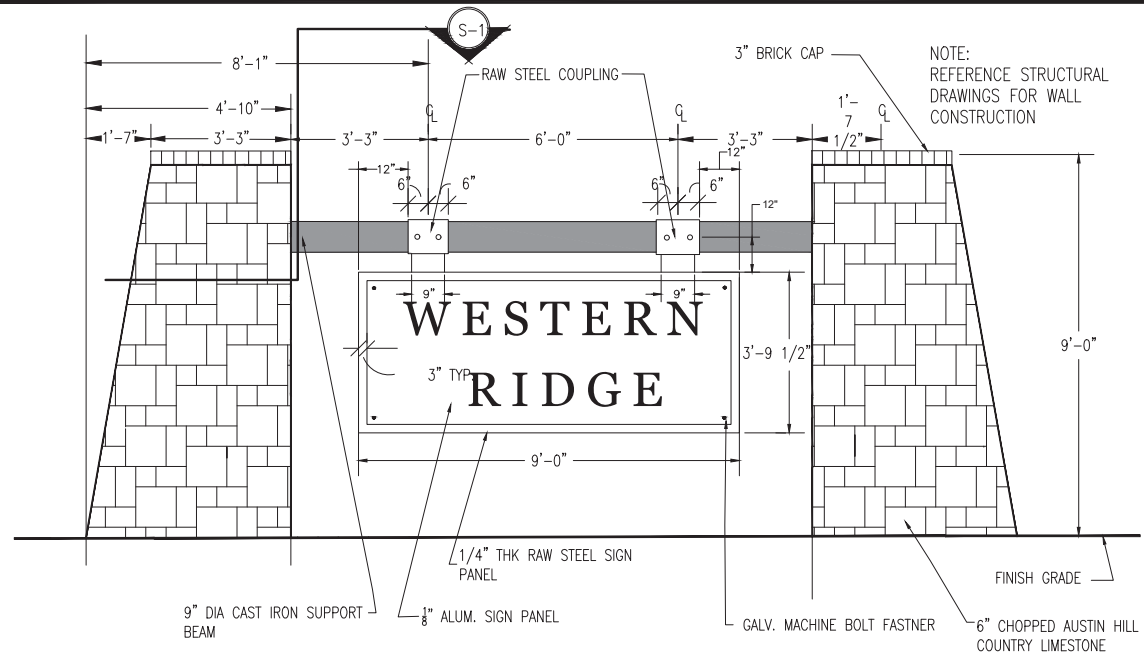

ENTRY SIGN ELEVATION

SCALE: 1/2" = 1'-0"

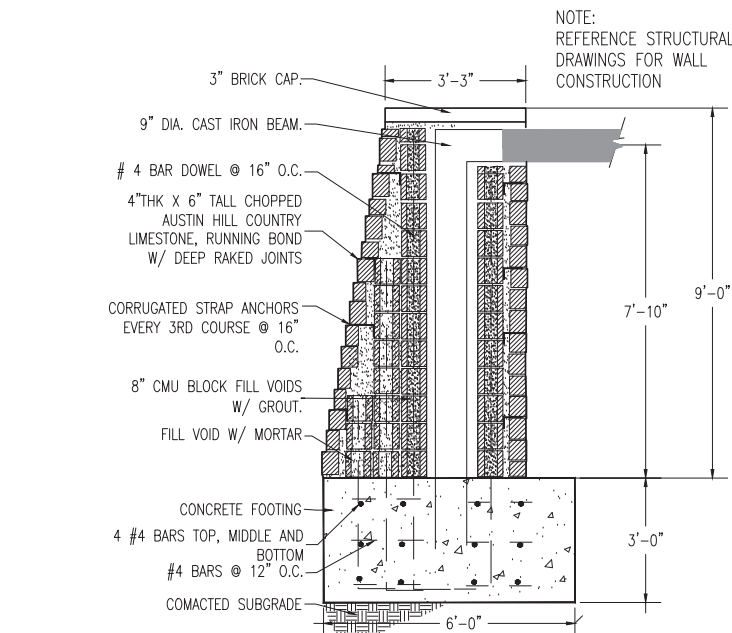

(S-2) ENTRY SIGN COLUMN SECTION FACING SIGN

SCALE: 1/2" = 1'-0"

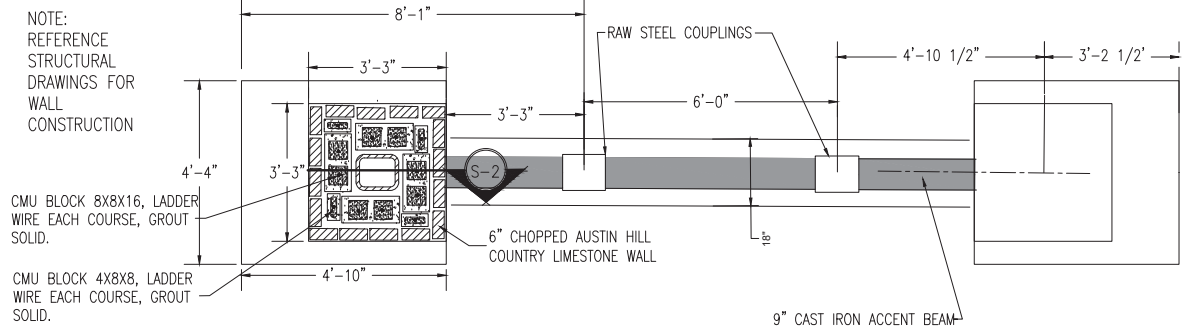

(S-1) ENTRY SIGN SECTION PLAN VIEW

SCALE: 1/2" = 1'-0"



CLUSTER MAILBOXES W/
DECORATIVE ACCESORIES

SCALE: NTS

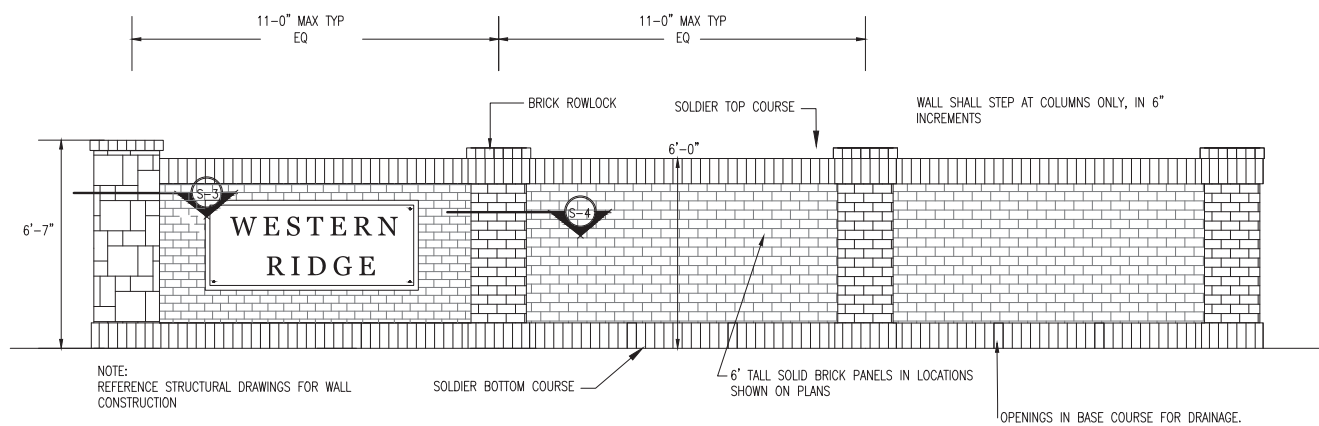

TYPICAL WALL ELEVATION

SCALE: NOT TO SCALE

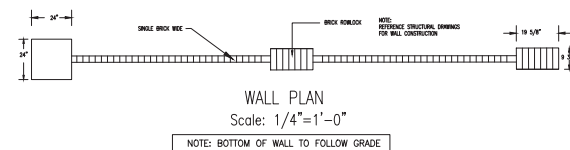

WALL PLAN

Scale: 1/4"=1'-0"

NOTE: BOTTOM OF WALL TO FOLLOW GRADE

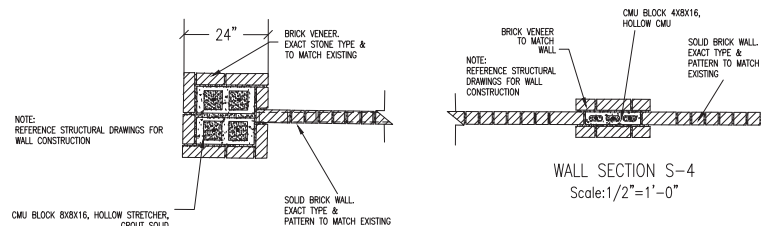

WALL SECTION S-3
Scale: 1/2"=1'-0"

WALL SECTION S-4
Scale: 1/2"=1'-0"

TYPICAL COLUMN/WALL DETAILS

SCALE: NOT TO SCALE

SIGN AND WALL DETAILS

Date AUG 15, 2018
Drawn By MLM
Checked By GAC
Revisions



THIS ELECTRONIC DRAWING FILE IS RELEASED UNDER THE AUTHORITY OF GREG CUPPETT, ARCHITECT. THIS ELECTRONIC DRAWING FILE MAY BE USED AS A BACKGROUND IMAGE FOR PERSONAL USE ONLY. THIS ELECTRONIC DRAWING FILE MAY NOT BE REPRODUCED, COPIED, OR TRANSMITTED IN ANY FORM OR BY ANY MEANS, ELECTRONIC OR MECHANICAL, INCLUDING PHOTOCOPYING, RECORDING, OR BY ANY INFORMATION STORAGE AND RETRIEVAL SYSTEM, WITHOUT THE WRITTEN PERMISSION OF FAIN + CUPPETT ARCHITECTS, LLC. ANY REVISIONS TO THIS DRAWING SHALL BE INDICATED BY A REVISION CIRCLE AND NUMBER. THE USER OF THIS ELECTRONIC DRAWING FILE SHALL BE RESPONSIBLE FOR VERIFYING THE ACCURACY OF THE INFORMATION CONTAINED HEREIN. THE USER OF THIS ELECTRONIC DRAWING FILE SHALL BE RESPONSIBLE FOR OBTAINING ALL NECESSARY PERMITS AND APPROVALS FROM THE APPROPRIATE AGENCIES. NO PERSON MAY MAKE MODIFICATIONS TO THIS ELECTRONIC DRAWING FILE WITHOUT THE LANDSCAPE ARCHITECT'S EXPRESS WRITTEN PERMISSION.

WESTERN RIDGE
PRECINCT LINE AND AMUNDSON
NORTH RICHLAND HILLS, TEXAS

Sheet No.

L-5

Date AUG 15, 2018
 Drawn By MLM
 Checked By GAC
 Revisions



THIS ELECTRONIC DRAWING FILE IS RELEASED UNDER THE AUTHORITY OF GREG CUPPETT, LANDSCAPE ARCHITECT, STATE OF TEXAS, LICENSE NO. 10873. THIS ELECTRONIC DRAWING FILE MAY BE USED AS A BACKGROUND IMAGE, FOR PRINTING OR FOR ANY OTHER PURPOSE. THE USER OF THIS ELECTRONIC DRAWING FILE AGREES TO HOLD GREG CUPPETT, LANDSCAPE ARCHITECT, STATE OF TEXAS, LICENSE NO. 10873, HARMLESS FROM ANY LIABILITY FOR ANY AND ALL DAMAGES, INCLUDING REASONABLE ATTORNEY'S FEES, THAT MAY BE INCURRED BY ANY PARTY AS A RESULT OF THE USER'S USE OF THIS ELECTRONIC DRAWING FILE. NO PERSON MAY MAKE MODIFICATIONS TO THIS ELECTRONIC DRAWING FILE WITHOUT THE LANDSCAPE ARCHITECT'S EXPRESS WRITTEN PERMISSION.

WESTERN RIDGE
 PRECINCT LINE AND AMUNDSON
 NORTH RICHLAND HILLS, TEXAS

Sheet No.
 L-1

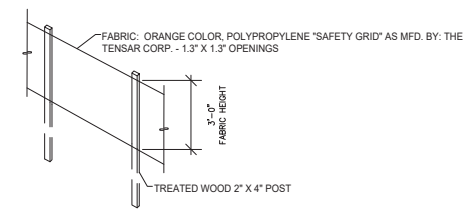
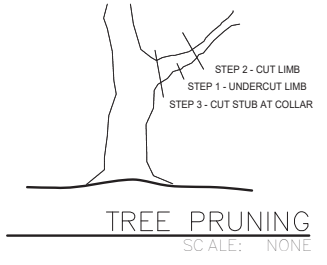
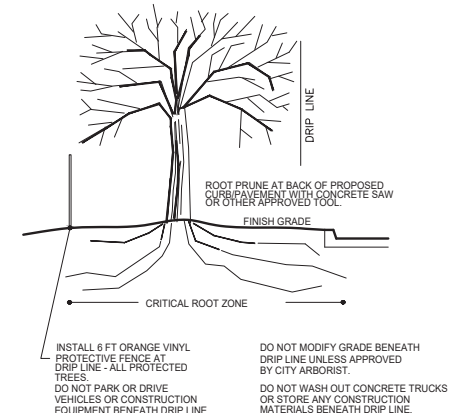
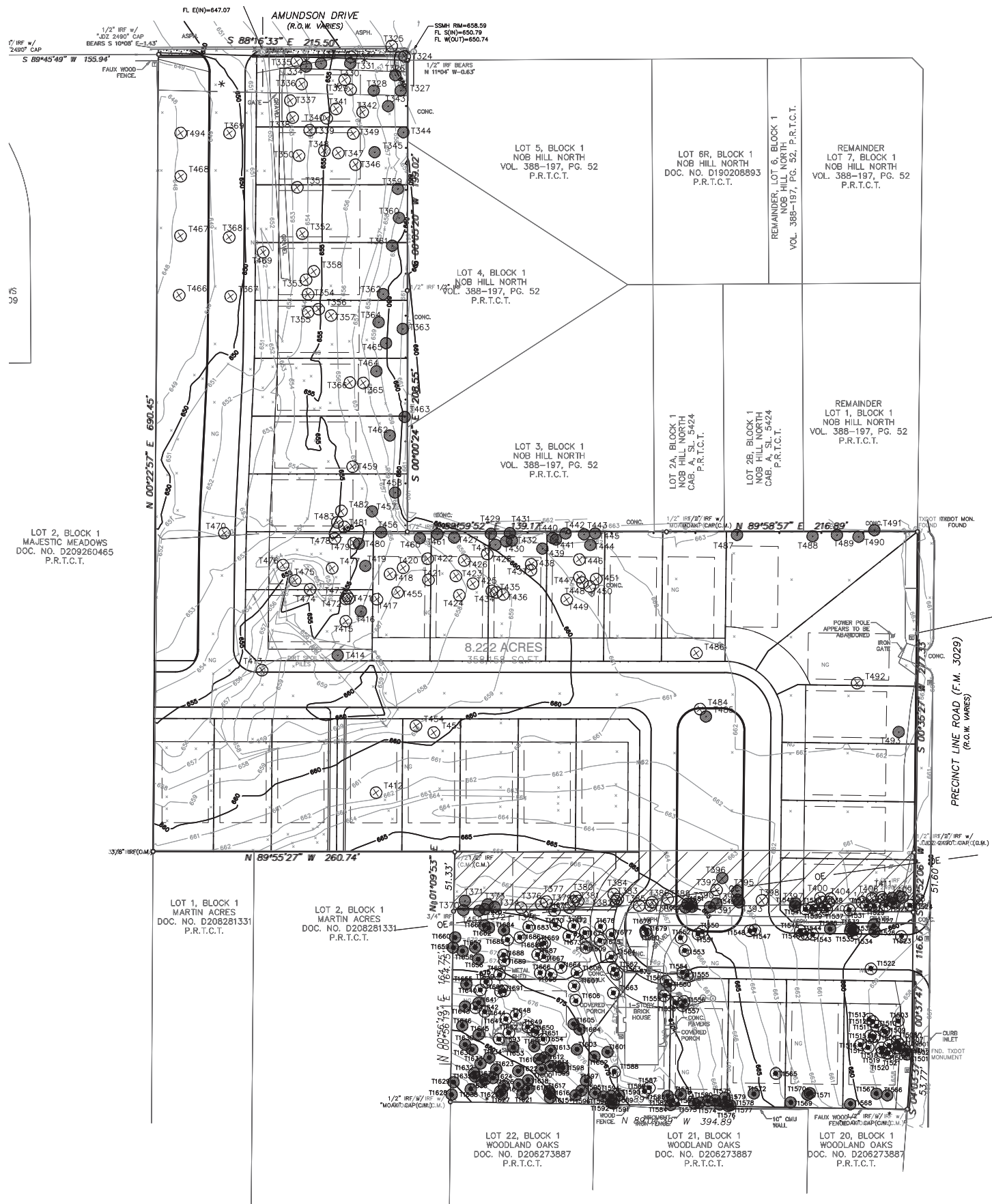

NOTE: PROPOSED EXTENT OF TREE PROTECTION IS INDICATED ON THIS DRAWING. FENCING MAY BE ADJUSTED IF NECESSARY DUE TO WORK REQUIRED WITHIN THE ENCLOSED AREA, OR IN THE EVENT THAT INDICATED FENCING PROHIBITS REQUIRED WORK IN THE ADJACENT AREA. CONSULT LANDSCAPE ARCHITECT PRIOR TO WORKING WITHIN FENCED AREAS OR MAKING ADJUSTMENTS TO EXTENT OF FENCING. INSTALL FENCE BEFORE BEGINNING ANY WORK ON THE PROJECT SITE EXCEPT STAKING.

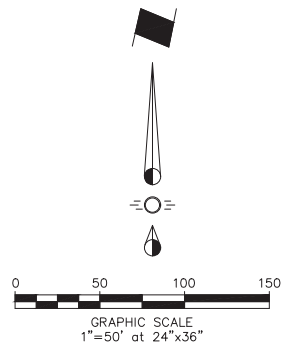
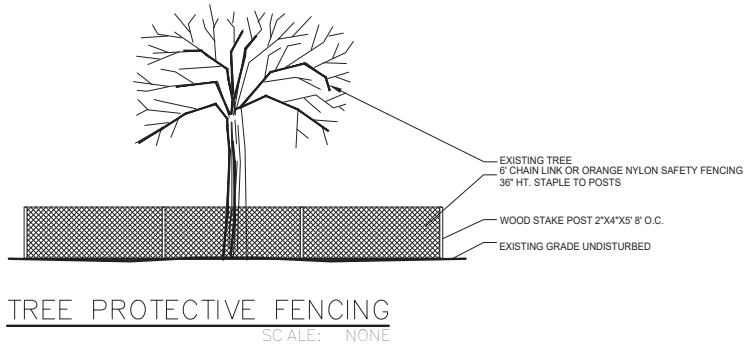

TREE PRESERVATION PLAN

© DPL GROUP LLC. 2011. ALL RIGHTS RESERVED. THE LANDSCAPE ARCHITECTURE DESIGN, DETAIL AND IRRIGATION DRAWINGS FOR THIS PROJECT AND/OR OVERALL PROJECT ARE THE LEGAL PROPERTY OF DPL GROUP LLC. THEIR USE FOR REPRODUCTION, CONSTRUCTION OR DISTRIBUTION IS PROHIBITED UNLESS AUTHORIZED IN WRITING BY DPL GROUP LLC.

Exhibit C - Site Plan Exhibits - Ordinance No. 3541 - Page 7 of 10

Date AUG 15, 2018
 Drawn By MLM
 Checked By GAC
 Revisions

TREE SURVEY				TREE SURVEY				TREE SURVEY				TREE SURVEY				TREE SURVEY			
Tag	DBH	Species	Classification	Tag	DBH	Species	Classification	Tag	DBH	Species	Classification	Tag	DBH	Species	Classification	Tag	DBH	Species	Classification
T324	12	Oak	Exempt - ROW	T384	6	Oak	Exempt - Buildable Area	T448	9	Oak	Exempt - Buildable Area	T1516	15	Oak	Exempt - Buildable Area	T1578	6	Hackberry	Preserve
T325	14	Oak	Exempt - ROW	T385	7	Oak	Exempt - ROW	T449	17	Oak	Exempt - Buildable Area	T1517	8	Oak	Exempt - Buildable Area	T1579	6	Hackberry	Preserve
T326	8	Oak	Preserve	T386	11	Oak	Exempt - ROW	T450	12	Oak	Exempt - Buildable Area	T1518	8	Oak	Exempt - Buildable Area	T1580	6	Hackberry	Preserve
T327	14	Oak	Preserve	T387	6	Oak	Exempt - ROW	T451	24	Oak	Exempt - Buildable Area	T1519	12	Oak	Exempt - Buildable Area	T1581	12	Oak	Preserve
T328	9	Oak	Preserve	T388	9	Honeylocust	Exempt - Species	T452	8	Oak	Preserve	T1520	7	Oak	Exempt - Buildable Area	T1582	21.5	Oak	Exempt - Dying
T329	20	Oak	Exempt - Buildable Area	T389	7	Oak	Preserve	T453	21	Pecan	Exempt - Buildable Area	T1521	9	Oak	Exempt - Buildable Area	T1583	7	Cedar	Preserve
T330	18	Oak	Exempt - Buildable Area	T390	7	Oak	Preserve	T454	12	Pecan	Exempt - Buildable Area	T1522	17	Oak	Exempt - ROW	T1584	7	Cedar	Preserve
T331	14	Oak	Preserve	T391	14	Oak	Preserve	T455	18	Oak	Exempt - Buildable Area	T1523	11	Oak	Exempt - ROW	T1585	7	Cedar	Preserve
T332	11	Oak	Exempt - ROW	T392	4	Honeylocust	Exempt - Species	T456	16	Oak	Preserve	T1524	18	Oak	Exempt - Visibility Triangle	T1586	11	Oak	Exempt - Buildable Area
T333	16	Oak	Preserve	T393	11	Oak	Preserve	T457	21	Oak	Preserve	T1525	6	Hackberry	Preserve	T1587	14	Oak	Exempt - Buildable Area
T334	17	Oak	Preserve	T394	9	Oak	Preserve	T458	21	Oak	Preserve	T1526	15	Oak	Preserve	T1588	15	Oak	Exempt - Buildable Area
T335	17	Oak	Exempt - Visibility Triangle	T395	7	Cedar	Preserve	T459	19	Oak	Exempt - Buildable Area	T1527	10	Oak	Preserve	T1589	7	Oak	Preserve
T336	15	Oak	Exempt - Buildable Area	T396	5	Hackberry	Preserve	T460	14	Oak	Preserve	T1528	6	Oak	Exempt - Buildable Area	T1590	4	Oak	Preserve
T337	19	Oak	Exempt - Buildable Area	T397	12	Oak	Preserve	T461	4	Hackberry	Preserve	T1529	12	Oak	Exempt - Buildable Area	T1591	5	Oak	Preserve
T338	14	Oak	Exempt - Buildable Area	T398	12	Hackberry	Exempt - ROW	T462	17	Oak	Preserve	T1530	8	Oak	Exempt - Buildable Area	T1592	7	Oak	Preserve
T339	8	Oak	Exempt - Buildable Area	T399	6	Oak	Exempt - Buildable Area	T463	20	Oak	Preserve	T1531	21	Oak	Exempt - Buildable Area	T1593	6	Oak	Preserve
T340	17	Oak	Exempt - Buildable Area	T400	9	Oak	Exempt - Buildable Area	T464	15	Oak	Preserve	T1532	12	Oak	Preserve	T1594	8	Oak	Preserve
T341	20	Oak	Exempt - Buildable Area	T403	7	Bumelia	Exempt - Buildable Area	T465	15	Oak	Preserve	T1533	7	Oak	Preserve	T1595	6	Cedar	Preserve
T342	12	Oak	Exempt - Buildable Area	T404	12	Bumelia	Exempt - Buildable Area	T466	13	Pecan	Exempt - Retention Pond	T1534	7	Oak	Exempt - ROW	T1596	8	Oak	Preserve
T343	19	Oak	Preserve	T405	14	Oak	Exempt - Buildable Area	T467	10	Pecan	Exempt - Retention Pond	T1535	6	Oak	Preserve	T1597	6	Oak	Preserve
T344	10	Oak	Preserve	T406	10	Oak	Exempt - Buildable Area	T468	10	Pecan	Exempt - Dead	T1536	7	Oak	Preserve	T1598	7	Oak	Preserve
T345	11	Oak	Preserve	T407	6	Oak	Preserve	T469	6	Oak	Exempt - Dying	T1537	12	Oak	Exempt - Buildable Area	T1599	6	Oak	Preserve
T346	15	Oak	Exempt - Buildable Area	T408	9	Oak	Exempt - Visibility Triangle	T470	7	Pecan	Exempt - ROW	T1538	10	Oak	Exempt - Buildable Area	T1600	10	Oak	Preserve
T347	18	Oak	Exempt - Buildable Area	T409	8	Oak	Preserve	T471	17	Oak	Exempt - Buildable Area	T1539	17	Oak	Exempt - Buildable Area	T1601	12	Oak	Preserve
T348	12	Oak	Exempt - Buildable Area	T410	11	Oak	Preserve	T472	16	Oak	Exempt - Buildable Area	T1540	6	Oak	Exempt - Buildable Area	T1602	5	Oak	Preserve
T349	11	Oak	Exempt - Buildable Area	T411	6	Oak	Preserve	T473	5	Oak	Exempt - Buildable Area	T1541	7	Oak	Preserve	T1603	8	Oak	Preserve
T350	24	Oak	Exempt - Buildable Area	T412	5	Hackberry	Exempt - Buildable Area	T474	14	Elm	Exempt - Buildable Area	T1542	12	Oak	Preserve	T1604	10	Oak	Preserve
T351	20	Oak	Exempt - Buildable Area	T413	13	Pecan	Exempt - ROW	T475	13	Cottonwood	Exempt - Buildable Area	T1543	12	Oak	Exempt - ROW	T1605	9	Oak	Preserve
T352	24	Oak	Exempt - Buildable Area	T414	4	Peach	Preserve	T476	4	Hackberry	Exempt - Buildable Area	T1544	8	Oak	Exempt - ROW	T1606	10	Oak	Exempt - Buildable Area
T353	18	Oak	Exempt - Buildable Area	T415	24	Oak	Exempt - Buildable Area	T477	4	Hackberry	Exempt - Buildable Area	T1545	12	Oak	Exempt - ROW	T1607	6	Oak	Exempt - Buildable Area
T354	16	Oak	Exempt - Buildable Area	T416	4	Chinaberry	Preserve	T478	19	Oak	Exempt - Buildable Area	T1546	12	Oak	Exempt - ROW	T1608	11	Oak	Exempt - Buildable Area
T355	17	Oak	Exempt - Buildable Area	T417	12	Oak	Exempt - Buildable Area	T479	5	Hackberry	Exempt - Buildable Area	T1547	28	Oak	Exempt - ROW	T1609	6	Oak	Exempt - Buildable Area
T356	13	Oak	Exempt - Buildable Area	T418	14	Oak	Exempt - Buildable Area	T480	12	Hackberry	Preserve	T1548	6	Oak	Exempt - ROW	T1610	5	Oak	Preserve
T357	17	Oak	Exempt - Buildable Area	T419	14	Oak	Preserve	T481	14	Oak	Exempt - Buildable Area	T1549	11	Oak	Preserve	T1611	6	Oak	Preserve
T358	11	Oak	Exempt - Buildable Area	T420	8	Oak	Exempt - Buildable Area	T482	8	Oak	Exempt - Buildable Area	T1550	12	Oak	Exempt - ROW	T1612	12	Oak	Exempt - Buildable Area
T359	18	Elm	Preserve	T421	15	Oak	Exempt - Buildable Area	T483	15	Oak	Exempt - Buildable Area	T1551	16	Oak	Exempt - ROW	T1613	6	Cedar	Preserve
T360	12	Elm	Preserve	T422	9	Hackberry	Exempt - Buildable Area	T484	4	Chinaberry	Exempt - Species	T1552	13	Oak	Exempt - ROW	T1614	5	Oak	Preserve
T361	20	Oak	Preserve	T423	15	Oak	Exempt - Buildable Area	T485	7	Chinaberry	Preserve	T1553	18	Oak	Exempt - ROW	T1615	4	Cedar	Preserve
T362	14	Oak	Preserve	T424	20	Oak	Exempt - Buildable Area	T486	11	Oak	Exempt - Buildable Area	T1554	7	Oak	Exempt - ROW	T1616	4	Oak	Preserve
T363	16	Oak	Preserve	T425	14	Oak	Exempt - Buildable Area	T487	11	Bradford Pear	Preserve	T1555	15	Oak	Exempt - Buildable Area	T1617	6	Oak	Exempt - ROW
T364	19	Oak	Preserve	T426	12	Hackberry	Exempt - Buildable Area	T488	10	Bradford Pear	Preserve	T1556	13	Oak	Exempt - Buildable Area	T1618	11	Oak	Preserve
T365	10	Oak	Exempt - Buildable Area	T427	12	Hackberry	Preserve	T489	10	Bradford Pear	Preserve	T1557	18	Oak	Exempt - Buildable Area	T1619	9	Oak	Preserve
T366	17	Oak	Exempt - Buildable Area	T428	6	Oak	Exempt - Buildable Area	T490	9	Bradford Pear	Preserve	T1558	9	Oak	Exempt - Buildable Area	T1620	7	Oak	Preserve
T367	27	Mesquite	Exempt - Buildable Area	T429	5	Hackberry	Preserve	T491	8	Bradford Pear	Preserve	T1559	16	Oak	Exempt - Buildable Area	T1621	4	Cedar	Preserve
T368	9	Pecan	Exempt - Buildable Area	T430	11	Oak	Preserve	T492	17	Oak	Exempt - Buildable Area	T1560	12	Oak	Exempt - Buildable Area	T1622	4	Oak	Preserve
T369	9	Bradford Pear	Exempt - Buildable Area	T431	4	Hackberry	Preserve	T493	21	Live Oak	Preserve	T1561	15	Oak	Exempt - Buildable Area	T1623	6	Oak	Preserve
T370	10	Oak	Preserve	T432	4	Chinaberry	Preserve	T494	8	Pecan	Exempt - Retention Pond	T1562	9	Oak	Exempt - Buildable Area	T1624	6	Oak	Preserve
T371	11	Oak	Preserve	T433	11	Oak	Preserve	T1501	4	Oak	Preserve	T1563	11	Oak	Exempt - Buildable Area	T1625	8	Cedar	Preserve
T372	10	Oak	Preserve	T434	14	Oak	Exempt - Buildable Area	T1502	8	Oak	Preserve	T1564	12	Oak	Exempt - Buildable Area	T1626	6	Oak	Preserve
T373	9	Oak	Preserve	T435	8	Oak	Exempt - Buildable Area	T1503	13	Oak	Exempt - Buildable Area	T1565	15	Oak	Exempt - Buildable Area	T1627	12	Oak	Preserve
T374	18	Oak	Preserve	T436	9	Oak	Exempt - Buildable Area	T1504	8	Oak	Exempt - Buildable Area	T1566	6	Bumelia	Preserve	T1628	11	Cedar	Preserve
T375	4	Cedar	Preserve	T437	12	Oak	Exempt - Buildable Area	T1505	5	Oak	Exempt - Buildable Area	T1567	5	Hackberry	Preserve	T1629	11	Cedar	Preserve
T376	6	Cedar	Exempt - Buildable Area	T438	16	Oak	Exempt - Buildable Area	T1506	5	Oak	Exempt - Buildable Area	T1568	6	Bumelia	Preserve	T1630	4	Oak	Preserve
T377	6	Oak	Exempt - Buildable Area	T439	6	Hackberry	Preserve	T1507	8	Oak	Exempt - Buildable Area	T1569	12	Oak	Preserve	T1631	12	Oak	Preserve
T378	12	Oak	Exempt - Buildable Area	T440	9	Oak	Preserve	T1508	9	Oak	Exempt - Buildable Area	T1570	15	Oak	Preserve	T1632	8	Oak	Preserve
T379	12	Oak	Exempt - Buildable Area	T441	6	Oak	Preserve	T1509	12	Oak	Exempt - Buildable Area	T1571	13	Hackberry	Preserve	T1633	8	Oak	Preserve
T380	13	Oak	Exempt - Buildable Area	T442	5	Hackberry	Preserve	T1510	7	Oak	Exempt - Buildable Area	T1572	8	Oak	Preserve	T1634	8	Oak	Preserve
T381	7	Oak	Exempt - Buildable Area	T443	22	Oak	Preserve	T1511	7	Oak	Exempt - Buildable Area	T1573	11	Oak	Preserve	T1635	4	Oak	Preserve
T382	10	Oak	Preserve	T444	6	Oak	Exempt - Buildable Area	T1512	10	Oak	Exempt - Buildable Area	T1574	6	Oak	Preserve	T1636	4	Oak	Preserve
T383	11	Oak	Exempt - Buildable Area	T445	11	Elm	Preserve	T1513	11	Oak	Exempt - Buildable Area	T1575	6	Bumelia	Preserve	T1637	4	Oak	Preserve
				T446	15	Oak	Exempt - Buildable Area	T1514	8	Oak	Exempt - Buildable Area	T1576	6	Oak	Preserve	T1638	6	Oak	Preserve
				T447	19	Oak	Exempt - Buildable Area	T1515	6	Oak	Exempt - Buildable Area	T1577	8	Oak	Preserve	T1639	10	Oak	Exempt - Buildable Area

TREE PRESERVATION TOTALS

TOTAL CALIPER INCHES ON SITE	3823"
TOTAL CALIPER INCHES PRESERVED	1491"
(110) 3" TREES PLANTED = 330"	

LEGEND

 EXISTING TREE TO BE PRESERVED/PROTECTED

 EXISTING TREE TO BE REMOVED BY PERMIT

TREE TABLE



THIS ELECTRONIC DRAWING FILE IS RELEASED UNDER THE AUTHORITY OF GREG CUPPET, ARCHITECT. THIS ELECTRONIC DRAWING FILE MAY BE USED AS A BACKGROUND IMAGE FOR PERSONAL USE ONLY. ANY REPRODUCTION OR DISTRIBUTION OF THIS FILE WITHOUT THE WRITTEN PERMISSION OF FAIN + CUPPET ARCHITECTS, LLC IS PROHIBITED. THE USER OF THIS ELECTRONIC DRAWING FILE AGREES TO HOLD FAIN + CUPPET ARCHITECTS, LLC HARMLESS FROM ANY LIABILITY FOR ANY DAMAGE TO OR LOSS OF THIS DRAWING FILE THAT IS CAUSED BY THE USER'S FAILURE TO PROTECT THIS FILE FROM SUCH DAMAGE. FAIN + CUPPET ARCHITECTS, LLC ARCHITECTS, ENGINEERS, AND DESIGNERS MAKE NO REPRESENTATION OR WARRANTY AS TO THE ACCURACY OF THIS ELECTRONIC DRAWING FILE WITHOUT THE LANDSCAPE ARCHITECT'S EXPRESS WRITTEN PERMISSION.

WESTERN RIDGE
 PRECINCT LINE AND AMUNDSON
 NORTH RICHLAND HILLS, TEXAS

Sheet No.

L-2

© DPL GROUP, LLC. 2011. ALL RIGHTS RESERVED. THE LANDSCAPE ARCHITECTURE DESIGN, DETAIL AND IRRIGATION DRAWINGS FOR THIS PROJECT AND/OR OVERALL PROJECT ARE THE LEGAL PROPERTY OF DPL GROUP, LLC. THEIR USE FOR REPRODUCTION, CONSTRUCTION, OR DISTRIBUTION IS PROHIBITED UNLESS AUTHORIZED IN WRITING BY DPL GROUP, LLC.

Date 08/15/2018
Drawn By MLM
Checked By GAC
Revisions



THIS ELECTRONIC DRAWING FILE IS RELEASED UNDER THE AUTHORITY OF JOHN S. FAIN, P.E. THIS ELECTRONIC DRAWING FILE MAY BE USED AS A BACKGROUND DRAWING. PURSUANT TO THE PROVISIONS OF THE ELECTRONIC SIGNATURE ACT, THE USER OF THIS ELECTRONIC DRAWING FILE AGREES TO ASSUME ALL RESPONSIBILITY FOR THE ACCURACY AND COMPLETENESS OF THE INFORMATION CONTAINED HEREIN. THE USER OF THIS ELECTRONIC DRAWING FILE AGREES TO ASSUME ALL RESPONSIBILITY FOR THE ACCURACY AND COMPLETENESS OF THE INFORMATION CONTAINED HEREIN. THE USER OF THIS ELECTRONIC DRAWING FILE AGREES TO ASSUME ALL RESPONSIBILITY FOR THE ACCURACY AND COMPLETENESS OF THE INFORMATION CONTAINED HEREIN.

WESTERN RIDGE
PRECINCT LINE AND AMUNDSON
NORTH RICHLAND HILLS, TEXAS

Sheet No.
L-8

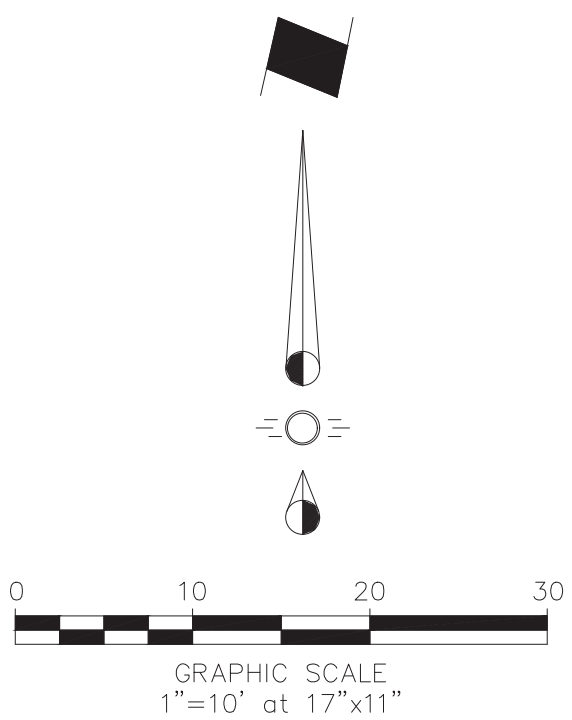

STREETSCAPE SECTION



TYPICAL HOME ELEVATION



TYPICAL HOME ELEVATION